TORONTONENSIS

Property of the
Students' administrative Council

Room 82. U. C.

Please do not remove.

THIS BOOK
BELONGS TO

TORONTONENSIS

THE YEAR BOOK OF THE UNIVERSITY OF TORONTO

VOLUME
XXXVIII
1936

PUBLISHED BY

THE JOINT EXECUTIVE OF THE STUDENTS' ADMINISTRATIVE COUNCILS

BOARD OF EDITORS

◈

F. R. BRANSCOMBE
Associate and Organizations Editor

J. A. KEMP
Art Editor

F. R. KEMP
Photographic Editor

J. R. WHITE
Sports Editor

W. C. JONES
Fraternity Editor

E. A. MACDONALD, B.A.
Business Manager

Former Editors

*1898—Burris Graham
1899—G. W. Ross
1900—E. H. Cooper
1901—No Publication
1902—F. H. Phipps
1903—W. J. Bird
1994—E. A. McIntyre
1905—W. N. Hutton
1906—L. Buchanan
1907—M. F. Dunham
1908—Claris Edwin Silcox
1909—D. E. S. Wishart
1910—G. M. Willoughby
1911—R. C. Geddes
1912—E. A. Bott
1913—P. T. Dowling
1914—A. McLeod
1915—Herbert Turney
1916—Herbert Turney
1917—Herbert Turney
1918—J. Bacon Brodie
1919—H. G. Stapells
1920—Fred C. Hastings
1921—Roy V. Sowers
1922—Everett L. Wasson
1923—Everett L. Wasson
1924—Ralph B. Cowan
1925—Warner A. Higgins
1926—Fraser W. Robertson
1927—George L. Roberts
1928—Wilfred E. Shute
1929—Maurice T. de Pencier
1930—Robt. C. H. Mitchell
1931—W. F. Payton
1932—Gordon K. Masters
1933—S. A. R. Woods
1934—F. W. Pooley
1935—J. K. Thomas, B.A.

*Volume I

His Late Majesty, King George V, succeeded to the Throne, May 6, 1910, died January 20th, 1936

Copyright George Freeland

HIS MAJESTY KING EDWARD VIII

Acknowledgment

THE portrait on the opposite page of His Majesty, King Edward VIII as Prince of Wales, is from an original photograph taken by George Freeland, Bloor St. W., Toronto, at Government House, Toronto, during the official visit of the then Prince of Wales to Canada in 1919 We acknowledge our sincere appreciation to Mr. Freeland for permission to reproduce this photograph.

THE photographs of the University Buildings on the following pages are reproductions of the work of Alan Sangster. We acknowledge our sincere appreciation to Mr. Sangster for permission to reproduce these works.

BOOK ONE

The Honourable and Reverend H. J. Cody, M.A., D.D., L.L.D.

To the Graduating Classes of the University of Toronto

ONCE more it is my privilege in the name of our **Alma Mater** to congratulate you on having fulfilled "all those things which the statutes require" and on receiving the degrees by which the University witnesses to your academic fitness for your future careers. Some of you will proceed to further courses of study and investigation; others enter immediately on your professional or business careers. With all my heart I wish you true success in the paths that lie open before you.

You will carry from your years spent in this University no small amount of available knowledge; of power of discrimination between first things and those of lower place, between things that are excellent and things that are vulgar, between aims that are worthy and unselfish and aims that are selfish and mean; of mental discipline that will enable you to see and to solve the problems of life; and of zest to pursue and find the truth of things. Your personality has been enriched, your vision widened, and your capacity to serve increased. Among your choicest possessions will be the friendships of college days and a love of good literature. All that you possess of knowledge, wisdom and character is held as a trust for the good of others and the welfare of your country.

On a gateway leading into the old campus of Harvard University, as you enter you see the inscription: "Enter to grow in wisdom"; as you leave, the words: "Go forth to serve your country and mankind". These commands well express the nature and the issue of your college life.

This year we have had a visit from our new Governor-General, Lord Tweedsmuir—the honored and versatile John Buchan. He spoke to us on the priceless value of spiritual freedom—a freedom which is made possible by discipline and law.

Later on and immediately before our beloved Sovereign's death, passed the poet and prophet of Empire, Rudyard Kipling. His exhortation in the realm of conduct was two-fold (as an eminent French critic wrote of him), "Play for your side" and "Play the game", that is, you are one of a company to which you owe loyal help; and in rendering that help, you must be fair and upright and generous.

Then "fell on sleep" our revered and beloved King George. Of himself he said he was but "an ordinary fellow". Well, this head of our Imperial family did both ordinary and extraordinary things with extraordinary faithfulness and set an example to all his subjects, his "friends" as he called us, challenging us to be courageous, sympathetic, devoted to duty and hard work, and to "walk humbly with our God".

These messages are of permanent and vital importance to every member of our academic community. To whom much is given, of him shall much be required.

In the long run Canada cannot stand still and will afford in due time an ample field of opportunity to her sons and daughters. Already openings for fit persons are steadily increasing.

May you all be blessed with health, happiness, and opportunities to work.

Your University salutes you and wishes you well.

H. J. Cody

President.

University College, Toronto.

Owen Staples

UNIVERSITY COLLEGE

To the Graduating Class of University College

By Professor Malcolm W. Wallace, B.A., Ph.D.

AS undergraduates, you have been continually urged to think your own thoughts, to resist those who would impose upon you the beliefs of other men. Perhaps there has never been a time when more strength of character was required to preserve your own individuality. In many of the great nations of the earth it has become a high misdemeanor to think your own thoughts. In the past, despotic governments have sought to control men's actions, but to-day they have developed a highly efficient technique for the elimination of all beliefs except those sanctioned by government. In these days of acute nationalistic feeling it has been for them a comparatively easy task to make all men think alike—partly by means of terrorism, but partly because of the ordinary man's pathetic desire for leadership, for an opportunity to associate himself with his fellows in devotion to a cause.

In our own country and in the mother-land we may still hope that great national tradition of freedom of speech and freedom of action will be preserved at least in some degree. If not, then assuredly our democracy is at an end. Democracy assumes a fairly wide diffusion of intelligence, and for its health it depends on free individual leadership in every sphere of life. From you, because you have had unusual opportunities to make yourselves intelligent and to take the initiative, much will be expected. If you are true to your best selves you will not have an easy time. Incredibly powerful forces will assail you and you will soon discover that the capital sin in the eyes of our contemporary world is to differ from the majority in speech, in taste or in thinking. The increasing mechanization of our lives, mass production, advertising, the organization of propaganda in newspapers, films and the radio—all work toward the same end. To save your own souls in such a world is no easy task; you will find it much more comfortable to become a conforming member of the herd.

Yet you will not be without companionship if you resolve to think as straight as you can and to love justice as truly as you may. A multitude of the best contemporary thinkers know well the threat to all spiritual values involved in our contemporary passion for standardization, and have nailed their colours to the mast. David Garnett, for instance, reviewing popular literary heresies of the past, proposes the following resolutions for the New Year:

"Never be led away by being in the fashion, or in 'the movement.' Suspect any sort of social success in literature or art. Never think worse of a writer because he is unfashionable . . . Use your own organs of perception, and with great luck you may make as obvious a discovery as that Keats was a poet and Rogers wasn't."

In conclusion I shall quote some wise words addressed by President Hutchins of the University of Chicago to the graduating class of last June:

"Believe me, you are closer to the truth now than you ever will be again. Do not let 'practical' men tell you that you should surrender your ideals because they are impractical. Do not be reconciled to dishonesty, indecency, and brutality because gentlemanly ways have been discovered of being dishonest, indecent, and brutal. As time passes resist the corruption that must come with it. Take your stand now before time has corrupted you. Before you know it, it will be too late. Courage, temperance, liberality, honour, justice, wisdom, reason, and understanding, these are still the virtues. In the intellectual virtues this University has tried to train you. The life you have led here should have helped you toward the rest. If come what may you hold them fast, you will do honour to yourselves and to the University, and you will serve your country."

UNIVERSITY COLLEGE PERMANENT EXECUTIVE, 3T6

Miss Joyce Arnold (Vice-Pres.), Miss Doris Huston (Treas.)
D. C. Carter (Pres.) M. Mirsky (Sec'y)

Message from Class of '36 University College
Here's to You 3T6!

TIME slips swiftly by. Four years pass like a few hours into oblivion and we find ourselves kneeling at the feet of the Chancellor. "Admitto te ad gradum." These words mark the end of one era and the beginning of another for each of us.

But what memories fill our minds as we hear these solemn words! We recall the year that we were Freshmen. Timorously we crept into the Rotunda to buy our "berets" and ties. Now our temerity has disappeared and we are not afraid proudly to display our Biographies in **Torontonensis.** In those earlier days we attended Year Parties and the Fall Dance. Now dignity prevents us attending the former, and the latter does not exist.

There have been changes in the other social functions of the College, too. The Arts Ball we have seen temporarily disappear, only to be revived with more vitality than ever. We have witnessed the "Follies" undergo a remarkable process of evolution. When first we knew the "Follies" each year produced its own individual "skit." The stage was a rickety affair set up in the Gymnasium of Hart House, and men only could participate. Now, for one night, the Theatre becomes the Broadway of the University, and women add grace and charm to the show.

However, all our time—perhaps I should say the time of all of us—has not been spent in enjoyment and frivolity. More serious things have from time to time forced themselves upon some of our minds. In proof of this we exhibit two Rhodes Scholars and bathe in their reflected glory. Our prowess in debating causes us to swell with pride. We have had two Speakers at Hart House and for three successive years we have won the Robinette Trophy. Further, we have listened to the mellow voices of two of our members bring to the University the Radio Debating Championship. Two others have brought to the College the Women's Inter-Faculty Debating Shield.

In athletics too we have not been inactive. We have taken our full share in helping win Inter-Faculty championships, and some of our members have played on Inter-Collegiate teams.

Throughout the four years we have seen growing a trend towards greater co-operation between the women's and men's organizations. Joint meetings of the W.U.A. and the "Lit." have become both more popular and more frequent. Our Graduation Banquets have come closer together.

Thus we stand a unity of units, ready to embark on an adventure into another world. If it does not anxiously await our arrival, it will not, we hope, move on unaffected by our coming.

Pearl Altman (ΙΑΠ)
Toronto, Ont.
Sociology.

Jean Burgess Atkinson (ΚΑΘ)
Embro, Ont.
Pass Course; U.C. Baseball I; Basketball II, III, IV; Tennis IV; Intercollegiate Hockey I, II, Manager III; President University Baseball II, III; 3T6 U.C. Athletic Director II; U.C. Athletic Director IV; University Athletic Directorate III, IV; Sr. "T" holder.

Arthur Francis Armstrong (ΦΚΠ)
Windsor, N.S.
Pass Arts; Treasurer University College Men's Residence II; Ski Club II, III.

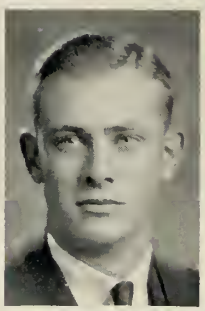

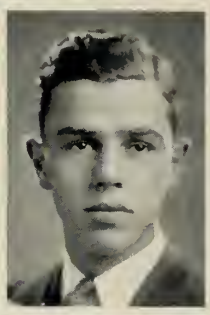

Alexander Aziz
Toronto, Ont.
Political Science and Economics.

Charles Armstrong
Toronto, Ont.
Physiology and Biochemistry, Div. I.

Louise Helen Baker
Toronto, Ont.
Pass Course.

Elizabet Carroll Armstrong (ΠΒΦ)
Toronto, Ont.
Household Economics; Players' Guild I—IV; Household Science Club I, II; U.C. Tennis Team IV; Badminton IV.

Herbert Taylor Barnes (ΦΚΣ)
Toronto, Ont.
Pass Course; Class 3T6 Executive I, IV; "Undergraduate" Adv. Staff III, IV; Torontonensis Rep. IV; Interfaculty Baseball I, II, III, IV; Squash Racquets I, II, III, IV.

Joyce Arnold (ΑΓΔ)
Toronto, Ont.
Modern Languages; Secretary 3T6 II; Secretary U.C. French Club III; Secretary U.C. Women's Undergraduate Ass. III; President, U.C. Women's Undergraduate Association IV; 2nd Vice-President S.A.C. IV; U.C. Follies IV.

Joseph Flavelle Barrett (ΑΔΦ)
Toronto, Ont.
English and History.

Margaret Lowery Ash (ΣΦ)
Toronto, Ont.
Modern Languages; Press Club; Varsity Staff II, III.

Helen Bartlet (ΓΦΒ)
Windsor, Ont.
Latin and French; Whitney Hall; Classical Association.

Dorothy Beauchamp (KKΓ)
Toronto, Ont.
Pass Arts.

Franck Holton Britton (KA)
Toronto, Ont.
Political Science and Economics; Hart House Glee Club; Varsity Ski Club.

Ruth Diane Berk (AEΦ)
Toronto, Ont
Pass Course.

Joyce Eleanor Grant Brown (ΓΦB)
Toronto, Ont.
Modern Languages.

Claude Thomas Bissell
Toronto, Ont.
English and History; Scholarships—Edward Blake, Aikin, Wintercorbyn; Forum Club I, II, President III; Parliamentary Club I, II, Prime-Minister III; English and History Club II, III, IV President; Historical Club III, IV Vice-President, Foreign Affairs Club; Editor of The Undergraduate IV; U.C. Lacrosse II, III, IV.

Kathleen Alice Brown
Ottawa, Ont.
Pass Arts and Physical Education Diploma Course; U.C. Basketball I, II, III; Swimming I; Intercollegiate Basketball I, II; "T" holder; Treasurer of P.E.D.A. II.

John Edward Rix Blakely
Toronto, Ont.
Greek and Hebrew; Secy.-Treas. Orientals Society IV.

Hart Buck
Sault Ste. Marie, Ont.
Mathematics and Physics, Div. II; M.P. Society Executive III; U.C. Men's Residence I, II, Historian III, IV; Clerk, U.C. Parliamentary Club III, IV; Hart House, Library Committee, IV; Member U.C. Players Guild; U.C. Music Club; U.C. French Club. C.C.F. Club; Philistine Club; U.C. Follies, I, II, III, IV; First Alumni Scholarship I.

Edith Leslie Brennan (KKΓ)
Ottawa, Ont.
Modern Languages; Whitney Hall, W.U.A.; U.C. Music Club III.

Dora Warmock Burke
Sarnia, Ont.
Pass Arts; Whitney Hall.

Mona Brett
Toronto, Ont.
Pass Course.

Joan A. Burr (AΓΔ)
Toronto, Ont.
Pass Arts.

Hilda Harding Butler (ΛΟΗ)
Toronto, Ont.
Pass Arts; Badminton; Player's Guild.

Douglas Claude Carter, (ΒΟΗ)
Toronto, Ont.
Political Science and Economics.
Year President IV.

Barbara Lynne Caldwell (ΔΓ)
Toronto, Ont.
Arts. Interests—Tennis, Golf, French Club.

Marjorie Isabel Carter (ΑΓΔ)
Toronto, Ont.
Moderns; S.C.M. Executive III, IV; Year President III; French Club; German Club.

Agnes Natalie Campbell
Arnprior, Ont.
Latin and French; Whitney Hall.

Robert Turner Cattle Jr. (ΚΣ)
Seward, Nebraska, U.S.A.
Pass Arts; German Club I, II, III; Treasurer German Club III.

George A. Campbell (ΛΧΛ)
Toronto, Ont.
Political Science and Economics; U.C. Rugby I, II, III, IV; U.C. Hockey I, II; U.C. Water Polo I, II; Manager of U.C. Hockey III; Hall Committee III; Jr. Hockey III; U.C. Athletic Director IV.

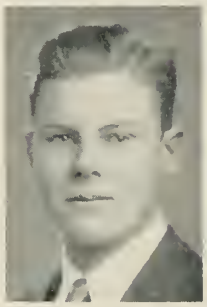

Herbert Edwin Chadburn
Toronto, Ont.
Mathematics and Physics Div. I.

Vivien Frances Campbell (ΔΓ)
Toronto, Ont.
Pass Arts; Players' Guild.

Lucy Elizabeth Chapple
Fort William, Ont.
Pass Arts.

Reginald Crawford Carlisle
Toronto, Ont.
Chemistry, Mineralogy and Geology, Div. I.

Mary Katherine Christie (ΓΦΒ)
Toronto, Ont.
English and History; Falconer House, Whitney Hall; House Committee III; Year Executive II, III; Polity Club III, IV.

James Stanley Clarke
Woodstock, Ont.
Philosophy.

Douglas Harold Copp, (AΔΦ)
Toronto, Ont.
Biological and Medical Sciences.

Donald George Comrie
Toronto, Ont.
Classics.

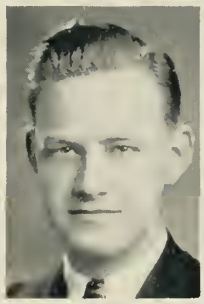

Archibald Linsey Crossley
Toronto, Ont.
Political Science and Economics; Varsity Staff I-IV, Editorial Staff III, IV; Rowing, 150-lb. Varsity Crew I, II, C.O.T.C. I-III, Quartermaster Sergeant "A" Co'y III, Camera Club; At the Piano in Campus Dance Orchestras.

Leslie Gladstone Cook
Brantford, Ont.
Physics and Chemistry; Leonard Foundation Scholarship I, II, III, IV.

Madeline Patricia Cummins (AΔΠ)
Toronto, Ont.
Pass Arts; German Club; I, II, III Varsity Reporter, U.C. Player's Guild; Press Club.

Marian Ellen Cooke (KKΓ)
Kenora, Ont.
Pass Course; Whitney Hall.

Jane Watson Curran
Sault Ste. Marie, Ont.
Household Economics, Whitney Hall, House Committee III.

Doris Gertrude Cooper
Toronto, Ont.
English and History.

Richard Arthur Daly Jr. (ΘΔX)
Toronto, Ont.
English and History, Year Executive I, Follies Skit I, Art Committee II, III, IV, Forum III; U.C. Soccer III, IV; S.C.M. of U.C. IV.

Ruth Burlingham Cooper (ΠΒΦ)
Toronto, Ont.
Household Economics; Players' Guild I, III; Panhellenic Assistant Secretary III, Treasurer IV; Senior House Party Committee IV.

Morris Arnold Damsky
Toronto, Ont.
Mathematics and Physics Div. II; U.C. Basketball II, III, IV; U.C. Baseball II, IV; U.C. Volley Ball II, III, IV; Interfaculty Champions III. Interests—Wild Honey.

R. Howard David
Berkeley, Ont.
Pass Course; Basketball I; Volleyball I, II, III; Baseball I, II; U.C. Athletic Board III.

Dorothy Jean Dexter (ΑΧΩ)
Toronto, Ont.
Household Economics.

Gertrude Louisa Davis
Toronto, Ont.
Household Economics; Honour Science Club. Interests — Tennis, Badminton, Music.

Margaret Ellis Dinnick (ΠΒΦ)
Toronto, Ont.
Pass Arts, French Club Year Rep. I, Publicity Manager II; Badminton Club III.

John A. Deacon
Toronto, Ont.
Pass Course; Wrestling I, II; Varsity Staff III.

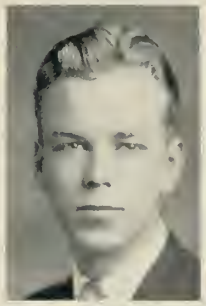

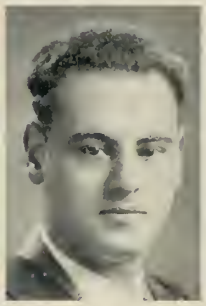

Jacob Dobkin
Toronto, Ont.
Biological and Medical Sciences.

Norman Charles Delarue
Toronto, Ont.
Biological and Medical Sciences; Second Alexander T. Fulton Scholarship in Science I; President, Graduating Year in Biology and Medicine IV; Interfaculty Rugby IV; U.C. Outdoor Track (Discus) IV.

Helen Elizabeth Dougan
Toronto, Ont.
Pass Arts.

Kathleen Florence Denne (ΚΚΓ)
Toronto, Ont.
Household Economics; Year Executive I; Household Science Club Executive II; Treasurer W.U.A. III.

Minnie Dover (ΙΑΠ)
Chalk River, Ont.
English and History; Varsity Staff III, IV, Press Club III, IV.

Margaret F. Dewey (ΓΦΒ)
Niagara Falls, Ont.
Household Economics; Cody House, Baseball, Badminton I, Cody House Committee III, Head Girl Cody House IV.

Juliet Temple Duncan (ΚΚΓ)
Toronto, Ont.
General, I Vic., III U.C., II Sketch Club, II Dramatic Club.

Margaret A. Dunlop
Brooklyn, New York.
Pass; Varsity Staff II, III; Women's Press Club II, III; Players' Guild II, III; English and History Club II, III.

Harold Fine (ΑΦΠ)
Toronto, Ont.
Biological and Medical Sciences.

Anne Frances Eagleson
Orangeville, Ont.
Sociology.

Jessie McIntosh Fleming (ΚΑΘ)
Toronto, Ont.
Classics; Vice-President of University Women's Press Club III, Vice-President of Classical Club III; Class Treas. IV.

Brice Shepherd Evans (ΚΑ)
Victoria, B.C.
Pass Arts; English Rugby Seconds I, II; U.C. Hockey II.

Edward Colin Forbes (ΦΚΣ)
Ottawa, Ont.
Chemistry U.C. Residence I, II, III; Intercollegiate Rifle Team I, II, III, Rifle Club Executive II; University Chemical Club II, III, IV, Treasurer II; President IV; Varsity Band I, II, III, IV; Class Treasurer II, III; Honour Science Club.

Eleanor Margaret Evans (ΑΔΠ)
Seaforth, Ont.
Physiology and Biochemistry, Division II, Physiology.

John Foster
Toronto, Ont.
Biological and Medical Sciences.

Percy Alexander Ferguson
Hamilton, Ont.
Pass Arts; House Committee; Knox College III; S.C.M.

Kenneth Archibald Foulds (ΔΥ)
Toronto, Ont.
Political Science and Economics.

Margaret Anne Fergusson (ΠΒΦ)
Toronto, Ont.
Players' Guild I, III; French Club I; Basketball I; Interfaculty Debating II, III; Intercollegiate Debating III; University Settlement III; Badminton II, III; Music Club II, III.

Elsie Freeman
Toronto, Ont.
Arts.

Frederick Harry Ganz
Toronto, Ont.
Pass Course; Baseball Secretary II; Baseball Team I, II, III.

Winifred Muriel Gibson (ΔΓ)
Toronto, Ont.
Pass Course; French Club II, III.

A. P. Gilmore
Alliston, Ont.
Law.

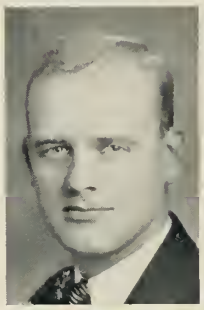

Kenneth MacLean Glazier
Carnduff, Sask.
Pass Arts; Knox College.

Reuben Goldstein
Toronto, Ont.
Pass Course.

Robert Charles Good
Toronto, Ont.
Arts and Theology, Wycliffe College.

Elizabeth Marling Gordon (ΣΦ)
Ottawa, Ont.
Moderns; Whitney Hall; Sr. Rep. Cody House; Press Club I, II, III, IV; French Play III.

Mabel Josephine Gorham (ΣΦ)
Toronto, Ont.
Moderns; Varsity Staff, Women's News Editor III; University Women's Press Club, Treasurer III, President IV.

Elizabeth B. Graham
Toronto, Ont.

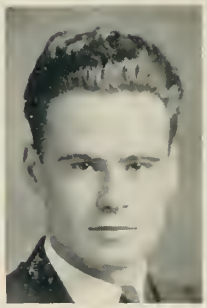

John Ernest Lascelles Graham (BΘΠ)
Weyburn, Sask.
Political Science and Economics; Historical Club; Parliamentary Club; Knox College Undergraduates' Association, Treas. III and IV; Political Science Club, Pres. IV; Hart House Debates Committee IV; University College Players' Guild, Sec. II, Pres. IV.: Rhodes Scholarship (Ontario 1936).

Robert Campbell Graham
Toronto, Ont.
Mathematics and Physics Div. I.

Charity Lawson Grant
Toronto, Ont.
German Club I, II, III; Intercollegiate Hockey I, III.

John Ratcliffe Grant (ΦΚΠ)
China.
Classics; Classical Association, Pres. IV; Historical Club IV; Maurice Hutton Scholarship II; Grasset Memorial III; Inter-col-Boxing III.

Thelma Green
Trenton, Ont.
Biology; U.C. Baseball; Biology Club I, II, III, Executive IV.

William Greening
Toronto, Ont.
English and History.

Elizabeth Nevill Guest (ΑΦ)
Toronto, Ont.
English and History; Freshie Basketball U.C.; U.C. Hockey I, II; U.C. Swimming II, III; Polity Club III; Secretary of Polity Club IV.

L. Geraldine Gundy (ΔΓ)
Windsor, Ont.
Household Economics.

Dorothy W. Haggart (ΓΦΒ)
Midland, Ont.
Pass Course; Whitney Hall.

Doris Esther Hamilton (ΔΓ)
Toronto, Ont.
Pass Arts.

Jack A. Hamilton
Milverton, Ont.
Pass Arts, C O.T.C.

Lillian Frances Harkness (ΓΦΒ)
St. Catharines, Ont.
Biology; Whitney Hall, Falconer House; House Committee II, IV; Assistant, Biology Dept.; Polity Club III, IV; Honour Science Club I; Biology Club IV; U.C. Basketball I, II, III.

Reginald Harrop
Toronto, Ont.
Pass Arts.

Rea Bruce Hayes
Weston, Ont.
Mathematics and Physics Div. II; Sec'y. Varsity Chess Club II, III; Pres. Varsity Chess Club IV Interests—Chess, Squash, Ping-pong.

Bernard Helfand
Toronto, Ont.
Mathematics and Physics, Division I.

Velyien E. Henderson (ΔX)
Toronto, Ont.
Biology; English Rugby '31, Vice-Pres. '33-'34, Secretary '34-'35; C.O.T.C. Corp. '30-'31, C.Q.M.S. '31-'32-'33-'34; President D X '35; U. of T. Rifle Assoc. Secretary 1935-36.

Audrey Lewis Howard (ΓΦB)
Toronto, Ont.

Marguerite Gertrude Hepburn
Toronto, Ont.
Pass Course; Household Science Option; T.I.C.C.U. I, II, III.

William Goldwin Carrington Howland (ΔΥ)
Toronto, Ont.
Law, Honours III, Law Club — Fraternity President IV, Year Executive II; The Forum II; Moot Court Executive II, III, Chief Justice IV; Editorial Board, U. of T. Law Journal IV; C.O.T.C. I, II, III.

Margaret Elizabeth Hill (ΠBΦ)
Toronto, Ont.
General Course.

David Gilbert Huether
Southampton, Ont.
Pass Arts; Interfaculty Track I, II, III; Sr. Intercollegiate Track III; Interfaculty Harrier I, II, III; Intermediate Intercollegiate Harrier II; Sr. Intercollegiate Harrier III; Wycliffe College, Athletic Association I, II, III.

Evelyn Marie Holderman (AΔΠ)
Walkerville, Ont.
Pass Arts; Household Science Option, Whitney Hall II, Hutton House I, II, III, Honour Science Club, III Players' Guild.

Kathleen Loretto Huff
Toronto, Ont.
Pass Course; Varsity Staff II, III; Women's Press Club II, III; English and History Club; Players' Guild II, III, Badminton III.

Marjorie Leona Horenblas
Toronto, Ont.
Moderns, Varsity Staff III. Interests—Music.

Doris Emily Huston (AΦ)
Port Credit, Ont.
Pass Course: Whitney Hall I, II, IV, House Committee I, Year President II, IV; French Club I, IV; Players' Guild I, IV; Secretary Treasurer II; Polity Club II, IV; President IV.

Charlotte Marion Horner (AΔΠ)
Toronto, Ont.
Biological and Medical Sciences, S.C.M. Executive I, Baseball II, Basketball III, IV, Vice-Pres. IV, B. and M.

Alice Mary Ironside
Toronto, Ont.
Pass Course; Household Science Option Physical Education I; Toronto Intercollegiate Christian Union I, II, III.

Joseph Ansley Jackson (ΔΛΦ)
Simcoe, Ont.
Chemistry.

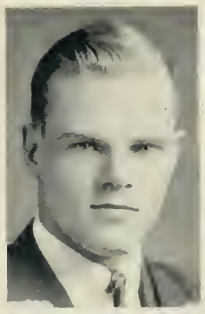

Sadie Jourard
Mount Dennis, Ont.
Sociology. Interests—Things Sociological.

Helen Mary Jardine (ΠΒΦ)
Toronto, Ont.
Pass Course; French Club I, II; Settlement School II.

Wallace Richard Joyce (ΘΔΧ)
Calgary, Alta.
Mathematics and Physics; Mathematics and Physics Society IV Year Rep.

Allan Terry Jeffrey
Toronto, Ont.
Pass Arts; University Rifle Assoc. Committee II, Delury Medal I; Canadian Officers Training Corps A. Cert. II.

George Roland Kendall
Toronto, Ont.
M. and P. Div. I, Sketch Club I.

Ruth Eleanor Jenkins (ΑΟΠ)
Toronto, Ont.
Pass Arts; Players' Guild II, III; French Club III.

William Edward Kibblewhite
Winnipeg, Man.
Pass Course; Wycliffe College; Intercollegiate Track I, II, III; Intercollegiate Harrier I, II, III; Interfaculty Harrier Championship Team I, II; President Track Club II; U. C. Athletic Board II; President Wycliffe Athletic Ass'n. II.

Stephen Arthur Jennings
Toronto, Ont.
Mathematics and Physics, Div II; Intercollegiate Fencing III, IV; Mathematical and Physical Society, Treasurer II, Vice-President III, President IV; Chess Club; Scholarships: Blake, Harris I; Fulton Leonard II; Southam, Blake III; Southam IV; Walker II, III, IV.

John Kinsey (ΚΣ)
Edmonton, Alta.
Pass Arts.

George E. Johnston
Toronto, Ont.
Pass Arts; Interests—Music.

Arthur William Mulock Kirkpatrick
Toronto, Ont.
Pass Course; Asst. Sec'y U.C. Lit. I; Hart House Library Committee II, III; Board of Stewards III.

A. B. Kisluk
Toronto, Ont.
Pass Arts.

Mary Monica Lang, (KAO)
Sault Ste. Marie, Ont.
Pass Course; Whitney Hall; U.C. Swimming Team II; Newman Club Executive III.

Arthur Henry Krieger
Toronto, Ont
Pass Course; Baseball U.C. I, II, III; Basketball U.C. I; Volleyball U.C. II, III.

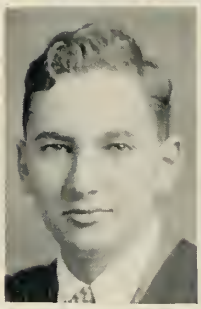

Zebulun Robert Baldwin Lash (KA)
Toronto, Ont.
Political Science and Economics; Glee Club III, IV; Sec.-Treas. Macdonald-Cartier Club IV.

Jean Elizabeth Laird
Parry Sound, Ont.
Pass Arts; U. of T. Baseball Club III; Interfaculty Baseball II.

Alfreda Bevitt Lavelle (ΑΓΔ)
Toronto, Ont.
Pass Course.

John Erick Lamminen
Port Arthur, Ont.
English and History; Forum Club. Interests—Tolerance, Humanity.

Dorothy E. Learie (ΓΦΒ)
Toronto, Ont.
Pass Arts.

Helen Elizabeth Roberts Lancaster (ΑΦ)
Ottawa, Ont.
Modern Languages; Varsity Staff I, II; Year Treasurer I; Italian Prize I, II; House Committee, Cody House III; Whitney Hall.

Anna E. Lee (ΔΓ)
North Bay, Ont.
Pass Arts; Whitney Hall I, II, III.

Nora Helen Lane (KKΓ)
Toronto, Ont.
Household Economics.

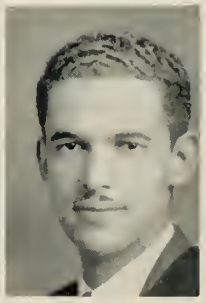

Louis Lefkovitz
Toronto, Ont.
Biol. and Med. Sciences.

Bernard Leibel
Toronto, Ont.
Biological and Medical Sciences; Squash Racquets Committee III; held over to IV; Squash Racquets Committee Sec'y IV; Squash Racquets Committee U.S. Squash Team; Sub Committees for Squash Tournaments III, IV. Interests—Mammalian Heart.

Helen Pauline Leibler
Tavistock, Ont.
Moderns; French and German; Falconer House, Whitney Hall.

Jeanne Elizabeth Leitch (AΔΠ)
Toronto, Ont.
Political Science and Economics; Athletic Directorate IV; President U. of T. Basketball Club IV; Manager Intercollegiate Basketball III; Manager U.C. Sr. Basketball III; Polity Club II, III, IV; Political Science Club III, IV; Women's Commerce Club III, IV; U.C. Players Guild I, II; U.C. Badminton III, IV.

Isobel Limbert
Parry Sound, Ont.
Honour Biology.

Murray Levine
Toronto, Ont.
English and History; English and History Club I, III, IV; Forum II, III, IV; Parliamentary Club II, III, IV.

W. A. Craig Lindsay
Niagara Falls, Ont.
Pass Arts; U.C. Residence; Discussion Club I, II, III; Athletic Committee II, III; Vice-President III; Varsity Band I, II, University Symphony Orchestra II; U.C. Follies II, III; Pan-Hellenic Ass. Prize I.

Gabriel S. Levy
Hamilton, Ont.
M. and P. Course; Physics Division; U.C. Residence.

Gerald Lipman
Toronto, Ont.
Political Science; U.C. Volleyball II, III, IV; Baseball III, IV; Basketball II, III, IV.

Jean Edith Lewers
Chatham, Ont.
Moderns English and French; Whitney Hall.

Collena G. Livingston
Point Edward, Ont.
Pass Arts; Whitney Hall.

Robert Evan William Lewis
Brantford, Ont.
Mathematics and Physics, Division II; Mathematics, East House, University of Toronto Residence I, II, III, IV.

Martin Loeb
Toronto, Ont.
Philosophy; Players' Guild Directorate I, II, President III, IV; Post-Socratic Club III; Philosophy Club IV; The "Varsity"; Music and Drama Editor I, II; Editor Fall Term III; News Editor IV; Director University Drama Committee Production.

Marcus Long
Belfast, Ireland.
Philosophy; Varsity Staff Associate Editor II, III; Soccer—Knox—Varsity III; John A. Macdonald Scholarship II, III; Leader of Opposition—Knox College Undergraduate Association II, III, IV.

Dorothy Mary McCallum (ΓΦΒ)
Niagara Falls, Ont.
Pass Arts; Whitney Hall; U.C. Tennis II; U.C. Badminton I, II; President U.C. Badminton III; German Club I, II.

Elizabeth Mary Lovell (ΚΚΓ)
Oshawa, Ont.
Household Economics; Whitney Hall; House Committee II.

Eric Albert McCann
Toronto, Ont.
English and History; Forum Club II, Sec'y. III, Pres. IV; English and History Club III, IV; Sketch Club III, IV; Historical Club IV; U.C. Soccer IV; Premier, U.C. Parliamentary Club IV.

Eileen Millett Low
Toronto, Ont.
Pass Arts.

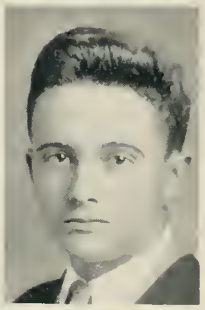

Samuel McClatchie
Toronto, Ont.
Biological and Medical Sciences; Intercollegiate English Rugby I, II, III, IV; Intercollegiate Rowing III; Intermediate Intercollegiate Track IV; U.C. Rugby IV; U.C. Track II III, IV; Varsity Staff III, IV; Camera Club; Glee Club, Rifle Club.

Isabel Amelia Lundy (ΚΚΓ)
Paris, Ont.
Pass Arts.

Ian Macdonald
Windsor, Ont.

Anna Currie McAuslan (ΓΦΒ)
North Bay, Ont.
Pass Arts; Whitney Hall.

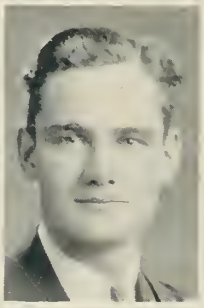

Roderick Leslie McDonald
Toronto, Ont.
Biological and Medical Sciences.

D. Jean McCabe (ΔΓ)
Toronto, Ont.
Pass Arts.

Stewart Ferguson MacDonald
Toronto, Ont.
Chemistry.

John Edwin McEachern (ΔΧΑ)
Toronto, Ont.
Pass Arts.

William J. McKeown
Belfast, Ireland.
Pass Arts; Knox Soccer I.

Helen Dorothy McGarry
Toronto, Ont.
Moderns; U.C. Basketball I, II, III, IV; Intermediate Intercollegiate B.B. I; Sr. Inter. Coll. Basketball II, III; Athletic Director III year Executive; Secretary IV year Executive; Senior "T"; French Club I; German Club I.

Elizabeth Keith McKerroll (ΓΦΒ)
Orillia, Ont.
Pass Arts; Whitney Hall.

Mary Evelyn McGill (ΑΧΩ)
Toronto, Ont.
Pass Arts; Interests — French Club, Players' Guild.

Marion Frances Burnham Maclaurin (ΚΑΘ)
Toronto, Ont
General Course.

Margaret Jeanne MacGregor (ΔΓ)
Peru, South America.
Pass Arts; Whitney Hall, Cody House.

Elizabeth McMillan MacLeod
Sudbury, Ont.
Pass Arts; Whitney Hall, Hutton House; Italian—Spanish Club III. Interests—Sports, Politics, Reading.

William Leslie Mackay
Tamsui, Formosa.
Philosophy; English and History; U.C. Track I-IV; Manager IV; Indiv. Champ. II, III; Interfaculty Champ. Outdoor and Indoor I; Outdoor IV; Varsity Staff II, III; Forum Club; Crafts' Club; Associate Editor "The Undergraduate Magazine" IV; Sec'y-Treas. The Philosophical Soc. IV.

John Curry McLeod (ΑΔΦ)
Toronto, Ont.
Pass Course; Liberal Club II, III; Hart House Glee Club II. Interests—Music.

Elizabeth Jane McKee (ΑΔΠ)
Toronto, Ont.
Political Science and Economics; Polity Club; Political Science Club; Women's Commerce Club.

Ruth MacMartin (ΚΚΓ)
Barrie, Ont.
English and History.

Doris McNeill
Owen Sound, Ont.
Pass Course; Interests—Music, Players' Guild III.

Eric Laurence Medcalf
Ottawa, Ont.
Honour Law; Law Club; German Club IV; U.C. Residence Discussion Club, Trophy II, Executive III, President IV; French Club, Executive I, II, President III; French Plays I, II, III, IV.

Wendy Main-Johnson (AO)
Toronto, Ont.
Pass Arts; Players Guild I; University Settlement III.

James Emerson Salisbury Milne
Toronto, Ont.
Pass Arts; Varsity Staff; French Club.

Max Malvern
Chatham, Ont.
Classics.

John Mirsky (ΠΛΦ)
Ottawa, Ont.
Robinette Debate Trophy III; Hart House Hall Committee IV; Vice-Pres. U.C. Men's Residence III; U.C. Athletic Board IV; Foreign Affairs Club IV; U.C. Music Club Executive IV; U.C. Football I, II, III; Sr. Basketball III; Track III; Forum Club I, II, III, IV; U.C. Follies II, IV; Law Club I, II, III, IV.

Betty Lucille Mark (ΚΑΘ)
Parry Sound, Ont.
Pass Arts; Intercollegiate Hockey I, II, III; Interfaculty Baseball II; Varsity Staff II; Executive University of Toronto Hockey Club II, III.

Mervin Mirsky (ΠΛΦ)
Ottawa, Ont.
Honour Law; U.C. Football II; U.C Basketball II, III, IV; Hart House Debates Committee IV; Robinette Debate Trophy III; Speaker U.C. Parliamentary Club IV; Prime Minister III; Social Investigations Committee U.C. III; U.C. Follies III, IV; Foreign Affairs Club III, IV, Vice-Pres. Forum Club III, U.C. Men's Residence I, II, III.

Alfred David Bruce Marshall
Toronto, Ont.
Political Science and Economics; Robinette Debating Trophy Holder I; Liberal Club, Pres. III; S.A.C. Debates Committee III; Hart House Debates Committee III, IV; Historical Club.

Laura Eva Bernice Moore
Midland, Ont.
Pass Course.

L. E. Massey (ΑΓΔ)
Toronto, Ont.
Pass Arts.

Kathleen Grace Mulligan (ΠΒΦ)
Toronto, Ont.
Pass Arts, Players' Guild II, III; French Club II; Badminton III.

Mabel Murdoch
Toronto, Ont.
Household Economics; Honour Science Club I; Household Science Club I, II; Social Convenor, Household Science, S.C.M. II; Social Convenor University College, Women's S.C.M. III; Vice-President, University College, Women's S.C.M. IV; Secretary, Women's Council S.C.M. IV.

Dorothy Ethel Pape
Toronto, Ont.
Pass Course; Varsity Staff II, III; English and History Club I, III; Players' Guild III; Press Club II, III.

Ruth Ann Murdoch
Toronto, Ont.
Household Economics; Honour Science Club I; Household Science Club I, II; Programme Convenor, Household Science S.C.M. II; Representative to Quadrennial Committee, University College S.C.M. IV.

Anne M. Watson Park
Midland, Ont.
Latin and French; Whitney Hall.

Aileen Mary Musgrave (ΠΒΦ)
Toronto, Ont.
Household Economics; Players' Guild I, IV

Helen Lois Patten
St. George, Ont.
English and History; Falconer House, Whitney Hall; Gertrude Lawler Scholarship I; Head Girl Falconer House IV.

Kathleen Nesbitt (ΑΓΔ)
Toronto, Ont.
Pass Course.

Margaret G. Patterson (ΔΔΔ)
Toronto, Ont.
Pass Arts; Panhellenic President 1935.

Jack William Newton-Smith
Hagersville, Ont.
Pass Arts; Theology; Intermediate Intercollegiate Fencing II; Wycliffe Interfaculty Sports, Harrier Team III; Interfaculty Champions; Minister of Foreign Affairs, T.N.T. Party Wycliffe Lit. III, IV.

Bruce A. Peglar
Toronto, Ont.
Pass Arts.

Mary Elizabeth Owens (ΠΒΦ)
Toronto, Ont.
Pass Course; French Club I; Players Guild I, IV; Badminton IV.

William Bruce Walters Penney
Toronto, Ont.
Pass Arts.

Laurie Jeanne Pequegnat (ΛΓΔ)
Kitchener, Ont
Household Economics

Nona Mildred Reany
Dryden, Ont.
Pass Arts; Whitney Hall, Falconer House.

Ruth Gwendolyn Perry (ΛΦ)
Toronto, Ont.
Pass Arts; Sociology I; Settlement II; III; House Party Committee, Social Service Director, W.U.A. Council.

Gertrude Reichman
Toronto, Ont.
Moderns; James Harris and Edward Blake Matriculation Scholarships in Moderns; Delta Phi Epsilon Bursary II; Avukah Society Secretary III, Vice-Pres. IV; German Club, Sec'y III, President IV.

Eleanor M. Pethick (ΔΔΔ)
Toronto, Ont.
Pass Arts; Junior U.C. Basketball I; Intercollegiate Intermediate I; Senior U.C. Basketball II, III.

Marion Edwina Ridout (ΣΦ)
Patton, Ont.
Moderns; Varsity Staff; Women's Editor IV; Debating II, III, IV; Press Club III; W.U.A. III, IV.

Ellen Willard Porter
Stettler, Alta.
Household Economics.

Edward Rigby
Peterborough, Ont.
Pass Arts; Theology Wycliffe College.

Saul Forbes Rae (ΒΘΠ)
Toronto, Ont.
Sociology; Scholarships: U.C. Alumnae, Gordon Southam, First and Second U. of T. War Memorial; Vice-Pres. S.A.C. IV; U.C. Literary and Athletic Society; Pres. IV; Social Director III; Stewards IV; Hart House Debates, Sec. IV, Member III; U. of T. Radio Debates III, IV; Robinette Trophy I, II; Historical Club, Sec. III, IV; U.C. Athletic Board III; Tennis I-IV; Singles Championship II, IV; U. of T. Intermediate Intercoll. Tennis II, III; U.C. Soccer I-IV; U. C. Follies I-IV. Massey Fellowship 1936.

Anna Mary Ritchie
Toronto, Ont.
English and History.

William Duncan Rannie
Chesley, Ont.
Mathematics and Physics Div. III; University College Men's Residence President IV.

Elsie Eadie Ritchie
Point Edward, Ont.
Classics; Robert Bruce Scholarship II; Classical Assoc.

Lenora Gertrude Robb (ΑΓΔ)
Toronto, Ont.
Pass Course.

Edith Helen Rogers (ΑΓΔ)
Toronto, Ont.
General Course.

D. E. Robbins
Toronto, Ont.

Maxwell G. Rogers
Toronto, Ont.
English and History.

Gordon Hatton Robertson
Toronto, Ont.
Pass Course; Univ. College Players' Guild; A.M. and D Staff "Varsity"; Assistant Editor "The Undergraduate".

James Augustus Romeyn (ΒΘΠ)
Toronto, Ont.
Biological and Medical Sciences; S.C.M.

Jean Robertson (ΑΔΠ)
Toronto, Ont.
Modern History; Interfaculty Basketball II, III; S.C.M. II, III, IV; U.C. Treas, III; English and History Club III, IV, Secretary IV; Sr. Freshie House Party Committee IV; Polity Club III, IV.

Alleyne Hilda Rose
Toronto, Ont.
General Course; Household Science; Specialist.

Allan Edward Robinette (ΒΘΠ)
Toronto, Ont.
Modern History.

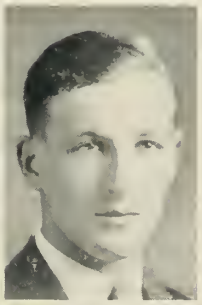

Arnold Rose
Toronto, Ont.
Biological and Medical Sciences.

Martin James Robinson
Toronto, Ont.
Maths. and Physics, Div. I.

Helen Winnifred Ross
Toronto, Ont.
Household Economics.

Beth Lorraine Rowlin (ΑΔΠ)
Toronto, Ont.
Pass Course; Swimming Team I, II, III; Varsity Staff II, III; Press Club II, III; Interfaculty Debating II, III; Interfaculty Executive II; Players' Guild III.

Joseph Scheffer
Toronto, Ont.
Pass Course; Interests—Tennis, Chess.

Henry Leslie Rowntree (ΦΚΣ)
Toronto, Ont.
Parliamentary Club I, II; U.C. Follies Skits II; Class President III; Business Manager "The Undergraduate" Magazine II, III.

Fanny Schwartz (ΙΑΠ)
Toronto, Ont.
Modern Languages; The "Varsity"; News and Features I, II, Assis. Women's News Editor III, News Editor IV; The "Undergraduate"—Women's Lit. Editor II, Women's Editor IV; German Club I, II, III, Vice-President IV; Women's Press Club I-IV.

Oscar Hedley Rumpel (ΣΧ)
Kitchener, Ont.
Pass Arts; Jr. U.C. Waterpolo I; Wrestling I, II; Sketch Committee II; Craft Shop III, IV; Varsity Staff IV.

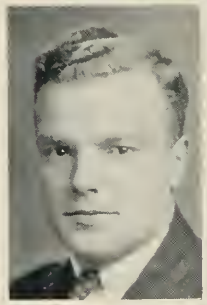

Mary Annabelle Scott
Toronto, Ont.
Psychology.

Genevieve Patricia Saint Aubin
Pointe-aux-Roches, Ont.
Pass Arts; Whitney Hall, Falconer House; U.C. Basketball I, II, III, IV; U. C. Hockey I, II, III, IV.

Bernard Shaffer (ΣΑΜ)
Fort William, Ont.
Law; Varsity Staff I; Law Club; Forum Club II, III; U.C. Follies I, II, III, IV; Music Club; U.C. Lit. and Athletic Society, Lit. Director Vice-Pres. IV; Editorial Board Undergraduate Magazine IV; Parliamentary Club, Deputy-Speaker IV; Debates Committee IV, Hart House; Historical Club IV.

Dorothy Wells Salter (ΑΧΩ)
Toronto, Ont.
General Course; German Club I, II; French Club I, II; Pan Hellenic Assoc. II, III; German Club III, IV; French Club III, IV; W.U.A. Sr. Freshie House Party Committee IV; Players' Guild II, III; Music Club III; Music Club Committee IV.

Solomon Shankman
Toronto, Ont.
Physics and Chemistry; Chess Club III, IV; U.C. Players' Guild IV.

Patricia Vye Sanders (ΑΔΠ)
Medicine Hat, Alta.
Pass Arts; Whitney Hall; French Club I, II, III; Spanish and Italian Club I, II, III; U.C. Badminton Club II, III.

Margaret Lewis Marshall Shaw (ΚΚΓ)
Toronto, Ont.
Pass Course; Basketball I, II; Tennis I, II, Inter. Tennis II; French Club, Publicity Manager I, Vice-Pres. II; Italian and Spanish Club, Year Rep. I, Publicity Manager II; Pres. of Women's Interfaculty Tennis III; W.U.A. Social Director III; Music Club; Players' Guild.

J. W. K. Shortreed
Hardisty, Alta.
Political Science and Economics.

Thomas Henry Bussell Somers
Toronto, Ont.
Pass Course; Pan Hellenic Assoc. Prize I, McClure Scholarship (Knox College) I; Oriental History Club I, II, III; S.C.M.

Edith Siver
Toronto, Ont.
Household Economics.

Olaf Sörensen
Peking, China.
Pass Course.

Jeanne Isobel Smale (ΑΓΔ)
Pittsburgh, Penna.
Pass Course; Household Science Option.

M. M. Stambler
Toronto, Ont.

Elizabeth Anne Marie Smith
North Bay, Ont.
Pass Arts; Whitney Hall; W.U.A. II; Head Girl Hutton House II.

Alfred Benjamin Stein
Toronto, Ont.
Biological and Medical Sciences.

Walter Angus Smith
Toronto, Ont.
Mathematics and Physics Div. II; U.C. Lacrosse II, III; Manager U C. Lacrosse IV.

Muriel Steinberg
Toronto, Ont.
Pass Arts.

Mildred Jean Snider (ΑΘΠ)
Toronto, Ont.
Psychology; U.C. Basketball II; S.C.M. IV; Players' Guild III, IV.

Mollie Starr Stevens
Chatham, Ont.
Psychology; Mulock House; U.C. Swimming I, II, III, IV; U.C. Athletic Directorate III, IV; Swimming Club IV; U.C. Badminton II; Mulock House Committee III, IV; Head Girl IV.

Margaret C. Stewart (ΔΓ)
Toronto, Ont.
Pass Arts; French Club.

James Kennedy Ross Thomson
Toronto, Ont.
Pass Course; Soccer II, III, Knox.

William Arthur Sutherland (ΦΚΣ)
Goderich, Ont.
Philosophy; U.C. Residence I, II; Post-Socratic Club III; Master of Ordnance, U.C. Follies IV.

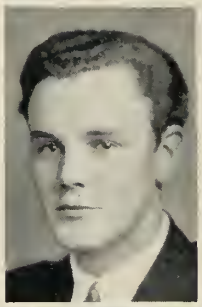

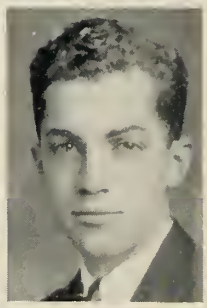

Alexander Fortner Thrush
Dunnville, Ont.
Pass Arts.

Arthur Meyer Swadron
Toronto, Ont.
Biological and Medical Sciences.

Marion Emerson Trout
Owen Sound, Ont.
Pass Arts.

Sarah Louise Swinton
Caledon East, Ont.
Pass Course. Interests—Players' Guild III; Badminton.

Daniel Lamb Turner
Toronto, Ont.
Chemistry.

William Rex Symons
Penetanguishene, Ont.
Philosophy.

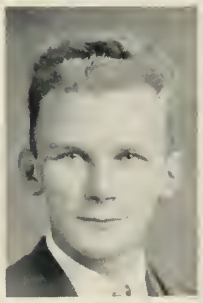

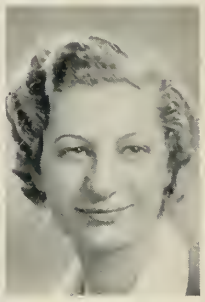

Charlotte Turofsky
Toronto, Ont.
Pass Course; Varsity Staff I, II; German Club, Rvukah.

Robert Mackay Taylor (ΑΚΚ)
Toronto, Ont.
Biology and Medicine.

Arlotte Douglas Tushingham
Midland, Ont.
Greek and Hebrew; Glee Club III, IV; Orientals Society Sec'y. III, Pres. IV; Fencing—Intermed. Intercoll. II, III; Champion III, Sr. IV; Rep. to B.W. and F. Club IV.

Vera Frederika Vanderlip
Brantford, Ont.
Classics; Whitney Hall III, IV; Moss Scholarship I, III; Classical Ass. T.I.C.C.U. II, III.

Catherine Mary Westlake (ΑΓΔ)
Toronto, Ont.
Pass; Class Secretary II; Treasurer W.U.A. III.

David Vanek (ΒΣΡ)
Toronto, Ont.
Law; The Carswell Prize in Eng. Constitutional Law III; The Law Journal IV; Judge of the Moot Court IV; Hart House Music Com. IV; U.C. Baseball IV.

Dorothy Eleanor Wilson (ΔΓ)
Napanee, Ont.
Household Economics; Whitney Hall.

Margaret Beeman Verrall (ΑΦ)
Toronto, Ont.
Pass Arts at Queen's I: Varsity Staff II: French Club III.

Marian Isabella Wisdom (ΑΟΠ)
Allandale, Ont.
Pass Arts; French Club; German Club. Skiing.

Esther Rahel Walerstein
Toronto, Ont.
Pass Arts.

Joffre Woolfenden
Toronto, Ont.
Pass Course; Varsity Staff; French Club.

Beverley Warren
Toronto, Ont.
General Course (Psychology) Varsity Staff I, II, III.

Ruby Yolles (ΑΕΦ)
Toronto, Ont.
Pass Course.

Morris Wayman
Toronto, Ont.
Chemistry; Scholarships—Blake, Carter, Harris, Fulton, I: U.C. Parliamentary Club I; Premier II, III; Student League II, III, IV; Historical Club IV.

Sylvia Yolles (ΑΕΦ)
Toronto, Ont.
Pass Course.

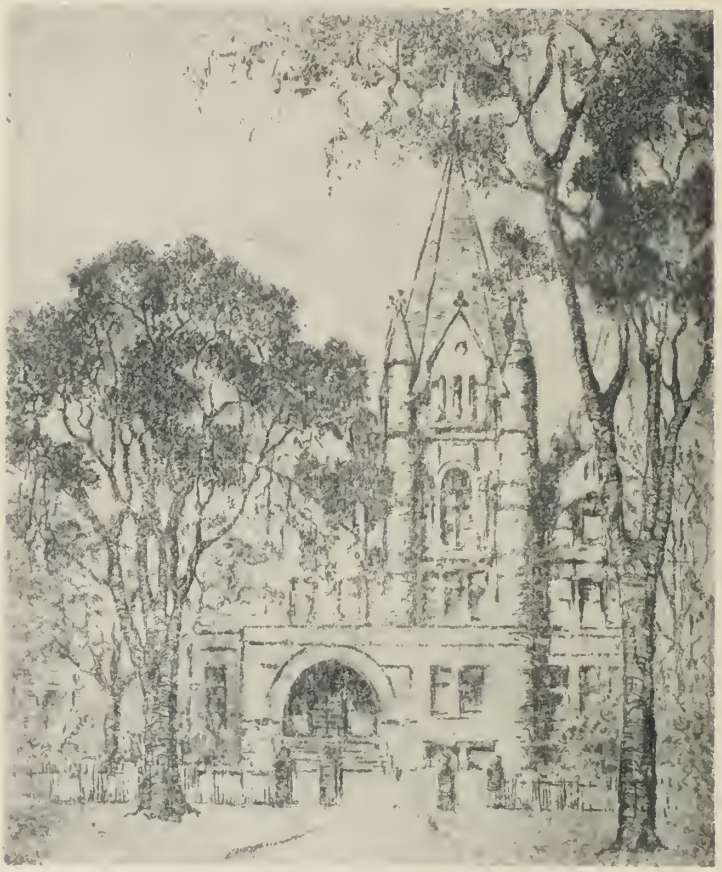

Editor's Note—We acknowledge our sincere appreciation to Mrs. C. N. Cochrane for permission to reproduce the above etching and all other drypoints appearing on other pages.

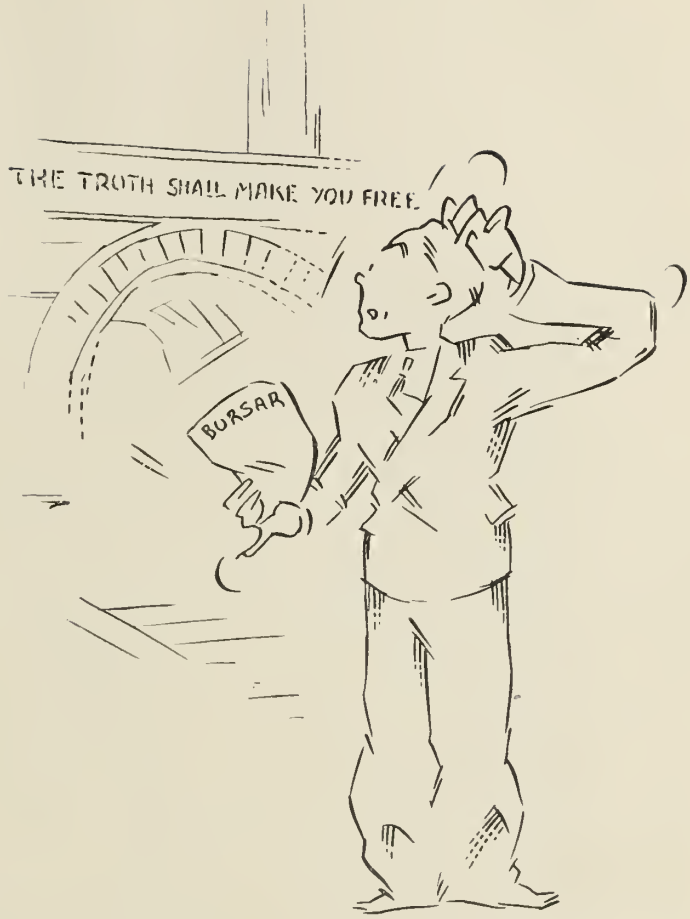

VICTORIA

To the Graduating Class of Victoria College

By Principal W. T. Brown, M.A., Ph.D.

WITH its graduating class of 1936 Victoria College completes a century of academic life. During the hundred years of her existence she has gladly welcomed to her halls the industrious, high-minded, intelligent youth of our country, and has sought to deepen their understanding, enlarge their intellectual horizons, and develop their appreciation of the higher values of life.

In every class there have been those students whose inclinations and capacities fitted them for academic work, and these always have a special place in the affections of the college. She has encouraged them in the work of productive scholarship, in science, literature and philosophy, and has sought to develop in them those attitudes of mind which would free them from cramping prejudice, and enable them to seek truth wherever it may be found.

The larger group of students, however, have looked to their college careers as preparation for their life work, in commerce and industry, in the legal and other professions, in the various forms of social and national service, and in the home. The college ever sensitive to the needs of society has been concerned to give these students an understanding of the great issues facing their own generation, to train them in clear, vigorous thinking, to ennoble their ideals, and to awaken in them a sense of social responsibility.

In saying farewell to the graduating class, I trust that as years go by your college career will justify itself, both to your own judgment, and to the judgment of the community in which you live. While recognizing your initial difficulties in finding satisfactory employment, may I point out that the world into which you enter will challenge your best endeavours and give scope for all your capacities. Canada needs to-day a forward movement in the field of education. We cannot expect to keep company with our cousins in the United States, and in other parts of the British Empire unless we increase our productive scholarship. The chaos of our social and political world, as well as the peculiar problems which face Canada, demand the highest integrity and intelligence for their solution. Your Alma Mater will watch your careers with interest, and with the hope that from among you will be found leaders in the academic, the political and the industrial world.

Jean Dallas Allan
Milton, Ont.
Pass Course; Music Club II, III.

Grace Lucile Barber
Toronto, Ont.
Honour Psychology.

Ada Velma Armstrong
Dundalk, Ont.
Pass Arts; Annesley Hall I, II, III; A.S.G.A. I, II; Music Group (Lit) S.C.M. II, III; S.P.M. III; French Club III.

Elizabeth Barton
Fort Erie N., Ont.
Pass Course; Class Executive I; Basketball I, II; Swimming I, II; Music Club I, III; A.S.G.A. III.

Helen Louise Babe
St. Thomas, Ont.
Political Science and Economics; Class Executive II; Music Club I-IV, Secretary II; V.C.U. Secretary III; Associate-President IV; S.A.C. Finance Committee IV; Senior Stick.

Alice Angeline Belfry
Toronto, Ont.
English and History; Dramatic Club II, III, IV; Associate President.

Gordon H. Bailey
Creemore, Ont.
English and History.

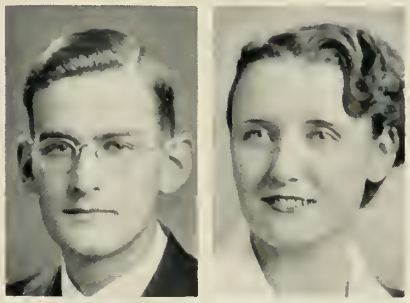

Dorothy Eileen Bell
Toronto, Ont.
Moderns; German Club IV; French Club IV.

Harold M. Bailey
Creemore, Ont.
English and History; Speaker Victoria Debating Parliament 1935-36; Squash Racquet.

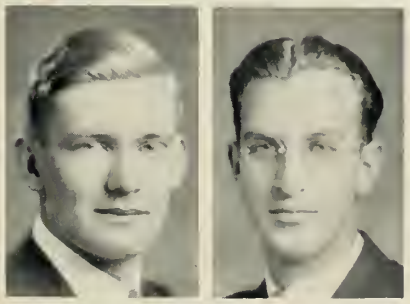

Walter R. Bentley
Toronto, Ont.
Pass Course.

Dorothy Jean Ball
Toronto, Ont.
Moderns; Music Group II, III, IV; French Club IV.

Constance Mary Blewett
St. Thomas, Ont.
Pass Course.

Andrina Oclanis Bost
Toronto, Ont.
Pass Arts; S.C.M.; Quadrennial Comm.

Norah Annette Bradley
Kenilworth, Ont.
Household Economics.

Ida McNaughton Brill
Teeswater, Ont.
Biological and Medicinal Sciences, Annesley Hall; Music Club III, IV.

Carl Henry Brown
Toronto, Ont.
Pass Arts.

Hazel Margaret Brown
Sarnia, Ont.
Pass Course: Basketball, Jr. Victoria I, Sr. Victoria II, III; Varsity Intermediates I, II; Manager II; Victoria Women's Athletic Society Treasurer III.

Isabel Joy Brown
Chengtu, West China.
Pass Course; Oaklawn and Annesley Hall; Victoria Swimming Cup I; Women's Athletic Society II; Music Club III; S.C.M.

William James Burgess
Toronto, Ont.
Pass.

Kenneth Burn
Mimico, Ont.
Pass Arts.

Charlotte E. Cameron
Toronto, Ont.
Modern History; English and History Club; Current Events; Badminton.

James Simpson Campbell
Toronto, Ont.
Moderns; French Club II, III.

Samuel Stevens Campbell
Brockville, Ont.
English and History; Vic. Soccer I, II, III, IV; Art Faculty Cup Champions.

Leila Emily Marion Carr
Toronto, Ont.
Moderns; S.C.M. III, IV; French Club III, IV German Club IV.

Alice P. Carscallen
Whitby, Ont.
Modern History; Wymilwood III; Tait House IV; S.C.M. II, III; Debating Parliament, Assoc. Pres. IV; C.C.F. Club.

Philip Arthur Chubb (ΔΧΑ)
Toronto, Ont.
Geology and Mineralogy.

Nancy Chandler
Toronto, Ont.
Pass Course; Household Science Option.

Edith Lilian Clare
Belleville, Ont.
Pass Course; Wymilwood I; New House II; Music Club I; German Club II, III; Spanish Club II, III.

Doris Mary Chisholm
Toronto, Ont.
Pass Arts and Diploma Course in Physical Education; President of Physical Education Diploma Association III.

Janet Catherine Clare
Belleville, Ont.
Pass Course; Wymilwood; New House; Music Club I, II, III; French Club II, III; Settlement; Hockey.

Helen Margaret Chisholm
Toronto, Ont.
Household Economics.

Edward Murray Cleland
Meaford, Ont.
Pass Course; Music Club I, II, III; Webster Prize in English II.

Margaret Murdoff Chown
Toronto, Ont.
Pass Course; Music Club II, III; Varsity Staff II.

Frank Emerson Coburn
Toronto, Ont.
Biological and Medical Sciences; 'nuff said.

Katharine Harriet Christie
Owen Sound, Ont.
Pass Arts; Annesley Hall Residences; S.C.M. Treasurer II; President of Women's Council III; Debating Parliament, Secretary II, Vice President III; Baseball III; Student Peace Movement.

A. J. Cockfield
Toronto, Ont:

Herbert Tindale Colmer
Bowmanville, Ont.
Pass; Middle House, Burwash I, II; Vic. Rugby, Interfaculty Champs; Jr. Vic. Volleyball, Interfaculty Champs; Jr. and Sr. Vic. Baseball; Intermediate Track II; Rifle Association.

Emma Lennox Crammond
Islington, Ont.
Pass, Music Club II, III; Women's Lit. III; S.C.M.

Margaret Edith Coombs
Mimico, Ont.
Pass Course; S.C.M.; Music Club II, III. Dramatic Club II, III; Women's Lit. III.

Alfreda Mary Crutcher
Toronto, Ont.
Mathematics and Physics Div. IV; Maths and Physics Society, Executive III, IV; S.C.M. I, II, III, IV; Year Executive IV; Mary Ellen Carty Scholarship I; William Mulock Scholarship II, A.A.A.S. Scholarship and Regents Scholarship III.

Jessie S. S. Corbett
Toronto, Ont.
Moderns; Music Club II, III, IV; Dramatic Club III, IV; French Club I, IV; German Club IV; S.C.M. III.

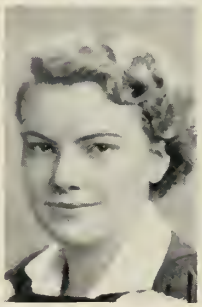

Margaret Alice Curran
Toronto, Ont.
General Course; Dramatic Club; Music Club.

Marguerite Laura Ellen Coulthurst
Oshawa, Ont.
Pass Course; Dramatic Club III.

Kathryn Elizabeth Currie
Toronto, Ont.
Household Economics.

Maisie Cowan
Peterborough, Ont.
Arts; Annesley Hall; Basketball I, II, III, IV; Baseball II; Hockey II, III; Varsity III; Intercolligiate Hockey Team; Tennis IV; Basketball Club III, IV, Victoria Women's Athletic Association III, IV, 3T6 Year Executive II, University Athletic Directorate IV, Acta Staff IV.

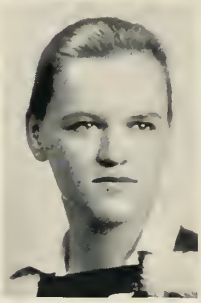

Dorothy Margaret Dale
Brampton, Ont.
Moderns.

Donald Willoughby Coyne
Toronto, Ont.
Pass Course.

William Ronald Dalziel
Toronto, Ont.
Biological and Medical Sciences; Treasurer Freshman Year; Bob Committee II; House Committee IV; Varsity Junior Water Polo II, III, Manager IV; Vic. Water Polo II, III, IV.

Elda Scott Daniels
Hamilton, Ont.
Pass Arts; 1902 Class Prize in English I; S.C.M. I, II, Executive III; S.V.M. III; Victoria College Debating Parliament III

Dorothea Mary Edmonds
Simcoe, Ont.
Pass Course.

Dorothy Alice Doré
Toronto, Ont.
Science General.

Eleanor Constance Elliott
Sault Ste. Marie, Ont.
Pass Course.

Ethel Isobel Duncan
Schreiber, Ont.
Latin (French or Greek Option) Division II; Annesley Hall; Classical Club I, II, III, IV; Women's Literary Society (Music Group).

E. MacFadden Elsley
Campbellville, Ont.
General Course.

Dorothy Eileen Dunlop
Toronto, Ont.
Pass Arts.

Ruth Margaret Emerson
Caledonia, Ont.
Pass Arts; H.Sc. option; Annesley Hall I, II, III. Interests—Women's Lit. Society.

James Carman Dunlop
Toronto, Ont.
Arts.

Frederick Allan Evis
Toronto, Ont.
Pass Arts; Governor-General's Silver Medal I, II; Hamilton Fisk Biggar Scholarship II; Victoria Music Club I, II, III; Dramatic Club II, III; University Rifle Association III. Interests—Music, Aviation, Science, Radio, Golf and Thaumaturgics.

Mary Lowe Eckersley
Toronto, Ont.
Household Economics.

Helen Elizabeth Farquharson
Windsor, Ont.
Classics; Annesley Hall; The Flavelle Scholarship; The Robertson Scholarship; Classical Club.

Wilfrid Ewart Finbow
Beamsville, Ont.
Pass Arts.

Dorothy Eileen Garton
Toronto, Ont.
Modern Languages; German Club I; S.C.M. III; Dramatic Club III, IV; Music Club II, III, IV; French Club I; Executive IV.

Archie H. Fisher
Toronto, Ont.
Political Science and Economics; Commerce Club I, II; Political Science Club III, IV.

Lillian Frances Giles
Toronto, Ont.
Classics; Classic Club Representative II, IV; Literary Society.

Margaret Vesta Foster
Alliston, Ont.
Sociology; S.C.M.; C.C.F. Club.

Mary Ishbel Gilmour
Elora, Ont.
Household Economics; Annesley Hall. Interests—Music.

Harold Edwin Freeman
Aurora, Ont.
Pass Arts; Varsity Staff; Secretary, Press Club III.

Elisabeth Addington Good
Paris, Ont.
English and History; Glen Mawr Old Girls' Scholarship I; Regents' Morse Jolliffe Scholarship III; A.S.G.A. III, IV; Debating Parliament III, IV; Interfaculty Debating Jr. Rep. III, Treas. IV; S.C.M.; C.C.F. Club.

Helen Maud Fulton
Lindsay, Ont.
Pass Course; Badminton II.

Douglas Allan Gordon
Toronto, Ont.
Senior Intercollegiate Basketball I, II; 1st "T", Bronze "T" holder.

Elizabeth Carveth Garnett
Port Hope, Ont.
Household Economics. Interests—Music.

Frances Jean Grant
Durham, Ont.
Pass; Annesley Hall I, II; New House III; Swimming; S.C.M. I, II, French Club III.

Elgin Angus Gray
Toronto, Ont.
Moderns.

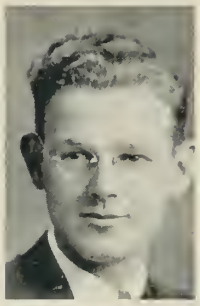

John Davidson Gregory
Stratford, Ont.
Biological and Medical Sciences; Burwash Hall; Vic. Indoor Baseball I; Junior Intercollegiate Rugby I, II; Vic. Rugby III, IV; Mulock Cup Champions IV.

Jean B. Grieg
Toronto, Ont.
Pass Course.

Birdie Grobb
Toronto, Ont.
English and History; Women's Literary Society; English and History Club IV; Swimming Club.

W. L. Halperin
Toronto, Ont.

Earle Francis Beattie Hamilton
South Porcupine, Ont.
B. & M.; North House; Burwash Hall I—IV.

Aileen Clara Louise Hancock
Port Hope, Ont.
Political Science and Economics; Annesley Hall; A.S.G.A. III, (Pres.) IV.

Mary Irene Harshaw
Brownville Juntione, Maine, U.S.A.
Pass Course; Interests—Journalism. The Varsity I.

John Harwood-Jones
North Bay, Ont.
Honour Latin and Greek. Interests—Debating, Ping-Pong and Scholarships.

Norman Allen Healey
Toronto, Ont.
Pass Course; Music Club II, III; Treasurer Class 3T7 III; Life-Saving Instructor.

Edna Lyle Henderson
Cannington, Ont.
Pass Arts.

Gladys Miriam Herb
Toronto, Ont.
English and History; S.C.M. English and History Club IV; Women's Lit. Society.

Jean Edith Hewitt
Ottawa, Ont.
Pass Course; Annesley Hall; Lit. Representative II; S.C.M.; Swimming II, III. Interests—Music and Art.

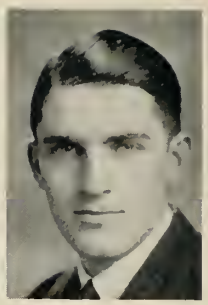

Henry Stanley Hunnisett (ΦΓΔ)
Toronto, Ont.
Political Science; Vic. Hockey I; Rugby II, III.

Vera M. Hiscox
Toronto, Ont.
Household Economics.

Dorothy Frances Hurst
Toronto, Ont.
Pass; Dramatic Club I, III; Music Club III; S.C.M. Women's Lit. II, III.

Doris Louis Hogg
Toronto, Ont.
Pass Arts.

Ferris Ray Irwin
Shelburne, Ont.
Political Science and Economics; South House Burwash Hall; Dramatic Club II, III, IV, Stage Manager, III; Vic. Volleyball II, III; First Alexander Mackenzie Scholarship IV; Initiation Committee IV; House Treasurer III; House President, IV; Senior Class President.

Helen Hornby
Toronto, Ont.
Science General. Interests—T.I.C.C.U.

Pearl Irwin
R.R. No. 2, Brechlin, Ont.
Pass Course—Dramatics I; Music II; S.C.M. Groups II; Debating Parliament III.

Dorothy Felicia Howitt
Prescott, Ont.
Pass Arts; Athletic Executive III; Sec'y women's Lit. III; A.S.G.A. III.

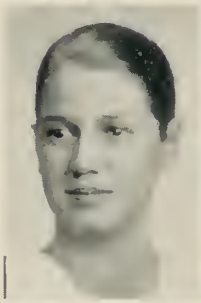

Gordon Hamilton Jack
Toronto, Ont.
General Course (English and History); Victoria College Music Club II, III; Victoria College Dramatic Society II, III; S.C.M. I-IV; Library Committee, Hart House III; Press Club III; "The Varsity" I, II, News Editor III; "Acta Victoriana" Monocle Editor III, IV; "Torontonensis" Sports Editor III; "The Student" Editorial Board IV; University C.C.F. Club President III, IV.

Marion Gertrude Huff
Picton, Ont.
Pass Arts; Annesley Hall.

William Addison James
Toronto, Ont.
Physics and Chemistry; A.A.A.S. Scholarship III; Regents' Scholarship III.

Arthur Robert Jessup
Toronto, Ont.
Pass Arts; Dramatic Society II, III, Business Manager III; Intermediate Boxing I; Vic. Rugby II.

Richard Orlando Jolliffe
Chengtu, China.
Pass Arts; Vic. Music Club I, II, III; Class President I; Bob Committee II, Director III; Social Director, V.C.U. III.

Gladys May Joblin
Scugog Island, Ont.
Pass Arts; French Club I; University Settlement II; Swimming II, III.

Eleanor Hamilton Jones
Toronto, Ont.
Pass Course.

Doris Rose Johnston
Toronto, Ont.
Household Economics; Class Secretary II; Assistant Social Directress V.C.U. III; Social Directress V.C.U. IV.

Ernest Henry Jones
Toronto, Ont.
Mathematics and Physics Div. I; Music Club III, IV.

George Benson Johnston
Toronto, Ont.
Philosophy (E. or H.) Victoria College Dramatic Society; Acta Victoriana; Hart House Music Committee; Hart House Crafts Club; Hart House Glee Club; Philosophical Society.

Arthur Nixon Kearns
Guelph, Ont.
Political Science and Economics.

Helen Bernice Johnston
Toronto, Ont.
Modern Languages; French Club, Year Representative I, II, III; President IV; Dramatic Club I.

Elinor Marion Kelly
Port Hope, Ont.
Modern Languages; Annesley Hall.

Howard Wesley Johnson
Crediton, Ont.
Pass Course.

Lawrence B. Kelly (ΦΔΘ)
Kenora, Ont.
Pass Arts; Ad eundem, Alberta.

Margaret A. K. Kilpatrick
Trowbridge, Ont.
Classics; Annesley Hall; Classical Club I—IV; Music Club III, IV.

Grace Irene Leadlay
Toronto, Ont.
Pass Course; Music Club III; Dramatic Club III; S.C.M.

Dorothy Edith King
Toronto, Ont.
Moderns: Essa Van Dusen Dafoe Scholarship in French II; Dramatic Society III, IV; French Club I, IV; German Club IV.

Charles William Leask
Uxbridge, Ont.
Pass and Political Science and Economics

Helen Frances Lamon
Toronto, Ont.
Household Economics.

Ruth Evelyn Leavens
Picton, Ont.
Pass Arts; Annesley Hall; Basketball I, II, III; Badminton I, II; Hockey I, II, Varsity II; Badminton Club II, III; Hockey Club III; Women's Athletic Executive II, III; A.S.G.A. II, III; Athletic Stick.

Alfred Whitfield Large
Toronto, Ont.
Biological and Medical Sciences.

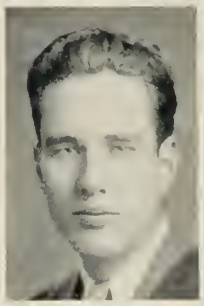

Helen Elizabeth Leeson
Bradford, Ont.
Pass Arts.

Mary Laurence
Toronto, Ont.
Pass Course; Victoria Music Club II, III.

Katherine Evelyn Leeson
Bradford, Ont.
Pass Arts.

George Maurice Laycock
Walter's Falls, Ont.
Pass Course I, III and Teacher's Course II; Volleyball III; Basketball III; Music Club I, III; Hart House Glee Club III.

Gloria Anne Leggo
Islington, Ont.
Pass Course.

Marjorie Beryl Leslie
Toronto, Ont.
Pass Arts; Music Club I, II, III; Varsity Staff II; Dramatic Club III; Basketball II, III.

Donald Ross Hazelton MacDonald
Wonsan, Korea, Japan.
Modern History; Middle House, Burwash Hall; Year Exec. II; "Bob" II; "Acta Victoriana" II, Ass't Editor III; Soccer I-IV; V.C.U. Vice-Pres. III, Pres. IV; Sr. Stock. S.A.C. Finance Commissioner IV.

Dorothy Maxine Lindsley
St. Catharines, Ont.
Household Economics; Annesley Hall I, II; Secretary Fall Executive II.

Ellenor Elizabeth MacDonald
Toronto, Ont.
Pass Course; Household Science Option; Music Club III.

George A. Lowe
Fort William, Ont.
Pass Arts.

Ronald McFeeters
Toronto, Ont.
Pass Course.

Marguerite Yvonne McArthur
Whitby, Ont.
Moderns; Annesley Hall II, III, IV. Interests — Women's Athletic Society, Literary Society.

Elizabeth May McIvor
Port Elgin, Ont.
Pass Course; French Club III; S.C.M.

Norman Harold McClelland
Cache Bay, Ont.
Pass Course; Vic. Lacrosse II, III; Sr. Intercollegiate and O.H.A. Hockey I, II, III.

Helen A. McKim
Toronto, Ont.
Moderns; Music Club II, III, IV; Dramatic Club III, IV; German Club IV; French Club I, II, III, Vice-Pres. IV.

John Brodie McDiarmid
Toronto, Ont.
Latin (French or Greek); Class Executive I, II; Music Club II; Bob Committee II; Wymilwood Musicale Committee III; Sketch Committee IV; Dramatic Club IV.

Maurice McLuhan
Toronto, Ont.

Helen Marjorie MacRae
Toronto, Ont.
Modern Languages; Women's Literary Society; S.C.M.; French Club IV.

Margaret Grace Matheson
Toronto, Ont.
Pass Course.

Robert Forbes McRae (ΦΚΠ)
China.
Philosophy (Eng. or Hist.); Dramatic Society; Acta, Ass't Editor IV; "Bob" Committee IV; Philosophy Club, Pres. IV; Joseph Binning Memorial Scholarship IV.

Marion Finch Menzies
Honan, China.
Pass Arts; S.C.M.; Dramatics; Student League; M.E.C. III; S.V.M. Executive II, III.

Andrew Henry McTavish
Paisley, Ont.
Law.

Elizabeth Wilson Mewhort
Toronto, Ont.
Pass Arts; S.C.M.; Music Club III; Dramatic Club III.

Archie Irven Manson
St. Catharines, Ont.
Philosophy (English or History); Burwash Hall, South House; S.C.M. Executive III, IV; Vic. Debating Parliament Treasurer IV; Trick Scholarship IV; Torontonensis Rep. IV.

Richard Birnie Millar
Guelph, Ont.
Biology; South House, Burwash Hall; Edward Black Scholarship II; James G. Burns Scholarship II.

Marion Bernice Martin
Port Elgin, Ont.
Pass Course; Annesley Hall.

Margaret Scott Milne
Hamilton, Ont.
Biology; Class Ass. Pres. III; A.S.G.A. IV; Biology Club.

Carol Elizabeth Martyn
Stratford, Ont.
Pass Course.

Christian Montague Milton
Toronto, Ont.
Law.

Margaret Moon
Port Hope, Ontario.
Pass Course.

Lucy Marguerite Otter
Toronto, Ont.
Household Economics.

Ruth Culham Moorehouse
Islington, Ont.
Pass Arts.

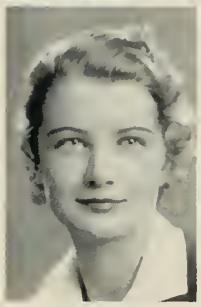

Dorothy Elaine Outerbridge
Kobe, Japan.
Household Economics.

Robert Ross Munro
Toronto, Ont.
Political Science and Economics; Varsity Staff, Assistant News Editor IV; Historical Club IV; Hart House Debates Committee IV; S.A.C. Debates Committee; South House, Burwash Hall III; Second Alexander Mackenzie Scholarship III.

George Leslie Pallett (K.R.T.)
Dixie, Ont.
Pass Arts.

Wilma Beatrice Murray
Toronto, Ont.
English and History; Regents Prize II; Dramatic Club III, IV.

Mabel Boyd Parkinson
Kemptville, Ont.
General Course; Tait House II, III; New House I, IV; A.S.G.A. IV; Music Club I, IV; Wymilwood Musicale Committee III, IV.

David Thomas Myers
Bracebridge, Ont.
Pass Course; South House, Burwash Hall.

Will MacGillivray Pratt
Listowel, Ont.
Political Science & Economics; Vic. Rugby I, II, III, IV; Mulock Cup I, IV; Vic. Baseball II, III; Jenning's Cup I, II, III; Vic. Soccer III, IV; Intercollegiate Soccer III, IV; Treasurer V.U.A.U. III; President V.U.A.U. IV; Vic. Athletic Stick.

Gertrude Geneva Norman
Toronto, Ont.
Household Economics.

Harold A. Price
Toronto, Ont.
III Pass; Victoria; Jr. Intercollegiate Basketball 1932; Sr. Vic. Interfaculty Basketball 1934 and 1935.

Phyllis Gertrude Price
Toronto, Ont.
Pass Course; French Club III; S.C.M.

Frederick Louis Rowlinson
Toronto, Ont.
Biology; Varsity Soccer Team I, II, III, IV; Intercollegiate Champions I, II, IV; Victoria Soccer Team I, II, III, IV; Interfaculty Champions IV.

May Louise Prior (ΣΦ)
St. Catharines, Ont.
Modern Languages; Moss Henry Aikins Matric. Scholarship (G.P.); Annesley Hall; Vic. Basketball II, III, IV; Varsity Basketball (Inter.) II, III; Vic. Women's Athletic Society Executive, Sec. III, Year Rep. IV; Acta Victoriana—Assistant Women's Editor III, Women's Editor IV; Sketch Club III, IV.

John Arthur Runnells
Renfrew, Ont.
Philosophy; Burwash Hall; Vic. Dramatic Club III, IV; Vic. Water Polo II, III, IV; Class Vice-Pres. IV; Vic. Athletic Union II, IV; Acta Victoriana II; "Varsity" Asst. Sports Editor II; Crumpet Club.

Ruby Jean Proctor
Toronto, Ont.
Household Economics.

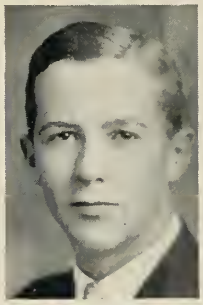

Alan Albert Russell
Toronto, Ont.
Law.

Norman William Radforth
Toronto, Ont.
Biology; Biological Club, President IV.

Verna Norenne Rutledge
Oshawa, Ont.
Pass; Dramatic Club I, II, III; Tennis; Badminton.

Ellen Angela Reed
Sault Ste. Marie, Ont.
Household Economics; Annesley Hall.

Mary Louise Schryver
Belleville, Ont.
Pass Arts; Sketch Club I, II, III.

Myrtle Hope Robb
Toronto, Ont.
Pass; Victoria Basketball I, II, III; Varsity Intermediate I, II; Athletic Executive II.

Dorothy Jean Scott
Indore, Central India.
English and History; New House I, IV; Tait House II, III; Class Executive I; A.S.G.A. IV; Dramatic Society I, II.

John Charles Scott
Orillia, Ont.
Pass Course.

Eleanor Mary Skelton
Weston, Ont.
Moderns; S.C.M. II; French Club III, IV; German Club IV.

Madge Elizabeth Joyce Scythes
Toronto, Ont.
Classics; Annesley Hall; Classical Club, Sec.-Treas. II, Dramatic Club II, III, IV; Class Executive Sec. III; Assoc. Pres. IV; S.C.M.

Frederick Burney Skitch
Port Hope, Ont.
Pass Course; Wymilwood Music Committee 1933; Varsity Music Critic 1934.

Ernest Charles Manley Sheffield
Toronto, Ont.
Honour Chemistry; Gymnastics I, II; Honour Science Club, Treasurer III, President IV.

Dorothy Ellen Small
Chengtu, China.
Pass Course.

Donald Sinclair
Toronto, Ont.
Moderns; French Club II; Curator of Hart House Library I, II, III.

Bennett L. Smith
Whitby, Ont.
Mineralogy and Geology; The Varsity Managing Editor III, News Editor II; Press Club, Secretary III; Hart House, Hall Committee II, III; Vic. Music Club I; Torontonensis Staff II.

James N. Sissons
Toronto, Ont.
General Course; Year Executive II; Bob Committee II.

Margaret Ward Smith
Toronto, Ont.
Household Economics; Music Club I, II, III, IV.

Frances Helen Siver
Toronto, Ont.
Moderns; Student Peace Movement III; S.C.M. II, III, IV.

Raymond Clare Smith
Toronto, Ont.
Biological and Medical Sciences; Vic. Music Club I, II, III, IV; Honour Science Club I, II, III, IV; Junior Basketball I; Rowing II, Vic. Rugby IV.

Margaret E. Sparling
Chengtu, China.
Pass Arts; Music Club I; Victoria College Tennis Team II, III; S.C.M. Exec. III.

Bernard Cullon Taylor
Toronto, Ont.
Classics; Burwash Hall; Intercoll. Rugby Jr. I, Sr. II, III; Coach Victoria Interfaculty Rugby, Mulock Cup Winners IV; Squash; President Victoria Classical Society.

Wilma Stanley
Toronto, Ont.
Philosophy (English or History); Women's Lit. II, III, Pres. IV; S.C.M.

James Carson Taylor
Toronto, Ont.
Philosophy (English or History); English and History Club I, II, III, IV; Historical Club III, Executive IV; Philosophical Society IV; Acta Victoriana Staff, Literary Editor III, Editor-in-Chief IV; George John Blewett and Regent's Scholarships III.

Gordon Alexander Stewart
Toronto, Ont.
Chemistry; Interfaculty Rugby II, IV; Mulock Cup Finalists II; Vice-Pres. University Chemical Club IV; Secretary Chemistry Seminar Committee IV. Interests—Baseball, Hockey, Basketball, Tennis.

Violet Ellen Tennant
Owen Sound, Ont.
Pass Course; Tait House I, III, Oakland III; Basketball I; S.C.M. Executive II, III; Debating Parliament II, III; Baseball III; Student Peace Committee.

Margaret Isabel Stewart
Almonte, Ont.
Household Economics.

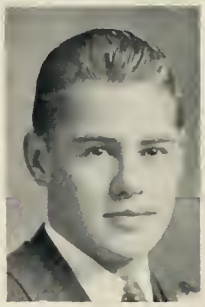

Frank Bell Thomson
Preston, Ont.
Biological and Medical Sciences. Interests—Rifle Club, Squash.

Ruth Elizabeth Stock
Toronto, Ont.
Sociology. Interests—S.C.M., University Settlement, Sociology Society.

John Crossley Thompson
Toronto, Ont.

John Alan Stockwell (ΦΚΣ)
Toronto, Ont.
Political Science & Economics; Macdonald Cartier Club I, II; History and Travel Books; Squash; Running.

James Arthur Thornton
Perth, Ont.
Pass Course; Interfaculty Jr. Assault Boxing II.

Grant Wade Toole
Guelph, Ont.
Pass Course.

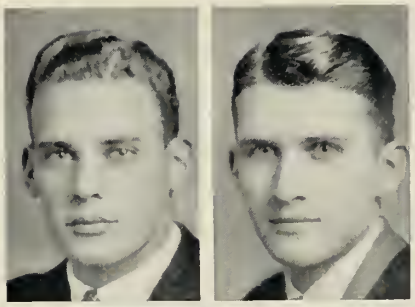

George Obear Watts (ΨΥ)
Toronto, Ont.
Biology and Medicine; Class President I; F.N.G. Starr Memorial Scholarship III; S.C.M. IV.

George C. Vair (K.R.T.)
Toronto, Ont.
Pass Arts; The "Varsity" Sports Editor III; Press Club II, III.

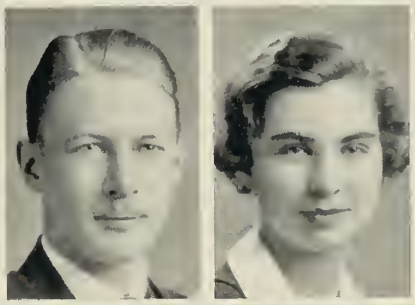

Isabel Alford Weddell
Peterborough, Ont.
Modern Languages; Annesley Hall Residences; Vic. Music Club I, II, III, IV; Associate President IV; 3T6 Spring Executive III; Vic. Dramatic Society III; A.S.G.A. III, IV; Secretary III; House Executive II, IV. Interests—Women's Literary Society.

Frank G. Wadge
Toronto, Ont.
Sociology.

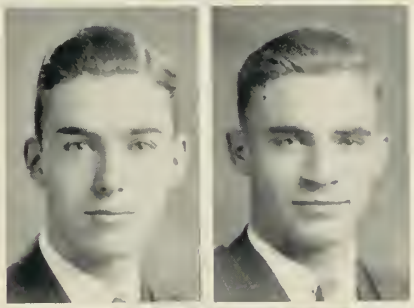

Merl Gordon Welch
Uxbridge, Ont.
Pass Course; Jr. Vic. Volleyball II; Intercollegiate Volleyball II, III.

Roy Dixon Wainwright (ΛΔΦ)
Toronto, Ont.
Political Science and Economics.

Thomas William Westlake
Toronto, Ont.
Chemistry.

George Nelson Watson
Toronto, Ont.
Mathematics and Physics.

Robert Harvey Whiting
Kobe, Japan.
Pass Arts; Middle House, Burwash I, II; Water Polo I, II, III; Bob Committee II; U. of T. Symphony II, III; Music Club II; 3T7 Executive III; S.C.M. Men's Executive III; Men's Athletic Union III; Crumpet Club I, II.

Alison Mary Watt
Gatineau, Que.
Sociology, Annesley Hall; S.C.M. Exec. III, IV, (Pres.); Class Assoc. President III; Sketch Club II,I II; C.C.F. Club; Baseball.

Thurza Estelle Wilkes
Toronto, Ont.
English and History; Dramatic Club III, IV.

Renton Elslie Willis
Toronto, Ont.
Pass Arts; Baseball I, II; Mulock Cup Champions; Sr. Rowing Crew, Intercollegiate Champions I, II, III; Intermediate Intercollegiate Rugby II, III; Basketball, Big Six Champions; Coach of S.M.C. Girls Basketball Team—4 Times Ontario Champions.

Wilson Edward Wing
Toronto, Ont.
Philosophy; Year Executive IV; S.C.M.

Olive Elizabeth Wilson
Richmond Hill, Ont.
Household Economics; Annesley Hall; Massey Residence Scholarship.

Phyllis Withrow
Winnipeg, Man.
Pass Arts and Physical Education; Diploma Course; Music Club I; Secretary of Physical Education Diploma Association III.

Dorothy May Wincott
Toronto, Ont.
English and History; Women's Lit. II; C.C.F. Club III; Secretary IV; English and History Club College Representative IV.

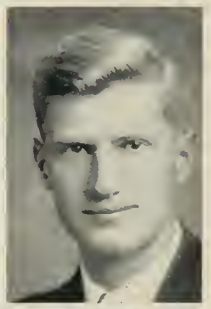

Kenneth Chown Woodsworth
Japan.
Political Science and Economics; S.C.M. II, III, Pres. IV; S.P.M. III, IV, Delegate to Brussels III; Debates III, IV; Class Vice-Pres. III; Dramatics I, II; Soccer I, II, III, Captain IV; Swimming I, II, III, IV; Crumpet Club.

Edith Helen Winfield
Toronto, Ont.
Household Economics.

Grace Winnifred Workman
North Bay, Ont.
Biology; Annesley Hall Residences; Biology Club I, II, III, IV; Sketch Club III; S.C.M.; Hockey II, III, IV; Torontonensis.

Helen Elliott Wyllie
Scarborough Bluffs, Ont.
Pass Course; University Symphony Orchestra III; Music Club III; Badminton; Tennis. Interests—Debating, S.C.M.

ST. MICHAEL'S

To the Graduating Class of St. Michael's College

Rev. E. J. McCorkell, B.A., M.A., Cath. V. Am.

YOU would not be a normal group of students if you did not have many ambitions to realize, but I sincerely hope that the ambition to make money is not in any sense primary amongst them. The great vice of the world today is avarice. Not poverty, not concentration of wealth, but the spirit that has produced these conditions, the spirit that makes the poor rebellious and the rich greedy, the spirit of avarice is the canker at the heart of things. No doubt there have always been men addicted to this vice. What is peculiar to our time however, is that far from being regarded as a vice, it has, on the contrary, been erected into a sort of virtue. The acquisition of wealth has all the characteristics of a religion. A money transaction is a sort of sacramental thing. Men will give praise freely enough to causes to which they are more or less indifferent, but they will give money only to causes which they approve in their heart of hearts. To give money to another is to communicate with him in a spiritual sense: it is to admit him to the sacraments.

Accordingly the milieu in which your lives will henceforth be cast, the world which now becomes your university will teach you a doctrine different from what we have given you here. Your philosophy of life, which is your faith, will be subjected to a corrosive influence, and it will be difficult to resist this. It will even be difficult to recognize it, for it is extremely subtle, and only constant self-examination will make you aware that the tide is tightening the chain upon your anchor. There will still be a fairly wide profession of the faith that the end of life is to know, love and serve God, but this will be done at the expense of consistency in a Christian philosophy of life. It will be an example of the Cartesian dualism which is implicit in our practical philosophy today, permitting men unblushingly to regard religion as something quite apart from the serious business of life. Be not deceived by it.

I suggest that you keep your contact not only with one another but also with the sources of inspiration which you have discovered here. Your College would like to be a clearing house of ideas for you. It will do us good and it will do you good. We give you the principles: you make their application in the practical order. A constant communication between us will be of the utmost value to both. I suggest also that you carry away with you an extensive bibliography, which we can assist you in revising from time to time. This will guarantee your contract with a current of fresh and I hope sound ideas, seeking which first, all other good things, even money, will be added unto you.

Russell Charles Barone
Rochester, New York.
Pass Course; Sciences; Ethics Club; U. of T. Fratellanza; Spanish-Italian Club; Rochester Club; American Club; Basketball—Intermediate S.M.C.; Interfaculty Basketball I, II. Interests—Dramatics, Athletics, Music, Medicine.

James Edward Burns
Toronto, Ont.
Pass Arts; Lacrosse III, (S.M.C.). Interests; Tennis, Hockey, Books.

Monica Mary Mildred Barry
Queensborough, Ont.
Pass Arts: Loretto.

Laughlin Austin Campbell
Toronto, Ont.
English and History; McBrady Gold Medal in Honour Latin III; Cabinet Minister—Student's Parliament III and IV; Inter-University Debating League Team III; Social Ethics Club III; English and History Club IV.

John Marsden Blackhall
Toronto, Ont.
Mathematics and Physics, Div. II; Mathematics; M. and P. Society I.

Joseph James Connelly
Rochester, New York.
Pass Course; Football: St. Michael's College Senior O.R.F.U. I, II; Varsity Seniors III; Basketball: St. Michael's Senior I; Varsity Seniors II, III; St. Michael's Parliament I, II; I.F.B.C. II; Interfaculty Baseball II, III.

Lucille Mary Bonin
Port Arthur, Ont.
Pass Arts; St. Joseph's College; Sodality President II; St. Joseph's at Home Committee II; House Committee III; Vice-President Catholic Action Group Newman Club III.

Patricia Elizabeth Crampsey
Toronto, Ont.
Pass Arts; Loretto.

John Thomas Brett
Kenora, Ont.
Pass Course; Oratorical Club II, III; S.M.C. Debates Committee III; Student Parliament III; 3rd Year S.M.C. Executive.

Cornelius Patrick Crowley
Toronto, Ont.
Honour Philosophy; I.H.L.H. Champions III; Ethics Club III, IV. Interests—Track, Softball, Poetry.

James Joseph Brigger
Hamilton, Ont.
Mathematics and Physics, Div. 2; Scholarships—Knights of Columbus and Edward Blake (Latin and French); Oratorical Club I, II, III, President IV; House Committee IV; Inter-University Debating III; Interfaculty Basketball III; St. Michael's Tennis III, IV, President IV.

Harold A. Donnelly
Pinkerton, Ont.
Pass Course; Newman Hall.

Leo Maurice Donohue
Boston.
Pass Course; Ethics Club; Debates Club. Interests Basketball, Debating.

Joseph Patrick Flood
Youngstown, Ohio.
Honour Philosophy; Basketball: St. Michael's Senior O.B.A., I; Hockey: Inter-House I, II; Baseball: Inter-House I, II; Interests—Music, Athletics.

Rita Katherine Dwyer
Toronto, Ont.
Pass Course.

Patricia Ann Flood
Toronto, Ont.
Pass Arts.

Patrick Charles Farrell
Toronto, Ont.
Pass Course; French Club II; Social Ethics Club III. Interests Music, Tennis.

John C. Forristal
London, Ont.
Pass Course; Tennis I, III; Ethics Club I, II, III; Student Parliament I, II; Interfaculty Baseball II, III; Interfaculty Lacrosse III; Interfaculty Hockey III; Hall Committee, Hart House III; I.F.B.C II; Dramatic Club III.

Robert Matthew Fischette
Rochester, New York.
Pass Course. Interests — Languages, Music, Sports.

Guy Francis Gregory
Parry Sound, Ont.
Pass Arts.

Margaret Mary Flahiff
Paris, Ont.
English and History; St. Joseph's College; Literary Society II, IV; Athletic Society II; House Committee II; Debating I, II, III; Basketball I, II, III, IV.

Margaret Bernice Hall
Toronto, Ont.
Latin and French.

Winnifred Mary Fletcher
Toronto, Ont.
General Course; Interfaculty Debating II; Intercollegiate Debating III; Dramatics II, III; S.A.C. III, Literary Society II; President Literary Society III; At-Home Committee III.

Mary Teresa Hallinan
Toronto, Ont.
Pass Course; St. Joseph's College.

Archibald Doras Harris
Rochester, New York.

Pass Course; Hart House Debates Committee II, III; S.A.C. Literary and Debates Committee II, III; Varsity Staff I; S.M.C. Debating Forum I, II, Pres III; Class Pres. II; Dramatics I, III; Rochester Club, Pres. II, III; S.M.C. Student's Council II, III; Basketball, Intermediate I, Interfaculty II; Tennis Team I, II, III.

Christine Marjorie Kennedy
Orillia, Ont.

English and History; St. Joseph's College; S.A.C. II, III; Lit. Society III; Debating Society III, IV; Athletic Society III, IV; Basketball II, III, IV; House Committee II; Head Girl IV; Dance Committee IV.

William Brick Hawkins
Brantford, Ont.

Pass Arts; Newman Club; Italian-Spanish Club; Social Ethics Club; Cercle Français II; German Club I. Interests—Rhythm and Romance.

Desmond Bartholomew Kennedy
City View, Ont.

Mathematics and Physics, Div. 4, Physics Option; Ramsay Scholarship III.

Paul George Helfrich
Spencerport, N.Y.

Pass Course; First Scholarship St. Michael's College II, III; Rifle Club; Rochester Club; American Club.

Helen Marguerite Kew
Brantford, Ont.

Pass Course; St. Joseph's College; C.W.L. Scholarship; Spanish Club I, II, III; Dance Committee I, III; House Committee II; Debating II, III; Le Cercle Français III.

Gordon Francis Hughes
Toronto, Ont.

Pass Course; Italian and Spanish Club. Interests—Music, Dramatics, Elocution, Business Psychology, Commercial Advertising.

Harry John P. Kuntz
Kitchener, Ont.

Pass Course; Rugby St. Michael's Senior O.R.F.U. I, II; Varsity Senior III. Interests—Music, Fishing.

Denis Joseph Hurley
Owen Sound, Ont.

Pass Course.

Frank Joseph Lamberti
Toronto, Ont.

Pass Course; Varsity Staff; Feature Sports Writer; Fratellanza of the University of Toronto, Secretary I, First Vice-President and Councillor II, First Vice-President and Chairman of sub committees III; Sports Editor St. Michael's College Year Book I, II; Director Fratellanza Guild Players; Rugby St. Michael's Senior O.R.F.U. I.

Peter Bernard Hussey
Sault Ste. Marie, Ont.

Pass Course; Kernahan Gold Medal II; Philosophy Scholarship II; Year Book Staff II; Rugby I; Basketball I; Ethics Club III; Hart House, House Committee III.

Lawrence Joseph Lloyd
Toronto, Ont.

Arts Course; French Club I, II; Twentieth Century Liberal Club; Interfaculty Hockey III; Interfaculty Baseball III; Ethics Club. Interests—Sports, Study Clubs.

Mary Therese Loftus
Toronto, Ont.
Moderns; Secretary, Literary Society III; President, Debating Society IV; Treasurer, Le Cercle Français IV.

Eugene Michael McCullough
Sudbury, Ont.
Pass Course; Newman Hall.

Lawrence Edward Lynch
Toronto, Ont.
Honour Philosophy; McBrady Medal III; Kernahan Scholarship III; President Ethics Club IV; Rugby Senior O.R.F.U. I, II; Intermediate Intercollegiate III; Sr. Intercollegiate IV; Athletic Directorate III.

Jean Fordyce Macdonald
Sarnia, Ont.
Moderns; St. Joseph's College; House Committee II; Sodality II; At Home Committee III; Federation of College Catholic Clubs, Canadian Province III; Dramatic Society III, IV; Le Cercle Français III, IV.

Alice Josephine McCarthy
Toronto, Ont.
Pass Arts; St. Joseph's College.

Donald C. A. McDonnell
Toronto, Ont.
Pass Course; Varsity Staff I; French Club II; Social Ethics Club III; Newman Club III; Interfaculty Rugby III. Interests—Music, Hockey, Skiing.

Lillian Margaret McCarthy
Killaloe, Ont.
Latin and French; Loretto; Dramatics III, IV; Debating III, IV; Sodality II, III, Pres. IV; S. A. C. IV; House Committee Head IV; Library II, III; Dance Committee III; Maria Teresa Dease Memorial Scholarship I, II, III, IV.

Justina MacMartin
Westport, Ont.
General Course; Interfaculty Baseball I, II, III; Interfaculty Hockey I, III; House Committee II; Dramatics I, II, III; At Home Committee III.

Mary Bernadette McCarthy
Toronto, Ont.
Pass Arts; Basketball II, III; President of Athletic Society III.

Richard McMinn (UHII)
Toronto, Ont.
Pass Course; French Club I, II; Ethics Club; Spanish-Italian Club I; Debates Club; Tennis I, II. Interests—Music, Skiing, Basketball, Swimming, Wrestling, Boxing.

Thomas Francis McCarthy
Dixie, Ont.
Pass Course.

Ronald Michael MacPherson
Peterborough, Ont.
Pass Course; S.M.C. Interests—Practical Sciences, Music.

Hugh Rubert Marks
Rochester, New York.
Pass Arts; Rugby: St. Michael's O.R.F.U. I, II; Sr. Intercollegiate III; Basketball St. Michael's I; Sr. Intercollegiate II, III; University Athletic Directorate III; Interfaculty Baseball II, III; Ethics Club; Students Parliament S.M.C. I: I.F.B.C. II.

Eileen Mary O'Donnell
Toronto, Ont.
Pass Course; Newman Executive III; Literary Society III; S.A.C. II, III.

Allan George Martin
Thorold, Ont.
Pass Course; St. Michael's College; Rugby I, II.

John Patrick Rowan
Toronto, Ont.
Pass Course; Varsity Staff I; French Club II; Social Ethics Club III. Interests—Music, Squash, Skiing.

Donald Bernard Moran
Toronto, Ont.
Biological and Medical Sciences.

Margaret Theresa Parnell
Toronto, Ont.
General Course; Loretto College; President S.A.C. III; Class President III; At-Home Committee I, III, Convenor II.

Marjorie Mosbaugh
Huntsville, Ont.
Biological and Medical Sciences.

Anthony Joseph Saeli (UIIII)
Rochester, New York.
Pass Course; Sciences; Spanish-Italian Club Committee III: U. of T. Fratellanza Executive III; Ethics Club; Debates Club; Rochester Club; American Club; Rugby—St. Michael's Sr. O.R.F.U. I; Jr. O.R.F.U. II; Intermediate Intercollegiate III.

Mary Elaine Murray
Toronto, Ont.
Moderns.

Thomas Peter Scandiffio
Toronto, Ont.
Pass Course; St. Michael's Student Administrative Council II; Fratellanza Executive III; Jr. Interfaculty Assault 155 lb. Boxing Champion II; Rugby, III; Baseball, II, III; Hockey Sr. B. I; Interfaculty III; Cercle Francais II.

Patrick Bernard O'Byrne
Calgary, Alta.
Philosophy; Tennis I, II, Pres. III; Year Book Editorial Staff III; Literary Club II; Social Ethics Club III, IV, President III; Debating I, IV; S.M.C. Student Administrative Council, Secretary III, President IV.

Helen Theresa Sim
St. Catharines, Ont.
Pass Course, St. Joseph's College. Interests—Social Service Work, Handicrafts.

John Joseph Sonberg (ΩΗΗΗ)
Rochester, New York.
Pass Course, Class President III; S.A.C. Executive III; Sr. Rugby III; Captain Mulock Cup Team; Sr. and Jr. O.R.F.U. I, II; Jr. Assault Boxing; Tennis Club I, II; Debates Club; German Club; Ethics Club; Oratorical Club II.

Joseph F. Sweeney
Toronto, Ont.
Pass Arts; French Club I; Boxing I; Baseball I; Chairman Athletic Directorate III.

Rocco J. Taschetti
Rochester, New York.
Pass Course; Fratellanza; Secretary I, Vice-Pres. II, Pres. III; Spanish-Italian Club I, II, III; S.M.C. Dramatic Society II; Rochester Club II, III; Spanish-Italian Dramatic Society II.

Margaret Elizabeth Timmons
St. Catharines, Ont.
Pass Arts Course; St. Joseph's College S.A.C. Rep. III. Interests—Varied.

James A. Van Allen
Rochester, N.Y.
Pass Course; Sr. O.R.F.U. I; Intermediate Wrestling 175 lb. Champion I; Inter-collegiate Wrestling II, III; Intermediate Rugby III; Chemical Club; Rochester Club, Executive II; Ethics Club and B.W. & F. Committee; Oratorical Club.

Audrey Marie Van Hessel
Toronto, Ont.
Pass Course; St. Joseph's College.

Helen Mary Wallis (ΑΔΠ)
Toronto, Ont.
Pass Course; St. Joseph's College.

Eileen Rita Whelan
Regina, Sask.
General Course; Interfaculty Baseball I, II, III, House Committee I, II; At-Home Committee I, II, Convenor III; S.A.C. I, II, III; Class President I, II; Dramatics I, II, III; Newman Club Executive III; Torontonensis Rep. III; Loretto College.

Margaret Josephine Whelan
Toronto, Ont.
Household Economics; One Year in Pass Arts; Honour Science Club I; Household Science Club I, II; Newman Club each Year. Interests—Music, Swimming, Badminton.

Horace William White
Toronto, Ont.
Pass Course; Social Ethics Club II.

John Roger White
Orangeville, Ont.
Pass Arts; Managing Editor The Varsity 1935-36; Sports Editor Torontonensis 1935-36; Vice-President Men's Press Club 1935-36.

Clarence Edmund Wilson
Toronto, Ont.
Pass Course.

Madeleine Wright
Toronto, Ont.
Pass Course; Newman Club Executive II, III; President of Dramatic Society III.

TRINITY

To the Graduating Class of Trinity College

By Rev. F. H. Cosgrave, M.A., B.D., D.C.L., LL.D.

THE Editor of Torontonensis has given me the privilege of writing a brief message for the members of the Graduating Class of Trinity College conveying to them the good wishes of the College as they pass from its Undergraduate to its Graduate Body. In the all too short period in which they have been members of the University of Toronto and Trinity College they have, we hope, gained something of that disciplined enthusiasm for knowledge which is so important an element in scholarship and they have learned to think clearly and accurately. So far they have been prepared for life. But something more is needed. It is not enough to have one's mental powers developed and to be in touch with some of the best knowledge of one's time. Our great need to-day is for men and women who combine such qualities with a proper ideal of public service and genuine spiritual insight. The University Graduate, however brilliant and learned in many things, who goes forth with a corrupt heart and an ungoverned will is a source of weakness rather than strength in the life of his nation. We hope that these Graduates have in some measure caught the vision of a higher life in which the welfare of other men and women is to be sought with all the gifts of heart and mind which they possess.

Our wish, therefore, for the members of the Graduating Class is that they may find congenial and useful work and that it may be granted to them to do it well. When the inevitable end draws near may they be able to look back with legitimate satisfaction upon something worth while accomplished. Such a life is sure to be full of interest and enjoyment and the University Course which has prepared one for it is of the highest value.

We shall watch the careers of these Graduates with great interest and in the hope that they will retain their affection for their Alma Mater through all their days and often think gratefully of the contribution which she made to their equipment for a full and rich life.

Arthur Worne Abraham
Holme-Moor, E. Yorks', Eng
Theological Executive I, IV Dramatics I, III; Music.

John Michael Abraham
Toronto, Ont.
Philosophy (English or History).

Edith May Ardagh
Orillia, Ont.
Modern Languages; St. Hilda's College, Head of College IV; Polity Club IV; Women's Athletic Directorate III, IV; Student's Administrative Council IV; St. Hilda's Basket Ball I, II, III, IV; Intercollegiate Basketball III; Trinity French Club President IV; St. Hilda's Tennis III and IV. Interests—Coffee and Moonbeams.

Francis Aidan Oswald Banks
Guelph, Ont.
Mathematics and Physics (div. IV); Trinity College Science Club (executive).

Valentine Kathleen Barrow
Ottawa, Ont.
Pass Course, St. Hilda's College, "Chronicle" staff II; Business Manager III; Trinity College Dramatic Society II; Treasurer III.

Stanley Champion Biggs (ΦΔΘ)
Toronto, Ont.
Honour Law; Intercollegiate Golf II, III, IV, Captain III, IV; Pres. Foreign Affairs Club IV; Vice-Pres. Law Club IV; Executive Moot Court II, III; Chief Justice IV; Squash III, IV.

Isabel Frances Brand
Toronto, Ont.
English and History.

Wilmot Hagarty Broughall (KA)
Hamilton, Ont.
Arts. Editor, Trinity University Review; Speaker, Trinity College Literary Institute; Trinity College Board of Stewards; House Committee, Hart House.

James E. B. Brown
St. Marys, Ont.
Pass Course; "Imagine the audacity of taxing your capacity by listing all my offices and other —— Tish!"

Herbert G. Burchell
Uxbridge, Ont.
Pass Course.

Mary Sumner Burnham (ΣΦ)
Toronto, Ont.
Modern History; St. Hilda's; St. Hilda's Chronicle I, II, III, Editor IV; St. Hilda's Literary Society III, President IV; Representative Women's Interfaculty Debating Union III; Treasurer of Press Club IV; English and History Club III; Vice-President IV; Representative to Trinity Review II.

Ronald George Burrows
Toronto, Ont.
Honour Law; Trinity Swimming II, III; Trinity Water Polo I, II, III, IV; Varsity 2nd; Water Polo III, IV; Hart House Hall Committee III; Sec. IV; Law Club Executive I, III.

Alice M. Buscombe
Toronto.
Pass Arts; Interests—Art, Music.

Eileen Graham Conway
Mexico City.
Moderns, St. Hilda's Chronicle II, III, IV; French Club, Polity Club.

Katharine Madeline Cartwright
Toronto.
Pass Arts.

Murray Deans Cox
Toronto, Ont.
Political Science and Economics. Intercoll. Golf II, IV; Intercoll. Hockey—Manager I, III, IV; Trinity Water Polo I, II, III, IV—Interfaculty Champions II; Trinity Swimming II, III, IV—Interfaculty Champions II, III, IV; Trinity Lacrosse III, IV; Trinity Baseball III, IV; Trinity Basketball II; Political Science Association; Commerce Club.

James Horatio Cheseldine
Waterloo, Ont.
Modern History: George M. Wrong Scholarship in Modern History II; Trinity College Scholarship in Modern History II; Head of Arts; Head of Year II, III.

Gordon Gale Crean (ΑΔΦ)
Toronto.
Law; Trinity Soccer I, II, III; Law Club; Foreign Affairs Club.

Donald George Churcher
Toronto, Ont.
Pass Course; Trinity Volleyball II, III; Trinity Baseball II, III; Trinity College French Club II, III; Trinity College Theological Society III; U. of T. Ski Club III.

Alice Harriet Baker de Wynter
Toronto, Ont.
Pass Course; Household Science Option; Interests—Dramatics, Needlework.

Hollis Andrew Taylor Clark (ΘΔΧ)
Toronto, Ont.
Pass Arts. Varsity Staff III.

Charlotte Elizabeth Emery
Brampton, Ont.
St. Hilda's. Pass Arts; Pass Course Scholarship II; Tennis II; Interests—Sports, Music, Photography.

Frances Collinson
Seeley's Bay, Ont.
Household Economics.

Edward Drummond Fraser (ΚΑ)
Scarborough, Ont.
Pass; Trinity Rugby I, II, III, IV, Captain III; Trinity Swimming II, III, IV; Trinity Water Polo I, II, III, IV, Captain III; Trinity College Athletic's Ass. III, IV, President IV.

Joan Mary Funnell
Toronto, Ont.
Pass Arts. Interests—singing, literature.

George Ignatieff
Toronto, Ont.
Political Science and Economics; Maurice Cody Scholarship '35; President, Historical Club '35-'36; Trinity College Board of Stewards '35-'36; President, T.C.L.I. '35; Political Science Club Executive '35; S.A.C. '35-'36; Hart House Board of Stewards '35-'36; Trinity Review Board '34-'36; Trinity Dramatics '33-'34; Rhodes Scholar '36.

Clifton Gordon Gardner
St. John's, Nfld.
Pass Arts; Literary Institute Council III; Intercoll. Rugger Team III; Trinity Soccer II, III; Trinity Basketball II, Manager III; Trinity Harrier II; Trinity Track II.

Mary Frances Jarvis
Grimsby, Ont.
Pass Arts.

Catherine Seaton Grubbe
Toronto, Ont.
Pass Course; Polity Club; St. Hilda's Basketball I—IV, Manager III, Captain IV; St. Hilda's Hockey II, Swimming III; Intercollegiate Basketball III—IV; Vice-President Basketball Club IV; "Varsity" Sports Staff IV. Interests—tennis, skiing, canoe-trips, social service, literature, human-nature.

John Lewis Jefferies
Toronto, Ont.
Law Course. Interests—Toryism.

Eileen Alvia Holden
Bethany, Ont.
Classics: Classical Society I, II, III, IV, Executive IV; W.I.D.U. I, II, III; T.C.D.S. I, II, III, IV.

Patrick Meredith Keenleyside
Regina, Sask.
Pass Arts. The object of these biographies is to list as many presidents and other ranks, with residence, and as many coined embellishments. Keep shooting boys, I'm tired.

Bruce Honeyford
Toronto, Ont.
Pass Course; Trinity Basketball I, II; Trinity Dramatics II.

James Alexander Kemp (ΘΔΧ)
Toronto, Ont.
Pass; Art Committee, Hart House II, III, Art Editor, Torontonensis III.

Kathleen Margaret Howitt
Toronto, Ont.
Household Economics.

John Lorne Kenney (ΚΣ)
Collingwood, Ont.
English and History; Trinity College English Club II, III, President IV; Trinity College Theological Society IV.

Robert Arnold Kingston
Prescott, Ont.
Pass Course; Trinity College Literary Institute, Council III, opposition Council II; Trinity Soccer II, III; Manager Trinity Volley Ball III; Life Saving Instructor II; University Rifle Association; Ski Club.

Barbara Winnington McClennan
Toronto, Ont.
Moderns; Trinity French Club I, II, III, IV; German Club II, III, IV; Alliance Francaise IV.

Mary Elizabeth Kirkwood
Peterborough, Ont.
Household Economics.

William Edward McCormack (ΦΚΠ)
Toronto, Ont.
Political Science and Economics.

John Arthur Langstone
Toronto, Ont.
Pass Course.

Margaret Celeste McDonald
Hamilton, Ont.
Household Economics; Basketball II, III, IV; Hockey I, II, III; Athletic Executive II, III, IV; Secretary Hockey Club IV; Reception Committee II, III, IV.

Kathleen Riky Lewis
Collingwood, Ont.
Pass Course; St. Hilda's College.

William Dickson Macdonald
Toronto, Ont.
Law; Scholarships—Langford Rowell II; The Trinity College in Law II, Dent McCrea III, James Scott III; Chief Justice, Moot Court IV; Library Committee, Hart House IV; Trinity Lit. Council IV; Editorial Staff, Law Journal IV; Volleyball II, III, IV; Forum, Foreign Affairs Club.

Thomas David Lindsay
Kingston, Ont.
Theology, School of Graduate Studies—English; B.A. Queen's 1934.

Marguerite Jane McIntosh
Toronto, Ont.
Pass Arts.

Robert Stephen Lett McAdam
Toronto, Ont.
Political Science and Economics; Boxing I, II and IV; Intercoll. Boxing 118 lb. II; Intermediate Boxing I, 125 lbs.; Harrier I, II; Intermediate III, IV; Vice-Pres. MacDonald-Cartier Club III; Foreign Affairs Club.

Murray Alexander McKitrick
Orangeville, Ont.
Theology; Science Club I, II; Current Thought Club, Vice-Pres. III, IV; Theological Society I, IV; Literary Institute, Vice-Pres. Council IV.

Leslie Angus Martin
Kenora, Ont.
Pass Course; Trinity Lacrosse I, II, III; Trinity Baseball I, II, III.

Jack Dunlop Osborne (AΔΦ)
Toronto, Ont.
Pass; Trinity Rugby I; Trinity Rugby Mgr. II.

Wiley Joseph Millyard
Victoria Road, Ont.
Pass Course; Varsity Staff II, III; Trinity Hockey I, II; Lacrosse II, III; Rugby I, II, III; Intercol. Rowing II, III; Trinity College Athletic Executive II, III: U. of T. Ski Club III.

Derwyn Randulph Grier Owen (AΔΦ)
Toronto, Ont.
Classics: Hart-Moore House Scholarship II, Scholarship in Classics at Trinity III; Trinity Rugby II, III, IV; Hockey—Varsity Juniors I, II, Trinity III, Varsity Seniors IV; President of Trinity College Literary Institute IV.

Lorne Hazelton Morgan
Palmerston, Ont.
Political Science and Economics; Trinity Board of Stewards, Athletic Rep. IV; T.C.L.I. Vice-Pres. III, Treas. IV; T.C.A.A. Executive Reporter IV; Current Thought Club, Sec. III, Pres. IV; Jr. Hockey I, II; Int. Hockey III; Int. Track I; Trinity Rugby II, III, IV; Trinity Track I, II, III, IV; Trinity Baseball III, IV; Trinity Lacrosse I. Interests—the finite and the infinite.

Norman Donald Pilcher
Toronto, Ont.
Pass Course; Macdonald-Cartier Club, President III; English and History Club, Treasurer III.

Katharine Langton Neelands
Toronto, Ont.
General Course. (English and History.)

Thomas Jenner Powell
Nantwich, Eng
Ladysmith, B.C.
Biology and Medicine; Rifle Association. Interests — Contract Bridge, Riding, Hunting, Fishing.

Fred George Ongley
Hamilton, Ont.
General Course.

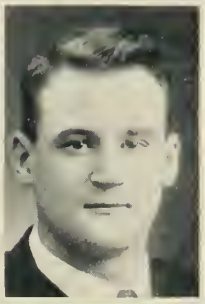

Barbara Mona Powis
Hamilton, Ont.
Pass Course; St. Hilda's College; St. Hilda's Lit. Exec. I, II, III; Trinity Dramatic Exec. III; Swimming I, II; St Hilda's Rep. to Univ. Swimming Club III.

Violet Blagrave Redman Ord
Toronto, Ont.
Pass Arts; St. Hilda's College; Varsity Staff, St. Hilda's Swimming I, II; Head of swimming II.

Mary Frances Price
Hamilton, Ont.
Pass Course; St. Hilda's College; Trinity Dramatic Society II, III.

William Purkis
Toronto, Ont.
Political Science and Economics.

Alexander Pringle Seggie
Windsor, Ont.
Pass Arts.

Charles Bruce Rigg
Niagara-on-the-lake, Ont.
B. & M.

Evelyn Mary Sinclair
Welland, Ont.
Moderns; French and Spanish; St. Hilda's College.

Clarence Miell Ross
Hamilton, Ont.
Pass Arts.

Wayland Gibson Smith (ΦΚΠ)
Toronto, Ont.
Political Science and Economics; Upper Canada-Trinity Scholarship; Government Council T.C.L.I. IV; Review Board III, IV; Dramatic Society I, IV; Stage-Manager I; Macdonald-Cartier Club III; Interfaculty Swimming III, IV; Interfaculty Waterpolo III.

William John Ruddock
Toronto, Ont.
Moderns.

Francis James Sprules
Hamilton, Ont.
P. & B. Sc.

William Read Salmon
Ottawa, Ont.
Classics.

Margaret Ellen Stedman
Brantford, Ont.
Pass Arts; St. Hilda's College.

Mary Desiree Seale
Victoria, B.C.
Pass Arts; St. Hilda's College; Varsity Staff II, III; Trinity Dramatic Society II, III; Hockey II, III; St. Hilda's Athletic Association III.

Cecil Albert Steen
Pakenham, Ont.
Theology; Trinity Harrier I; Theological Society, Council III, Vice-President IV

Robert Ian Orde Stewart (AΔΦ)
Toronto, Ont.
Political Science and Economics.

Helen Isobel Wallbridge
Belleville, Ont.
Pass Arts; Basketball III, IV; Hockey II, III, IV, Manager II; Athletic Executive II, III, IV; Reception Committee IV.

William Ronald Rutherford Sutton
Toronto, Ont.
Law Course.

Olive Margaret Solmes Wellman
Lindsay, Ont.
Pass Arts; St. Hilda's College, Literary Executive I; W. A. Executive I, II, III, President IV; Spanish Club IV.

Kathleen Emily Tincombe
Gravenhurst, Ont.
Pass Course; St. Hilda's IV; Trinity College Dramatic Society II, III, IV; W.I.D.U. II, III, IV, Executive III, IV; St. Hilda's Lit. Exec. IV.

Ruth Henrietta Whitcher
Ottawa, Ont.
Honour Moderns; French Club I, II, III, IV; Spanish Club I, II, IV; Trinity Dramatics II; Representative to Torontonensis; Manager Basketball Team IV.

Horace Ronald Tucker
Toronto, Ont.
Pass Course.

Helen Winifred Whittington
Oakville, Ont.
Pass Course.

Mary Ann Vallance
Hamilton, Ont.
Pass Arts; St. Hilda's College. Interests—Oysters and Pig-Raising.

John Lennox Wright
Kemptville, Ont.
Pass Course; Varsity Band I, II, III; Trin. Basketball II; Sec'y College Meeting III; Manager Trin. Basketball and Volleyball III; Curator T.C.A.A. IV.

COMMERCE and FINANCE

To the Graduating Class of Commerce and Finance

By Professor C. A. Ashley, B.Com., C.A.

THE majority of the class will shortly be entering professional or business firms and the best wishes of the department for your future happiness and success will go with you. If you have spent your time in the University wisely, we have no doubt that your chances of happiness and success have been vastly improved. It is upon our graduates that the reputation of the course outside the University depends, and we have confidence that you will not only maintain that reputation but also enhance it.

We hope that you will retain a lively interest in the welfare of the department and keep us informed of your progress. The men can do this partly through the activities of the Commerce Graduates' Club and by attending such functions as the Commerce Club Banquet, and both sexes can attend the Dance.

Members of the University staff accept philosophically the fact that each year the students they know best leave (you would perhaps resent any effort to retain you), but this year we have to express our regret at an unusual loss through the retirement of Professor M. A. Mackenzie. He will bear with him the admiration and goodwill of the staff and of generations of students.

William Herbert Allemang
Toronto, Ont.
Victoria College; Commerce Club I; Sr. Victoria Baseball III and IV.

Richard Lye Brown
Toronto, Ont.
Victoria College.

Stephen Howard Ambrose (ΑΔΦ)
Hamilton, Ont.
Trinity College; Hart House Library Committee III, IV; Manager Trinity Rugby II; Treasurer, Trinity College Meeting III; Torontonensis Representative; Glee Club.

Alfred Gordon Burton (KA)
Toronto, Ont.
Trinity College; Senior Intercollegiate Harrier II, III, IV; Intermediate Intercollegiate Track IV; Harrier Club Secretary III, Vice-Pres. IV; Trinity Baseball III.

Frederick William Willis Ballantyne
Weyburn, Sask.
University College; Commerce Club I, II, III, IV; Junior U.C. Water Polo Team I, II; Manager U.C. Swimming Team III; Senior U.C. Water Polo Team III, IV; Manager U.C. Junior Water Polo Team IV; U.C. Athletic Board III, IV.

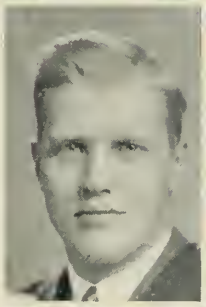

Carl C. Cole
Toronto, Ont.
University College; Intercollegiate Rugby I; U.C. Rugby II; U.C. Baseball II, III, IV.

Thomas Johnston Bell (ΔΤΔ)
Southampton, Ont.
Trinity College; Trinity Lacrosse I, II, II, IV; Commerce Club Executive I, II, Treasurer III, President IV.

James Edward Corrigan
Ottawa, Ont.
St. Michael's College; Newman Club I-IV; Commerce Club I-IV; Organist, St. Thomas Aquinas Chapel I, IV; Columnist, The Torch, III, IV; The Newman News IV.

Murray Bosley (ΔΥ)
Toronto, Ont.
Trinity College; Trinity Rugby II, III; Manager Trinity Hockey II; Trinity Lacrosse IV.

Howard Jackson Darling
Hamilton, Ont.
Victoria College, South House, Burwash Hall.

Rex Duncan Boyd
Toronto, Ont.
Victoria College; Dramatic Society, President IV; Junior Class President; "Bob" Committee IV; Commerce Club; Hart House Glee Club.

Kenneth C. Faux
Toronto, Ont.
Victoria College; Commerce Club; Victoria Basketball II, Interfaculty Champions III; Tennis, Victoria Doubles Champions III, IV; Intermediate Intercoll. Doubles Champions IV.

Dougal C. Ferguson
Uxbridge, Ont.
Victoria College; Music Club IV; Commerce Club I, IV.

James Stewart Innes (ΑΔΦ)
Simcoe, Ont.
University College.

William John Gladish
Toronto, Ont.
Victoria College; Basketball: Intercollegiate Junior I (Champions), II; Victoria Seniors III (Interfaculty Champions), IV. Canadian Officers' Training Corps I-IV.

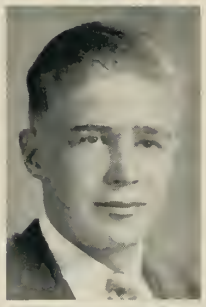

Hiram William Birch Jolley
Toronto, Ont.
University College.

Max Gluskin
Toronto, Ont.
University College; U.C. Baseball Team II, III, IV; Varsity Sports staff reporter II, III, IV; U.C. Ping-Pong Commissioner IV.

Gerald Irwin King (ΠΛΦ)
Toronto, Ont.
University College; University Literary and Athletic Society, Assistant Secretary I; Commerce Club.

Gordon Mason Grant
Woodstock, Ont.
Victoria College; Gate House, Burwash Hall I-III; Commerce Club I; Victoria Music Club II, III, IV. Interests—Swimming, Music.

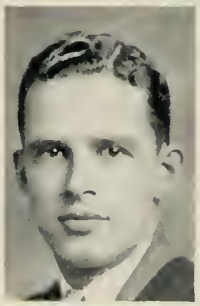

K. Thelma Langridge
Mimico, Ont.
Victoria College; IV President—Women's Commerce Club.

George Walter Harris
Toronto, Ont.
St. Michael's College.

Charles Basil Laskin (ΣΑΜ)
Fort William, Ont.
University College; U.C. Baseball I, II, III, IV; Volleyball III, IV; Basketball IV; U.C. Athletic Board; Hart House Billiard Championship I, II; U.C. Follies; Parliamentary Club.

George Kenneth Hutchings
Toronto, Ont.
Victoria College; Treasurer Vic. Dramatic Society IV.

William James McCreary
Toronto, Ont.
Trinity College; Trinity College Athletic Executive III, IV; Commerce Club I, II, IV; Trinity Hockey II, III; Trinity Lacrosse III, IV.

W. D. Bruce MacKinnon (ΔΤΔ)
Toronto, Ont.
University College.

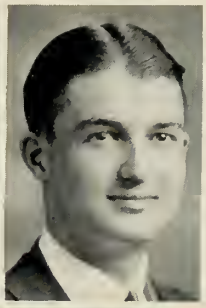

John James Ozanne
England.
University College; Manager of Rowing III.

William J. McMaster
Toronto, Ont.
University College.

Sidney Pollock (ΠΛΦ)
Kinistino, Sask.
University College; Sketch Club I-IV; Commerce Club I, II, IV; U.C. Baseball I.

Norman C. Maynard
Toronto, Ont.
Victoria College.

Roger Irving Priddle
Toronto, Ont.
Victoria College; Class of 1904 Prize—English I; Victoria College Music Club II, Treasurer III, President IV; Commerce Club I, IV. Interests—Tennis, Junior Boys' Work.

George Matthew Morrison
Toronto, Ont.
Victoria College; Class Treasurer I; "Bob" Committee II; Commercial Club Executive II; Treasurer, V.C.U. IV; Varsity Junior Basketball I; Victoria Baseball III, IV; Manager Intercollegiate Basketball II, III; Victoria Rugby IV.

Ross George Putnam
Toronto, Ont.
Victoria College; Commerce Club—Year Representative III, and Vice-President IV; Tennis; Squash; Volleyball; Victoria Hockey Interfaculty Champions I, II, III; Academic Record, I: 2; II: 11; II: 2

Harold Alexander Hinchcliffe Mullin
Toronto, Ont.
University College; University Schools, Basketball, Varsity Juniors I and II, Champions I; U.C. Squash Champion III; Squash Rackets Singles Championship Hart House '36. Interests — Music, Tennis.

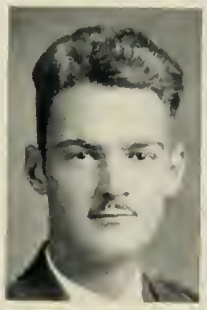

Frank Philip Richardson (ΣΑΜ)
Sault Ste. Marie, Ont.
University College; Commerce Club I, II, III, IV; Political Science Club IV; Class Secretary IV.

Ernest Lees Owram
Toronto, Ont.
Victoria College; Commerce Club I-IV; Varsity Staff I, II; Intercollegiate Intermediate Tennis Team II; Singles and Doubles Champ., Victoria Tennis Tournament III and IV; U. of T. Ski Club I-IV, team 1935 and 1936—Vice-Pres. IV.

John Clemenger Rutledge
Toronto, Ont.
Victoria College; Commerce Club; Junior Intercollegiate Basketball I, II; Victoria Interfaculty Basketball III, IV; Coach—Victoria Junior Basketball IV.

William Wallace Seccombe (ΦΔΘ)
Toronto, Ont.
University College; Jr. U.C. Water Polo II; U.C. Lit and Ath. Society 2nd yr President; Hart House—House Committee III.

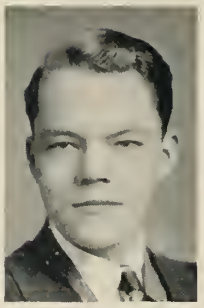

Louise Mary Whytock (ΚΑΘ)
Toronto, Ont.
University College; Women's Commerce Club II, III—Treas and Sect'y.

Ronald Edward Sheen
Toronto, Ont.
University College; Commerce Club Executive IV.

James Byron Wigle
Hamilton, Ont.
University College; North House, U. of T. II-IV; Commerce Club, III year representative.

Irving Sydney Smith (ΒΘΠ)
Toronto, Ont.
University College; Intercollegiate Ski Team III, IV.

George McQueen Wilson
Palmerston, Ont.
University College; North House, U. of T.; Commerce Club.

William Grant Stickle
Calgary, Alta.
University College; Parsons Scholarship III; Commerce Club.

Wilson Ross Woodrow
Toronto, Ont.
University College; Commerce Club. Interests—Educational Talks, Sports.

Ben Yolleck
Brussels, Ont.
University College; Commerce Club II, III, IV; U.C. Parliamentary Club; Boxing I, II. Interests—the other 90 per cent.

PASS COURSE
in Commerce and Finance

IN 1929 special arrangements were made for the benefit of students who had entered Commerce and Finance and had been interested only in receiving training along the lines of Commerce and Finance, and who under the new regulations regarding standing, would presently be transferred to the Pass Course. A special course was devised for the benefit of such students with approximately the same content as Commerce and Finance. This Course may be entered only in the second year or later, and only by such students as have been through at least the first year of the Course in Commerce and Finance. This new Course is, at the present time, officially a subdivision of the Pass Course; but it is a distinct unit in itself, and has come to be known in general parlance as the Pass Course in Commerce. Students in this course, as in Commerce and Finance, are members of the Commerce Club.

James William Erwin
Toronto, Ont.
University College.

Cressy Alexander Mayo McCatty
Toronto, Ont.
Trinity College; Intercollegiate Swimming I, II, III, IV, Champions III; Intercollegiate Water Polo III; Trinity Water Polo I, II, IV.

Donald Addison Fisher
Toronto, Ont.
Victoria College; Squash, Chess and Chequers.

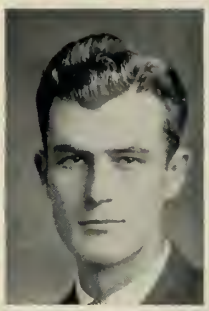

Manuel Monzon
Toronto, Ont.
Victoria College; Vic. Hockey I, II, III, IV.

Gordon Ross Herington
Toronto, Ont.
Victoria College.

Herbert Douglas Ritchie
Toronto, Ont.
University College; Commerce Club I, III; Varsity II.

Rennison F. Hezzelwood
Oshawa, Ont.
Victoria College; South House, Burwash Hall.

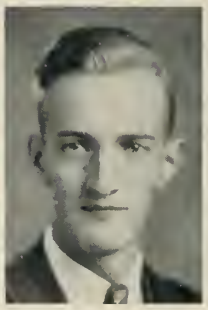

William Samuel Randolph Stewart
Toronto, Ont.
Victoria College; Commerce Club I-IV.

TEACHERS' COURSE

To the Graduating Classes in the Department of University Extension

By W. J. DUNLOP, B.A., B.Paed.

TO TRY to express to the members of the graduating class in Arts in the Teachers' Course the best of good wishes for the future is a pleasure and a privilege. They have laboured diligently to complete the Course; they have not been content with an ordinary standard sufficient to pass examinations but have worked for the best grading; they have denied themselves leisure in order that they might make of themselves better qualified teachers. Not all in this Course are teachers—there are others of relatively mature age who are ambitious to learn, ambitious to obtain a higher education.

Graduates in the Teachers' Course have, for the most part, assured positions. But many of them will, as a result of the studies they have pursued at the University, receive promotion in due time and take posts which offer a wider sphere of opportunity in education. Most of these teachers do not cease from study on graduation—they enter upon other professional or academic courses. They realize that the successful teacher must not cease to be a student.

The graduates in the diploma courses in Occupational Therapy and Physiotherapy, for whom the Department of University Extension is also responsible and whose photographs appear elsewhere in this book, are going out into the practice of relatively new professions, but first they are to obtain experience and further training by means of interneships of six months' duration. They are all young women. Because the value of their service is not yet fully known to the public, they must accept the responsibility of undertaking to make for their work a good reputation. May they enjoy and profit from their interneships! May they find positions which will offer full scope for their abilities!

Of these graduates in Arts in the Teachers' Course and of those in the diploma courses in Occupational Therapy and in Physiotherapy the request may quite properly be made that they will be loyal at all times to the University which arranged for them special facilities for education. Continuous loyalty may surely be assumed; but may they not also be expected to be active members of their alumni associations as well as of their professional associations? And may they all be better citizens as a result of the training they have received here!

The Department of University Extension operates many courses and classes for adults who desire further education. In the session, 1934-35, there were 7,091 students engaged, under this Department, in regular and continuous study. More than 30,000 others took advantage of special lectures and other services.

Wilfrid Acheson
Toronto, Ont.
Krugersdorp High School, and Selborne College, South Africa; Teaching at Elm House School, Toronto. Interests—Art.

Marion Isobel Arthur
Meaford, Ont.
Kilsyth Public School. Interests—Art, Needlework.

Mary Viola Crombie
Toronto, Ont.
Attended Orangeville High School; Hamilton Normal School, Teachers' Course at Toronto University. At present teaching in Jesse Ketchum School, Toronto.

W. A. Collins

Robert Arthur Davey
Toronto, Ont.

Ranald Adam Davy
Bancroft, Ont.

Joseph Gerald Donohue
Toronto, Ont.
De La Salle "Oaklands" School, Toronto.

William James Mitchell Duncan
Toronto, Ont.
Teachers' Course. Interests—Hunting and Fishing.

John Raymond Flynn
Toronto, Ont.
General Course.

Edward Lyle Gibson
Toronto, Ont.

George Henry Gilson
Toronto, Ont.
Teachers' Course; Graduate of Humberside Collegiate Institute and College of Education, Toronto; Teaching at Regal Road School, Toronto.

Roy D. Graham
Toronto, Ont.

Ethel Ernestine Hill
St. Ann's, Ont.
Arts.

William Victor Hooker
Toronto, Ont.
201st Battalion C.E.F., C.A.A. Battery 3rd C.D.M.T. Co'y—France; Arts—Victoria Class 2T3. "It's a long road that has no ending."

Evelyn Horan
Toronto, Ont.

Olive May Roberts
Toronto, Ont.
Principal's Secretary, Central High School of Commerce. Interests—Music, French travel.

William McCormick
Hamilton, Ont.
Hamilton Public Schools, Central Collegiate and Normal School.

Thomas Henry William Salmon
Toronto, Ont.
Graduate Erin Continuation School 1925, Toronto Normal School 1926; Teaching at Forest Hill Village School.

Mabel Burgess McIntyre (Mrs. J. C.)
Toronto, Ont.

Lillian T. Scheinman
Toronto, Ont.
Normal Graduate 1931; Teacher at Givens St. School, Toronto.

Flora S. MacLean
Toronto, Ont.
A graduate of Oakwood Collegiate Institute and the Toronto Normal School. Now a member of the Toronto Public School Staff at Maurice Cody School.

Roy N. Taylor
Toronto, Ont.

William John McLeod
Lambton Mills, Ont.

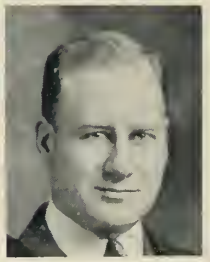

Fulton Grasse Tobias
Toronto, Ont.

M. McNamara

Dorothy Grace Tock
Toronto, Ont.
Graduate of Riverdale Collegiate Institute, Toronto Normal School and Teachers' Course Toronto University; Teaching at Balmy Beach Public School, Toronto.

George Neville Mather
(Brother George F.S.C.)
Preston, Ont.
Toronto Normal School 1927; De La Salle High School, Toronto.

Cameron C. Varcoe
Toronto, Ont.
Graduate of Riverdale Collegiate Institute, Toronto; Toronto Normal School; Secretary-Treasurer of Teachers' Course Association 1933-34-35.

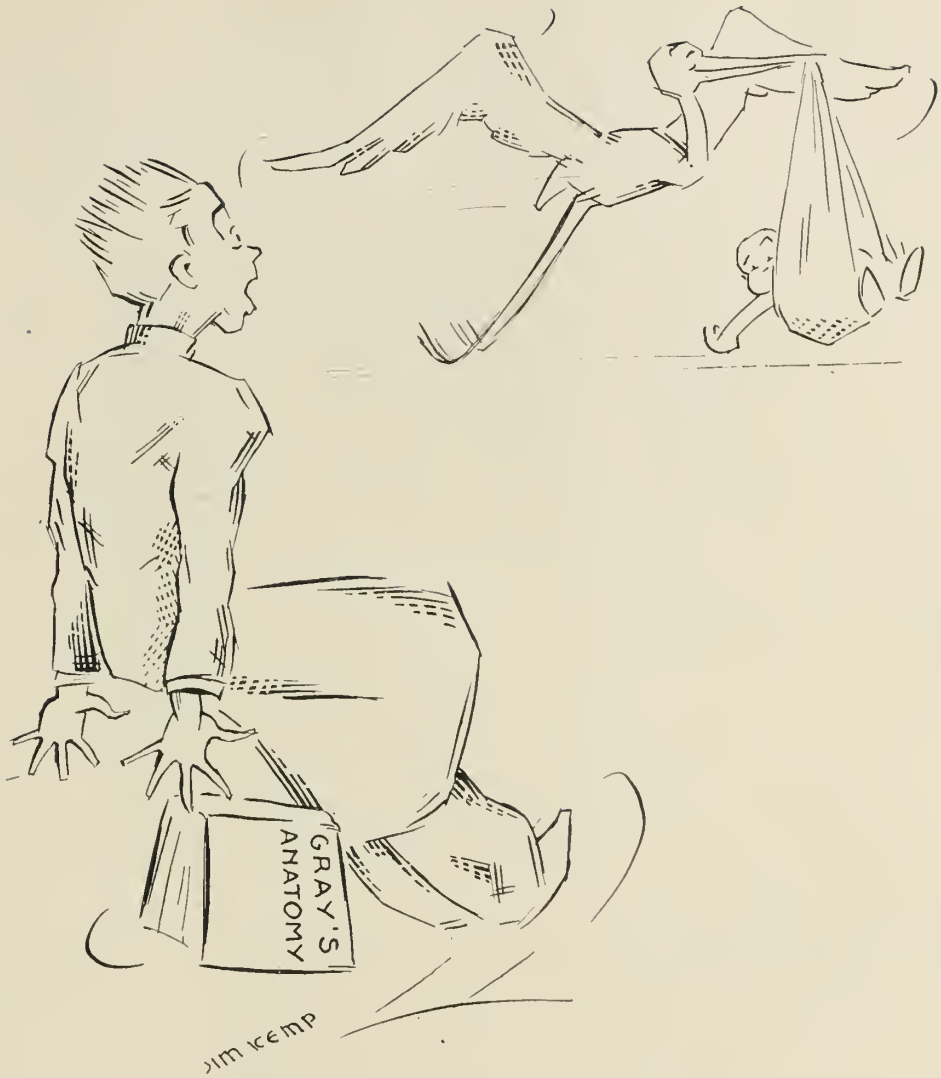

MEDICINE

To the Graduating Class in Medicine

by J. G. Fitzgerald, M.D., LL.D., F.R.S.C., F.R.C.P. (C).

I WISH to extend to you, on behalf of the Council of the Faculty of Medicine, our best wishes and warmest congratulations upon the completion of your undergraduate work. It seems unnecessary and indeed inappropriate to attempt at this time to add to the many admonitions which you have already received in your various University courses.

Perhaps, however, I should here refer to one or two matters which possibly merit brief attention. In the first place, the six years of medical study is but one preliminary in your introduction to the principles upon which rest the art and science of modern medicine. It is designed, as you are doubtless aware, to acquaint you with some of your future responsibilities, obligations and opportunities. It should also make manifest the need for further practical experience in hospitals, dispensaries, laboratories and other institutions, as well as in the homes of the people.

Next, the social responsibilities of the present-day medical practitioner are evident to anyone who gives thought to the matter. In modern society the physician is perhaps expected to assume a heavier burden of community responsibility and trust than other citizens. The reasons for this are many. Your associations and your duties will bring you into contact with the chosen representatives of society, official and voluntary, who, in a national, provincial or local setting, discharge those duties which are essential for the functioning of the complex machinery of contemporary civilization. You will have an important place therein. May you have clear vision, courage and determination to discharge to the full your obligations as a physician and good citizen.

You will gain much if you continue as a student of medicine and of current history. Pleasure and satisfaction also will be your reward if you become a member of the medical organizations of your district and country.

In conclusion, may I once again wish you every success and god-speed?

Alliston Melborn Anderson (ΣX)
Thorold, Ont.

John Howard Black (AKK)
Wilsonville, Ont.
"M" holder; Soccer I, II, III, Mgr. V, VI; President A.K.K.

John Donald Anderson (ΣX) **B.Sc. (Sask.) '32**
Regina, Sask.

Desmond Davidson Bonnycastle
Toronto, Ont.
Jr. Med. Rugby I, II; U. T. Medical Journal IV, V, VI.

Robert Duncan Appleford (AΥ)
Burlington, Ont.

Charles Glenn Boyd (ΦPΣ)
Newmarket, Ont.

Walter James Armstrong, B.A. '33
Hamilton, Ont.
Knox Residence I, VI.

Harold Marcus Elliott Boyd (ΘKΨ) **B.Sc.**
Empress, Alberta.

Walter E. Binkley (KΣ)
New Liskeard, Ont.
Jr. Meds. Rugby I, II, III, "M".

William Kendall Boyd
Flesherton, Ont.

Frank Morton Birnbaum
Toronto, Ont.

Ruth Jean Bradley (ΔΔΔ) **B.A. '33**
Orillia, Ont.

Hugh Joseph Bright
Toronto, Ont.
Athletic Representative I; Junior Meds. Rugby; Subaltern C.O.T.C.; Rifle Club; Secretary, Hart House Music Committee; Stewards, Hart House; Managing Editor, Medical Journal.

Carl Rutherford Burton, B.A. (ΨΥ)
Toronto, Ont.
B. & M., 1933; Intercollegiate Golf V.

Harry Hoyle Campbell (ΦΧ)
Toronto, Ont.
Jr. Rugby I; Intermediate Rugby II, IV; Sr. Meds. Rugby VI; Daffydil I, II, III, IV, V, VI, Committee II; Meds. Water Polo III; Jr. Meds. Hockey III; President of S.F.T.W.A.H.D.E.

Benjamin Caplan, B.Sc.
Detroit, Mich.
B.Sc., University of Detroit; Junior Meds. Basketball II, III; Track II, III; Rugby II; Intercollegiate Basketball, Toronto Basketball League Champions IV, Coach, Senior Meds. Basketball IV; Intermediate Intercollegiate Basketball Champions V; Rowing V; First "T" holder; "M" holder.

Sidney Arthur Caplan (ΠΛΦ)
Toronto, Ont.
Squash; Basketball; Swimming

William Harvey Cruickshank (ΦΧ)
Toronto, Ont.
Class President III year.

Jean Flatt Davey, B.A. (ΔΔΔ)
Hamilton, Ont.
B. and M. Victoria, 1933; Intercollegiate Tennis II, IV; Interfaculty Tennis & Basketball I—V; President University Baseball Club III; President University Tennis Club V; Athletic Directorate VI; President M.W.A.A. VI; Associate Editor Medical Journal VI, Senior T. & M.

Frank Eardly Hargrave Day (ΣΧ)
Brantford, Ont

Frederick P. Dewar (ΝΣΝ)
Orangeville, Ont.
Associate Editor Torontonensis III; Daffydil II, III, IV, V; Chairman Daffydil VI.

Garnett Darley Dixon (ΦΧ)
Toronto, Ont.

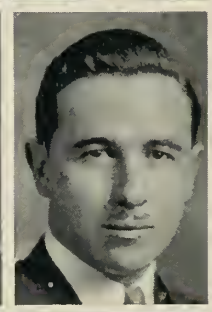

Henry Saylor Doyle
Toronto, Ont.
Medical Society Executive I; Senior O.R.F.U. Rubgy I, II; Intercollegiate Swimming Team I, II; Intercollegiate Diving Champion I; Medical Athletic Society Executive II, IV; Intermediate Rugby IV.

Myer George Drutz
Toronto, Ont.

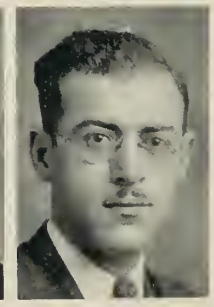

Milton Eisen
Toronto, Ont.
Photographic Editor III.

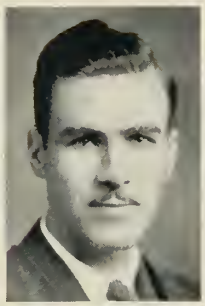

John William Green (ΦΡΣ)
Moore's Mills, New Brunswick.
Meds. Hockey I; Boxing I, II, IV, V; 135 Champion IV; 147 Champion V; Interfaculty Boxing I, III, IV, V.

George Cornelius Ferrier
South Mountain, Ont.

John W. Haddad
Sudbury, Ont.
South House I, VI; South House Residence Committee V, VI.

Paul W. H. Ferris (ΦΧ)
Port Rowan, Ont.

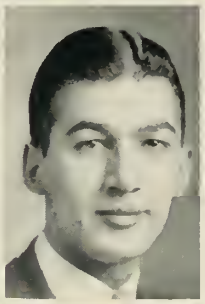

Nicholas N. Haddad
Sudbury, Ont.

Seymour William Giddens
Toronto, Ont.
Interests—Music, Social Work.

Hugh Charles Hair (ΘΚΨ)
Toronto, Ont.
Daffydil I, II, III, IV, V, VI; Med. Athletic Soc. V; Rugby IV.

Andrew Calder Green, B.A.
Windsor, Ont.
Biological and Medical Sciences 1930
Torontonensis VI.

Reginald Evan Haist, B.A. (ΑΩΑ)
Hamilton, Ont.
B. and M. Sciences, 1933 (Victoria); David Dunlap Memorial Scholarship 1933; Regent's Scholarship 1932; Art Committee, Hart House VI; Year Executive V and VI.

John Green, B.A.
Toronto, Ont.
Biological and Medical Sciences.

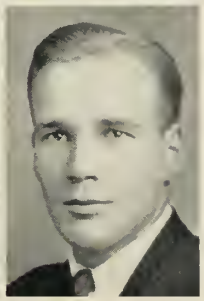

Gordon Richmond Hall (ΔΧ)
Noranda, P.Q.
Rugby—Knox II; Jr. Meds. III; Sr. Meds. IV, V, "M"; Hart House Sketch Committee IV.

Ross Hillyard Hamilton (ΦΡΣ)
Sault Ste. Marie, Ont.

Irwin McAmmond Hilliard, B.A.
Morrisburg, Ont.
B. and M. Science, 1933; James Loudon Silver Medal, Victoria; David Dunlap Memorial Scholarship in Psychiatry V; English Rugby III, IV, VI; President S.C.M. IV, V; Board of Stewards IV, V; President S.V.M. VI.

Margaret Calder Harcourt
Toronto, Ont.
M.W.U.A. III, IV, V; S.C.M. Council V, VI; S.V.M. I, VI; Basketball II; Hockey Manager IV, V; Hockey Club V.

Henry Allan Himel (ΟΔΣ)
Toronto, Ont.
Meds. Interfaculty Baseball I, II; Volleyball III, IV, V, VI; Coach Jr Meds. Basketball Champs III; Varsity Jr. Basketball I; Varsity Intermediate Basketball II, III, IV; Intermediate Basketball Champs V; President Basketball Club VI.

Charles W. Hayrinen (ΦΡΣ)
Sault Ste. Marie, Ont.

Robert Henry Irish
Toronto, Ont.

Brenton Frederick Hazlewood (ΣΧ)
Oshawa, Ont.
Meds. Rugby I, II, III; Meds. Hockey I, II, III, V; Intercollegiate Track Manager Junior III; Intermediate IV; Senior V.

Kenneth Kendall Jackson, B.A. (ΑΚΚ)
Toronto, Ont.
B. and M. Sciences, 1933.

Hugh Andrew Henderson (ΑΔΦ)
Toronto, Ont.
Junior Intercollegiate Rugby I; O.R.F.U. II; Senior Intercollegiate II, IV, V; Vice-President Medical Athletic Association V; Secretary, Rugby Club V; President Rugby Club VI.

Charles Harold Jaimet (ΝΣΝ) (ΑΟΑ)
Kitchener, Ont.
Primary F.R.C.S. (Can.) V; Jr. Intercollegiate Basketball I, Meds. Track Champ I.

Merlin Willard Hicks (ΑΚΚ)
Picton, Ont.
Varsity Hockey III, IV; Band II, III, IV.
Interests—Music.

Fred L. Johnson (ΝΣΝ)
Hamilton, Ont.

William George Keys
Weston, Ont.
Lacrosse II, III, IV, V.

Murray Davis Lewis (AOA) (ΦΔΣ)
Sudbury, Ont.
John McCrae Memorial Scholarship 1931; No. 4 Canadian General Hospital Scholarship, 1932; Demonstrator in Histology in Department of Anatomy, 1933-34

B. Labelle
Hamilton, Ont.

A. J. R. Loos
Toronto, Ont.

Alfred McKee Large, B.A. (ΨΥ) (AOA)
Windsor, Ont.
B. and M. Sciences 1930.

Arthur Vivian Lowrey (ΘΡΣ)
St. Davids, Ont.
Hockey (Interfaculty) I, II, III; Boxing (Faculty) I, III; Basketball I.

John William Leachman (NΣN)
Toronto, Ont.

Ben Luborsky
Windsor, Ont.
Jr. Meds. Rugby I, II, III, "M" III; Sr. Meds. Rugby IV, V; Jr. Meds. Hockey II, III; Aescylapius Medical Society V; First Aid Instructor J.B.T.C., IV, V.

Abraham Leventhal
Toronto, Ont.
Sketch Club, Undergraduate sketch Exhibit 1933-34-35. Interests—Art, Music.

Gordon H. Lugskin, B.A. (AKK)
Toronto, Ont.
B. and M. Sciences 1933.

Leopold Lewis, B.A.
Medicine Hat, Alta.
B. and M. Sciences 1933.

Theodore James Lynch (ΘΚΨ)
Islington, Ont.
Hockey Intercollegiate I, II, III; Med. Athletic Ass. III.

Ernest N. C. McAmmond
Toronto, Ont.
President Meds. 3T6 Highbrow Society IV, V, VI. Interests—Music, Golf. Hobby: Wychwood S.A. Male Quartette.

Neil Duncan Clyde MacKinnon
Cranbrook, B.C.
South House, U. of T. I, VI.

James Taylor McCormack (ΦX)
Toronto, Ont.

Clifford Carey McLean (AKK)
Toronto, Ont.

Frank P. McInnis
Winchester, Mass.
Varsity Junior Intercollegiate Rugby Champs I; Varsity Intermediate Rugby II; Class President II; Varsity Intermediate Rugby III; Ass't. Sec.-Treas. Medical Society III; Sec.-Treas. Medical Society IV; Vice-Pres. Medical Society V; Students' Administrative Council VI; Athletic Directorate VI; Sec. Newman Club VI; President of Medical Society VI.

Burdett Harrison McNeel, B.A.
Chesley, Ont.
B. and M. Sciences 1933.

John Donald McIntosh (ΦPΣ)
Fort William, Ont.
Rifle Association IV; Daffydil I, II, V; C.O.T C. II.

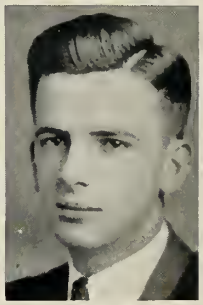

Archibald Edward Robertson MacPhee
Cornwall, Ont.
Interfaculty Lacrosse II, III, IV; Newman Club I, VI, Secretary V, President VI; Daffydil III, VI.

Allan Fraser McKenzie
Smiths Falls, Ont.

Robert Hugh McPherson
Williamsburg, Ont.

John Grant MacKenzie
Lucknow, Ont.

Desmond Magner (ΘKΨ)
Toronto, Ont.
Intercollegiate Boxing II; Intercollegiate British Rugby II, VI, V, VI.

Webster T. Maguire, B.Sc.
Saskatoon, Sask.
Arts and Science, University of Sask. "M" holder; First "T" holder; Sr. Intercollegiate Track 3 years; Interfaculty and Intercollegiate Track Championships; South House Tutor; South House Memorial Scholarship.

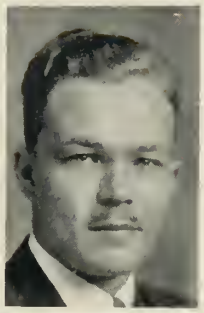

John Geldard Middlebro'
Owen Sound, Ont.
Medicine Treasurer III.

Winston Springford Mahon (KΣ)
Windsor, Ont.
Daffydil Orchestra II, III, IV.

Sydney Harold Miller (ΠΛΦ)
Orillia, Ont.
Interfaculty Rugby 1931-32;

Valio William Markkanen
Toronto, Ont.

Roy Edward Morrison
Carlisle, Ont.

James Morton Mather (ΣX)
New Lowell.

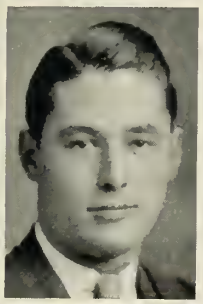

Lewis Rupert Morse, A.B. (Acadia) '31
Lawrencetown, Nova Scotia.
Varsity Band II, III.

Herbert George Metcalfe
Almonte, Ont.

Gladys Aird Munroe, B.Sc. (Sask.) '33
Saskatoon, Sask.
Senior Hockey IV; Class Secretary V; Meds. Hockey V; S.A.C. VI; President, M.W.U.A. VI; At-Home Committee VI.

Arthur Sterling Middlebro' (T) (ΦΡΣ)
Own Sound, Ont.
Waterpolo Interfaculty Champions II; Toronto Suburban Champions III; U. of T. International Team III; Sr. Intercollegiate Team II, III, IV; Champions II, III; Rifle Association IV; Interfaculty Swimming Relay Race Champs IV.

William A. Oille (NΣN)
Toronto, Ont.

Ralph Edward Outerbridge
Kobe, Japan.
Interfaculty Soccer I, II, III; Br. Rugger Intercollegiate Champions VI.

Saul Raxlen
Toronto, Ont.

Robert James Grierson Park, B.Sc. (Sask.) '33
Swift Current, Sask.

Harold Vincent Rice (AOA)
Hamilton, Ont.
German Study Club II; Hart House Debates Committee III; Hart House Music Committee V, VI; Historical Club IV, V; Secretary Trin. Col. Lit. Inst. III; Baptie Scholarship II; War Memorial Scholarship V.

Gordon Miles Parker, B.Sc. (Sask.) 33.
Saskatoon, Sask.

John Henry Rickard
Toronto, Ont.
Jr. Meds. Basketball II, III; Interfaculty Champions III; Sr. Meds. Basketball IV, V.

Maxwell Pasternak (ΣΑΜ)
Toronto, Ont.
Varsity Staff I, II; Interfaculty Basketball I, II; Interfaculty Squash III, IV, V; Intercollegiate Squash V; Squash Committee I, II, III, IV, V; Secretary Squash Committee II, IV.

J. Franklin Robinson (ΦΧ)
Toronto, Ont.

Robert Sinclair Peat, B.A.
Athens, Ont.
B and M; Sciences; Trinity 1933.

William Howard Kelly Ross (ΔΧ)
Barrie, Ont.

Lawrence Edward Ranta
Toronto, Ont.

Fergus Peter Rossiter (ΘΚΨ)
Toronto, Ont.

Louis Rotenberg
Toronto, Ont.
U.C. I; Junior Intercollegiate Rugby Champions 1930. Interests—Music, Philosophy.

Walter Albert Scott
Toronto, Ont.
David Dunlap Memorial Scholarship in Psychology III, Interfaculty Rugby II, III, IV, Lacrosse V, Volleyball V, Hockey II, IV, Class President VI.

Louis Howard Bongard Rundle
Brighton, Ont.
Intercollegiate Wrestling 112 lb. III.

Albert Victor Simon
Toronto, Ont.
Jr. Meds. Basketball I, II, III, Sr. Meds, Basketball IV, V, Volleyball III, IV, V. Baseball III.

John Fletcher Russell
Toronto, Ont.

Charlotte Savery Small
Chengtu, West China.
Basketball I, II, III, IV, Athletic Directorate V, S.C.M. Council V, VI, S.V.M. I, VI, Torontonensis VI.

Mary I. Sanderson (ΚΚΓ)
Detroit, Mich.

Foster Smith (ΦΧ)
Toronto, Ont.
II Honours, Nature Photography, Squash.

Henry Frank Saunders (ΦΔΣ) (AOA)
Toronto, Ont.
John McCrae Memorial Scholarship II; No. 4 Canadian General Hospital Scholarship III.

Eugene P. Snider
Peterboro, Ont.

Sydney Scher (ΠΔΦ)
Toronto, Ont.
"M" holder; Intermediate Intercollegiate Track Team I; Junior Med. Rugby II, III; Jr. Med. Basketball II, III; Sr. Med. Rugby IV, V; Sr. Med. Basketball IV, V, VI; Sr. Med. Volleyball IV, V.

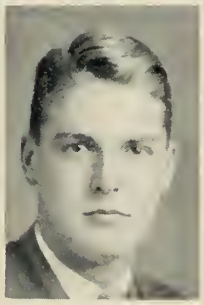

Ronald Charles Sniffen (ΒΘΠ)
Toronto, Ont.

Omond McKillop Solandt, M.A., B.Sc. (AKK ΑΟΑ)
Toronto, Ont.
Biological and Medical Sciences, Victoria '31, M.A. '32, B.Sc. Med. '33, Sr. Intercollegiate Rugby '28, '30, '31, War Memorial Scholarship IV and V, Editor-in-Chief, University of Toronto Medical Journal VI, President A.O.A. VI.

Mary Helen Stewart
Toronto, Ont.

Samuel David Solway, B.A. (ΦΔΣ)
Toronto, Ont.
B. & M. Sciences (U.C. 3T3).

William Gordon Stewart, B.A.
Toronto, Ont.
Biology and Medicine 3T3 Victoria College. Interests — Public Speaking, Boys' Work.

E. Gordon Spooner
Regina, Sask.

Russell David Thompson
Waterdown, Ont.
Jr. Intercollegiate Basketball I; Sr. Intercoll. Harrier I, II, IV, V; Intermediate Intercollegiate Harrier III, VI; Intermediate Intercoll. Track II, III, IV, V, VI; President Harrier Club VI.

Jack Henry Stanyon
Toronto, Ont.

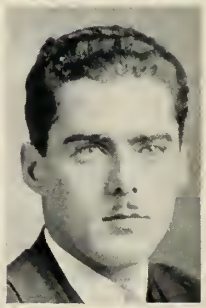

George Routledge Turner, B.A.
Fergus, Ont.
Biological and Medicinal Science '33.

Donald Elsworth Starr (ΦΧ)
Toronto, Ont.
Interfaculty Lacrosse II, VI, President VI; Interfaculty Hockey III, V.

Lyman Adam Walker (ΦΡΣ)
Toronto, Ont.
Medicine 3T6.

Kenneth Gordon Stewart (ΘΚΨ)
Elmira, Ont.
Interfaculty Rugby II, III, IV.

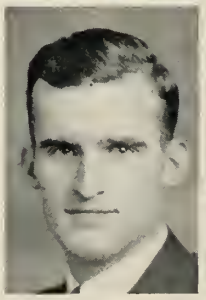

Wilson Wilfred Wallingford
Ottawa, Ont.

Richard George Warmington (ΦX)
Toronto, Ont.
Daffydil Committee I, II, III.

Carl Witus
Walkerville, Ont.
Waterpolo II, III, IV, V, VI; Sifton Cup Basketball III.

Vernon Leigh Wincott (ΦΡΣ)
Niagara Falls, Ont.
C.O.T.C. II; U. of T. Rifle Assoc. II; Interfaculty Wrestling III, 118 lbs.

Arthur Harry Wolfish
Toronto, Ont.
Aeseulapius Society V, VI; Basketball; Volleyball; Baseball.

Harry Winter
Toronto, Ont.
Basketball; Volleyball; Squash; Aesculopean Society V, VI.

Ernest Milne Worden (ΣX)
Cranbrook, B.C.
Class President V; Historical Club.

William James Winthrope, B.Sc. (Sask.) 32.
Saskatoon, Sask.

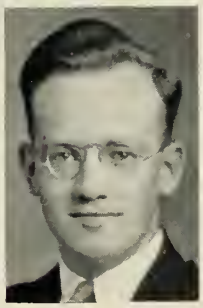

Donald Fiddes Young
Durham, Ont.

William Arthur Young
North Sydney, N.S.
Hockey Sr. Meds., 34-35; St. Michael's Girls College Hockey Coach, 34-35.

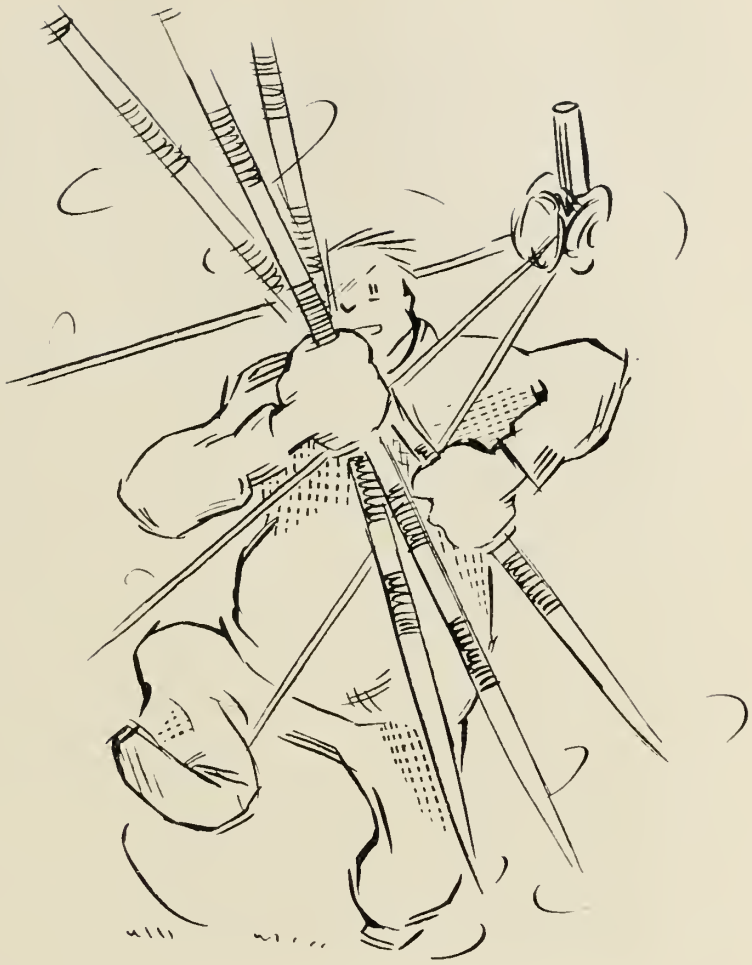

ENGINEERING

To the Graduating Class of the Faculty of Applied Science and Engineering

By Professor C. H. Mitchell, C.B., C.M.G., D.S.O., C.E., LL.D., D. Eng.

YOU go out this year to a world that is still in something of a turmoil and in process of transition. We appear still to be surrounded by the lingering results of the depression and just as in the period after the Great War, there are still serious problems overhanging us after the depression. The transition period through which we are going keeps us confronted with further processes of reconstruction.

To the young engineering graduate this means very considerable, perhaps more than to the graduate from other Faculties of the University. Engineering is so bound up in the country's activities that it continues to be a very sensitive barometer of prosperity.

I said to the Graduating Class of last year that the signs of recovery were then much more marked than a year previously. This I can say again to you with something of the feeling that the rate of recovery is better than an arithmetical progression, though not of the magnitude of the geometrical.

There is now no fear that engineering graduates these days will not promptly be absorbed into the country's activities, because they are always wanted and always will be wanted by this growing country from the time they leave these halls. There is a fear, however, that when engineering graduates go out under conditions that are uncertain, when confusion still exists and even when leaders are perplexed, they may lose some sense of proportion, may lack some appreciation, or may miss some inspiration.

It is in difficult times such as we have been going through, that we most need and value all there can be of the spirit of sturdy self-reliance and firm loyalty to Canadian ideals. However we may appraise or define these ideals, Canadians have acquired their ideals through their ancestors who helped to make the country. Whatever qualities these are, you successful graduates of this great University surely have your share of them and, equipped with that goodly share, you are going out to take your places in carrying on and moulding our Canadian spirit—just as you have done with the imperishable "School" spirit.

Graduating as you are in the year of the Fiftieth Anniversary of the founding of the Engineering Society, of which we are so proud, many of you will carry with you the experience which you have gained in Engineering Society and Faculty affairs generally. You will always look back, perchance, in times when you are going through difficult business negotiations or endeavouring to solve problems where both men and materials are involved, to the strenuous but happy days here in the thrifty thirties.

With best wishes for all success and a long life of good fortune,

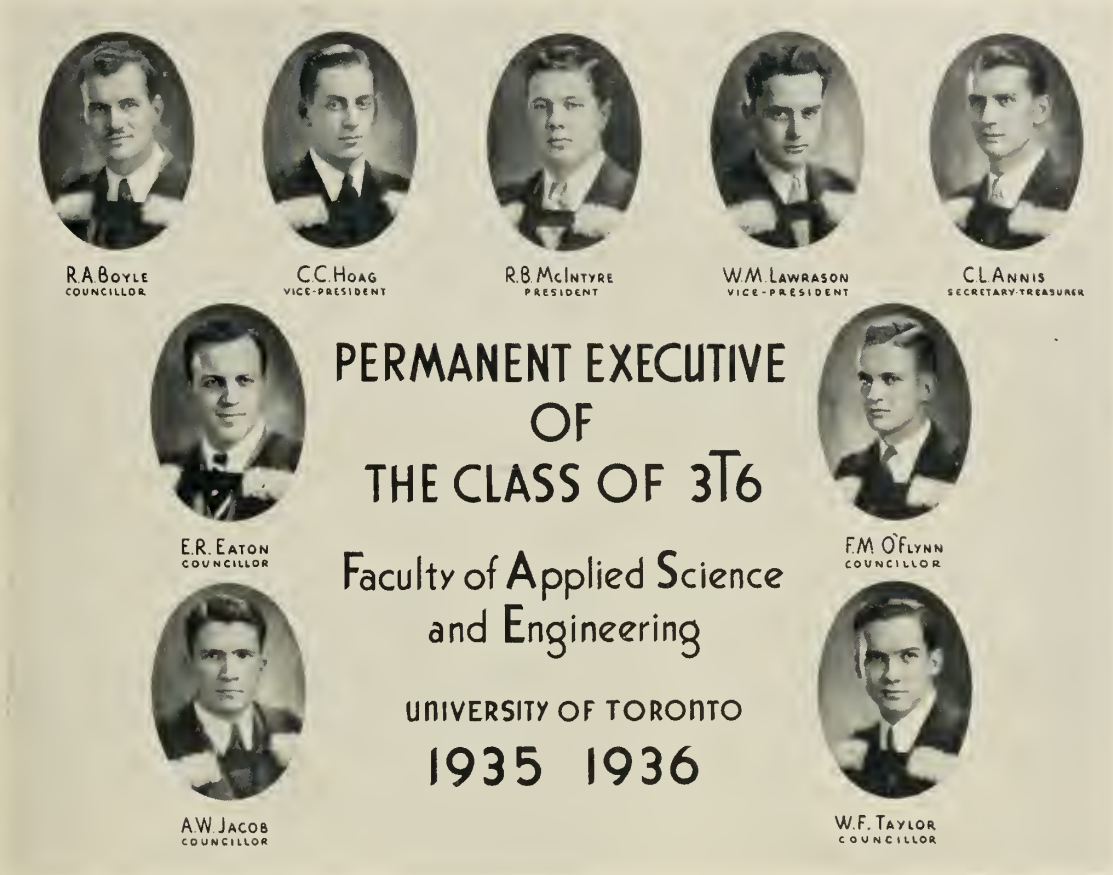

Class History of 3T6

IN THE fall of 1932 the time-worn walls of the Little Red Schoolhouse were graced with 265 embryo engineers. However, it was not long before the Sophomores put us through the "mill", and we came out toughened schoolmen. Then under the direction of Whitey Irwin, Tony DeMaio, and Cromp. Lewis we entertained the Sophomores, (and most of the Juniors and Seniors), at the famous Soph-Frosh dance.

It was in our second year the bad practice of crashing downtown theatres was brought to an abrupt end when we were caught in Shea's. The remainder of our social activities were perfectly legitimate under the leadership of our executive Bob McIntyre, Len Sharpe and George Maynard.

Graduates tell us that third year is the hardest in our life. In spite of the work we found time to go to two dances arranged by George Aitken, Lorne Campbell and Jerry Smith.

The fly in our fourth year "spirits" was the Thesis, for some it was due near the first of the year, for others at the end. The activities of the year were guided by Jerry Smith, Jerry Loach and Art Miller. Pleasant memories of the Graduation Ball, the last and best of our undergraduate dances will long linger with us.

This year we celebrated the 50th Anniversary of the Engineering Society and are proud to be members of the oldest Engineering Society in Canada.

The Class of 1936 has been outstanding in sport and scholastic qualities, one of our members, Bob McIntyre, having the great honour of receiving the Massey Foundation Fellowship.

As we conclude our undergraduate period, we go forth into the world, proud of our Alma Mater, our Faculty and our Year.

Ralph Brickenden Adair
Peterborough, Ont.
Mining Engineering; Junior School Water Polo I, II; Glee Club; Debates Club.

Robert Joseph Kent Barker
Toronto, Ont
Architecture; Award of Merit R.L.S.S. I; O.A.A. Scholarship (aeg.) II; Vice-Chairman Architectural Club IV, Chairman V. Interests—Darling and Pearson Prize.

Donald Alexis Aitken
Toronto, Ont.
Electrical Engineering; Radio; Secretary-Electrical Club II. Interests—Music, Photography.

Thomas Stephen Bartlett
Toronto, Ont.
Mechanical Engineering; Transactions and Year Book Staff; Associate Editor III, Editor-in-Chief IV.

George Arthur Aitken (ΣX)
Simcoe, Ont.
Mechanical Engineering; Knox Rugby I, II; Knox Hockey I; S.P.S. Hockey II, III, IV; Year Pres. III; Sec.-Treas. Mech. Club II, Student Member A.S.M.E.

Robert Alexander Dean Berwick (ΨΥ)
Shelburne, Ont.
Architecture; O.A.A. Scholarship (aeg) II; Toronto Brick Co. Prize IV; Secretary Architectural Club III. Interest—Darling and Pearson Prize.

Clare Lewylin Annis
Highland Creek, Ont.
Mechanical Engineering—East House III, IV, Mechanical Club Rep. I, Sec.-Treas II, Vice-Chairman III, Jr. School Basketball II; Sr. Intercollegiate Rowing III; Hall Committee III; School Dinner Committee IV.

Richard Paul Bigger (BΘΠ)
Hamilton, Ont.
Chemical Engineering; Camera Club; Rifle Club; Vic. Coll. Orch.

David Campbell Barber
Toronto, Ont.
Chemical Engineering, Industrial.

Albert H. Blackmore
Toronto, Ont
Chemical Engineering.

William H. Barber
Toronto, Ont.
Mining Engineering; Intercoll. Gymnastics I, II; Wrestling I, II, III; Athletic Rep. IV.

John Edgelow Boyd (ZΨ)
Clarkson, Ont
Chemical Engineering.

Ronald Alexander Boyle
Toronto, Ont.
Electrical Engineering; Electrochem; Intercoll. Int Rugby IV; Intercoll. Intermed. Water Polo II; S.P.S. Rugby I, II; Water Polo I, II, III; Lacrosse II, III, Athletic Ass'n III; Pres. Ath. Ass'n IV; Engineering Society IV.

Charles Edwin Burnett
Toronto, Ont.
Mining Engineering; School Track Team II; Victoria Music Club II, III; 1st Vice-President Engineering Society IV; Chairman School Dinner Committee IV; Chairman School Nite Committee IV; Member Skit Committee IV.

Ernest A. Bradley
Toronto, Ont.
Chemical Engineering; Industrial; Rifle Club IV.

James Coleman Burrows
Orillia, Ont.
Chemical Engineering—Metallurgy Option; C.O.T.C.; "A" Infantry I; 2nd Lieutenant II; "B" Infantry III; Captain IV; Militia Staff Course IV; "A" Engineer IV; "A" Artillery Survey IV; Rifle Association IV.

Evan Robert Briggs
Toronto, Ont.
Mechanical Engineering; C.O.T.C. I, II, Student Member A.S.M.E. Interests—Flying, Music.

Colin Gordon Campbell (ΦΚΣ)
Toronto, Ont.
Mechanical Engineering; Student Member A.S.M.E.

Robert L. Broad
Kenora, Ont.
Chemical Engineering; Treas. Univ. Rifle Association II, III, IV; Capt. Univ. Rifle Team II, III, IV; Aggregate winner II, III; Mitchell Cup Team I, II, III; Delury Shield Team IV.

Robert Campbell
Brampton, Ont.
Mining Engineering.

Douglas B. Bruce
Toronto, Ont.
Electrical Engineering—Hydraulic option. Interests—Water and C2H5OH.

Robert Lorne Campbell (ΛΧΑ)
Hamilton, Ont.
Mechanical Engineering; Jr. School Rugby I; Vice-President Sophomore Class. Vice-President Junior Class; Hart House Music Committee III.

Ralph Schofield Buntin
Fort William, Ont.
Mining Engineer; Jr. School Swimming III, IV.

Harold Mario Carioni
Medicine Hat, Alberta.
Electrical Engineering; Radio; Student Member A.I.E.E.; Camera Club.

Henry James G. Carter
Toronto, Ont.
Chemical Engineering.

Robert Fairbank Cline
Niagara Falls, Ont.
Electrical Engineering; Electro-Chemistry; North House; U. of T. Hart House Theatre Switchboard II, III (Assistant Operator).

P. Carter
Toronto, Ont.
Mining Engineering.

Howard T. Conn (ΚΣ)
Tillsonburg, Ont.
Chemical Engineering, Industrial.

James Arthur Chamberlin
Toronto, Ont.
Mechanical Engineering; J. A. Findlay Scholarship III.

William Alexander Connor
Toronto, Ont.
Mechanical Engineering; Mechanical Club. Interests—Mechanical Engineering.

Ralph MacDonald Chute
Toronto, Ont.
Civil Engineering; Municipal and Structural; Hart House Glee Club IV; Soccer Team IV; Fencing Club I, II.

Richard Warren Cowan (ΔΤΔ)
Toronto, Ont.
Mechanical Engineering; Student member S.A.E.

Kenneth Harry John Clarke (ΔΤΔ)
Toronto, Ont.
Metallurgical Engineering; Junior Intercollegiate Rugby I, II; Interfaculty Rugby III; Interfaculty Lacrosse I; Interfaculty Baseball I; Interfaculty Basketball I, II, Interfaculty Water Polo I, II, III, Mechanical Club Executive I, II; Student Associate A.I.M.E.

William Ellis Crooks
Toronto, Ont.
Electrical Engineering; Thermodynamics. Interests—Marine Engineering, Radio.

Lewis David Lionel Clement
Toronto, Ont.
Electrical Engineering; Radio Honours I; Student member A.I.E.E. Interests—Music, Photography, etc.

Leander Ernest Cupp
Toronto, Ont.
Metallurgical Engineering; Student Associate A.I.M.E.

Ross G. Curlew
Toronto, Ont.
Chemical Engineering.

Edward Andre Dorfman
Toronto, Ont.
Chemical Engineering.

George Ross Davidson
Toronto, Ont.
Chemical Engineering; Industrial Option; Hockey I, II, III, IV; Rugby II, IV; Industrial Chemical Club Rep. I.

Edwin Russell Eaton Jr.
Orillia, Ont.
Mechanical Engineering; Glee Club IV; House Committee II; School Musical Director IV; Debating III, IV; S.C M III; School Dinner Committee IV; Senior Rowing II, III; Rowing Club Secretary III, President IV; Senior Track III; Intermediate Track I, II, Champions IV; Univ. Track Club Executive II, III; Boxing I, II, IV; Water Polo II, III; Baseball I, II.

Fred M. Dawson
Toronto, Ont.
Electrical Engineering—Hydraulics.

Carl Alvin Ehgoetz
Stratford, Ont.
Electrical Engineering—Hydraulics Option; East House III, IV.

Allin Patterson Deacon
Toronto, Ont.
Mechanical Engineering—Honours in first year Activities — Student Branch A.S.M.E.

Alvin Clark Elliott
Glenannan, Ont.
Chemical Engineering; Ceramics; School Soccer IV.

Thomas Dembitzky
Toronto, Ont.
Civil Engineering, Highway, Sanitary and Municipal; Sr. School Baseball III; University Volleyball III; Honours I, III.

John Sibbett Elliott (ΔΤΔ)
Bracebridge, Ont.
Civil Engineering—Municipal and Structural; Jr. School Hockey I; Manager Jr. School Hockey III.

William Joseph Dennis
Fort William, Ont.
Chemical Engineering; S.P.S. Track II, III.

William Edward Ewens
Toronto, Ont.
Civil Engineering; Municipal and Structural. School Formal Committee III; Civil Club Representative I, II.

Duncan J. Falconer
Toronto, Ont.
Mechanical Engineering.

Alfred Alexander Franke
Toronto, Ont.
Mining Engineering.

Charles William Farrar
Hamilton, Ont.
Mining Engineering.

Stanley Hubert Galloway
Kenora, Ont.
Electrical Engineering; Hydraulics; Honour Standing I, II, III; Gymnastic Club.

James Keith Ferguson
Manitowaning, Ont.
Chemical Engineering, Industrial.

Joseph M. Gandier
Toronto, Ont.
Mechanical Engineering; Track Senior II, Intermediate I, IV; Student Member A.S.M.E.

Stanley A. Finlay
Toronto, Ont.
Chemical Engineering.

John Leslie Gartshore
Toronto, Ont.
Mining Engineer; Sr. S.P.S. Rugby III, IV.

Gerald William Norman Fitzgerald
Toronto, Ont.
Electrical Engineering; Illumination. Holder of Leonard Foundation Scholarship III, IV and Alumni War Memorial Scholarship IV; Electrical Club Executive IV.

Robert G. Gillespie
Toronto, Ont.
Mechanical Engineering; Mechanical Club Representative IV; Student Member A.S.M.E.

Fred A. Fleming
Toronto, Ont.
Electrical Engineering, Electrochemistry; Lieutenant's Papers I; Interfaculty and Intercollegiate Track II, III, IV; Chairman Electrical Club IV; Toike Oike III; War Memorial Scholarship III. —nickname "Geezil".

Peter Wm. Gooch
Toronto, Ont.
Civil Eng. Municipal and Structural; Honours I, II, III; S.P.S. Rugby III, IV; Lacrosse III, IV; School Nite Skits III; 145 lb. Boxing S.P.S. II. Interests—Modern Languages.

John Hammond Goran
Toronto, Ont.
Mechanical Engineering; Sec'y—American Soc. Mech. Eng'rs. Student Branch of Ontario section IV.

John Ernest Melvin Honey
Myrtle, Ont.
Electrical Engineering; Hydraulics.

Russell Grant
Toronto, Ont.
Chemical Engineering; Industrial.

Albert Ulric Houle
Massey, Ont.
Electrical Engineering; Radio Option; Honours I, III; Jr. School Boxing I, II; Sr. Intercoll. Wrestling III; Manager S.P.S. B.W. and F. Team IV; S.P.S. Outdoor Rifle Team I, II, III.

David Cornwall Grubbe
Toronto, Ont.
School of Architecture, Engineering Option; Student Christian Movement; English Rugby Club, Architectural Club. Interests—Bicycling, Danish Dancing, University Cribbage Champion, 1904-07. Darling and Pearson Prize, 1935.

Francis Spence Hutton
Hamilton, Ont.
Civil Engineering, Municipal; Life Saving Bronze Medal I; Award of Merit II; Debating Segworth Trophy III; Sec't.-Treas. Debating Club IV.

Bertram John Finlay Hamilton
Toronto, Ont.
Mining Engineering; S.P.S. Rugby I, III; S.P.S. Lacrosse I, II, III, IV; Varsity Lacrosse II; Mgr. S.P.S. Lacrosse II, III, IV; Chairman Mining Seminar IV.

Wyatt Charles Irvin
Toronto, Ont.
Mining Engineering; Year President I; C.O.T.C. (Signals) I, II; Debating Club I, II; Boxing I, II, IV.

Charles Campbell Hoag
Toronto, Ont.
Civil Engineering—Municipal and Structural; Segsworth Trophy II; Debating Club Representative II, Public Speaking Championship II, III; Interfaculty athletic teams I to IV; School Dinner Committee III, IV; Vice-Chairman Civil Club III; Chairman Debates Club IV; Civil Club Representative IV; University Literary and Debates Committee IV; Semi Centennial Scholarship IV.

Albert Walter Jacob (ΛΧΑ)
Toronto, Ont.
Mining Engineering; S.P.S. Baseball I; S.P.S. Lacrosse II, III, IV; S.P.S. Rugby II, IV; Junior Intercollegiate Rugby III.

William George Herbert Holt
Toronto, Ont.
Mechanical Engineering; Student Member A.S.M.E.; Jr. School Rugby I; Jr. Intercoll. Rugby II—Intercoll. Champs; Sr. School Rugby IV.

Philip O. Jeffrey
Toronto, Ont.
Chemical Engineering; Jr. School Rugby I; Sr. O.H.A. Hockey I, II, III, IV; Sr. Intercollegiate Hockey II, III, IV.

George Allan Jeffs
St. Catharines, Ont.
Mining Engineering.

Samuel McNee Kennedy
Cannington, Ont.
Civil Engineering; Municipal and Structural Option.

Maurice Peter Johnson
Toronto, Ont.
Electrical Engineering; Radio; Editor of Toike Oike III; Director of Publications and Publicity IV; Signal Officer C.O.T.C. IV; Skits Committee IV; School Dinner Committee IV; School At-Home IV.

Hugh Mowat Kerr (AΔΦ)
Toronto, Ont.
Chemical Engineering, Industrial; S.P.S. Track I, II; S.P.S. Hockey I, II, III; T.H.L. Hockey IV; Industrial Chemical Club.

Robert Henry Junker
New Hamburg, Ont.
Mining Engineering; North House.

John Arthur Ingram Kidd
Woodbridge, Ont.
Electrical Engineering — Illumination; North House, U. of T.

Edwin Graham Kearney
Kirkland Lake, Ont.
Chemical Engineering; Metallurgy, Interfaculty Soccer I, II, III, Interfaculty Water Polo II; Member Industrial Chemical Club. Interest—Music.

Cyril Hewson Knight (ΔΤΔ)
Toronto, Ont.
Metallurgical Engineering; B.A., Trinity '34 (Geology).

Walter Robert Keating (ΨΥ)
St. Catharines, Ont.
Chemical Engineering.

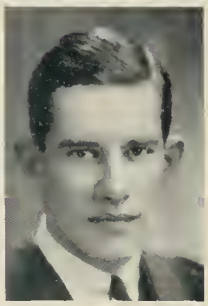

Fred Krailo
Windsor, Ont.
Mechanical Engineering; S.P.S. Indoor Track Team I, II, III, IV; S.P.S. Outdoor Track Team II, III.

Nelson Maurice Kelly (ΦΚΣ)
Toronto, Ont.
Civil Engineering; Municipal; Structural; Jr. Rugby-School I; Class Vice-President II; Class President III.

John Victor Kurtz
Toronto, Ont.
Mechanical Engineering; Student Member of A.S.M.E. and S.A.E.; Jr. School-Baseball II and Hockey II; and Tennis.

Edward Johnstone Langan (ΔΤΔ)
Stratford, Ont.
Mechanical Engineering; Pilot; Officer, R.C.A.F., Camp Borden.

Gerald Oswald Loach
Toronto, Ont.
Metallurgical Engineering; Student Associate A.I.M.E.; Senior Class Vice-President IV.

William Murray Lawrason
Hamilton, Ont.
Mechanical Engineering; East House. Interests: People.

Lloyd Stanley Lotimer
Toronto.
Mech. Eng.; School Rugby I, II, III, IV; School Basketball I, II, III, IV.

William Ernest Ledingham
Toronto, Ont.
Mechanical Engineering; Senior School Rugby III; IV Year Rep. A.S.M E.

John Alistair McArthur
Toronto, Ont.
Metallurgical Engineering; Jr. School Rugby I, II; Sr. School Rugby III, IV; Intercollegiate Sr. Track II; Intercollegiate Int Track IV; School Track I, II, III, IV; Jr. School Basketball II; Sr. School Basketball III, IV; S.P.S. Athletic Rep. II.

Alfred Whyte LeWarne
Toronto, Ont.
Electrical Engineering; Hydraulics Option.

Bruce I. McCall
Toronto, Ont.
Electrical Engineering, Hydraulic Option.

Crompton Emerson Lewis
Barrie, Ont.
Mechanical Engineering; Sec'y.-Treas. of Class I; School Track Team III; East House President IV.

John Thomson MacDonald
Toronto, Ont.
Civil Engineering; Highway; Sanitary and Municipal Option.

Stanley Edward Lewis
Walkerton, Ont.
Chemical Engineering, Industrial.

Robert B. McIntyre
Toronto, Ont.
Mechanical Engineering; Class President II; Second Vice-Pres. Engineering Society III; School At-Home IV: School Dinner Committee IV; Chairman Student Branch A.S.M.E. IV.

John Douglas McKichan
Toronto, Ont.
Metallurgical Engineering; U. of T. Rifle Association; Student Associate A.I.M E.

Richard H. Miller
Mimico, Ont
Civil Engineering, Municipal and Structural; Junior Intercollegiate Rugby I; Senior Intercollegiate Rugby Champions II; Intermediate Intercollegiate Rugby III, IV.

Aubrey Franklin Walters McLaughlin
Depot Harbour, Ont.
Electrical Engineering; Electro Chemistry, Jr. Baseball I, II; Sr. Baseball III, IV; A.I.E.E. (Student member).

Reginald Lyle Miller
Eberts, Ont.
Mechanical Engineering; S.P.S. Indoor Baseball I, II, III, IV.

Kenneth Chambers Maclean
Guelph, Ont.
Mechanical Engineering; Honours III, Member A.S.M E.; North House I, II, III, President IV; C.O.T.C. I, II (A Certificate, Engineers).

John Charles Millson
Orono, Ont.
Mechanical Engineering; Intercollegiate Boxing 118 lb., Champ III; Intercollegiate Rowing III.

Hugh John Middleton
Clinton, Ont.
Electrical Engineering; Hydraulics; East House Residence.

Henry Douglas Llewellyn Morgan (ΔΧΑ)
Arch. Club Executive II. Interests—Boxing I, Sketch Club II, Darling and Pearson Prize V.

Charles Arthur Miller
Toronto, Ont.
Mechanical Engineering; Jr. School Basketball I, II; Charge of Meetings and Papers, Student Branch of A.S.M.E. IV; Secretary-Treasurer of Year IV.

William Burnes Morrison
Beaverton, Ont.
Electrical Engineering; Radio Option Honours I, II, III; University Band II, III, IV.

John Henry Miller
Port Credit, Ont.
Mechanical Engineering; Student Member A S M.E.; Vice-Chairman Mechanical Club, 1934-1935.

Telfer Earl Norman
Toronto, Ont.
Metallurgical Engineering; I, II; Applied Science U. of B. C.; Student Assoc. A.I.M.E.; Student Assoc. C.I.M.M.

Richard Roe Noyes
Toronto, Ont.
Mechanical Engineering. Interests—Squash.

Dougald James Pepper
Petrolia, Ont.
Electrical Engineering; Radio Option; Honours I, II; North House Residence III, IV; Member Student Branch A.I.E E.; Electrical Club.

Franklin Miles O'Flynn (KA)
St. Catharines, Ont.
Chemical Engineering; Chairman Industrial Chemical Club.

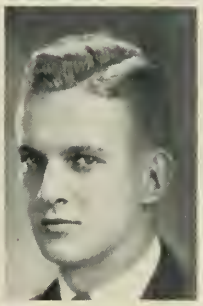

Aleda Mary Prescott
Toronto, Ont.
Chemical Engineering, Industrial; Baseball II; Music.

Albert George Osborne
Toronto, Ont.
Chemical Engineering.

Frederick Bruce Pickett
Hamilton, Ont.
Chemical Engineering, Industrial Option; Industrial Chemical Club Representative IV; Rifle Association; Mitchell Cup Team II, III; Delury Shield Team III, IV; Lieutenant C.O.T.C. IV; Camera Club.

Henry Joseph Ostrowski
Timmins, Ont.
Chemical Engineering; Industrial; Wrestling II, III; Sr. School Hockey IV; Track IV; Polish Students' Club; Newman Club.

Alvin Ronald Prack (KRT)
Hamilton, Ont.
Architecture; Ad Eundem Statum from McGill '33; Toronto Brick Co. Prize IV; Chic. Sales' Scholarship in Sanitary Science V. Interests—Darling and Pearson Prize

Karl Patrick
Toronto, Ont.
Chemical Engineering—Industrial.

Thomas Ralph Press
Toronto, Ont.
Chemical Engineering; Jr. School Hockey I, II; S P S. Rugby II and IV.

James Edward Pepall (ADΦ)
Toronto, Ont.
Chemical Engineering.

Harold Arthur Proctor
Winnipeg, Man.
Chemical Engineering.

Herbert William Rawlings
Toronto, Ont.
Chemical Engineering; Industrial Course; Obtained Honour Standing in I, II, and III years. Interests—Music (piano), Photography. Member Industrial Chemical Club.

Saul M. Rothman
Toronto, Ont.
Chemical Engineering; Intercollegiate Rifle Team III.

Denzill Edwin Raymer
Toronto, Ont.
Civil Engineering; Municipal and Structural; Stadium Usher III, IV.

Harold William Royl
Toronto, Ont.
Civil Engineering: Municipal; Sr. School Rugby III.

Joseph Newton Robinson
St. Marys, Ont.
Chemical Engineering, South House, U. of T.

Abraham L. Rubinoff
Toronto, Ont.
Mechanical Engineering; School Soccer I, II; Student Member A.S.M.E.; Chess Club; Camera Club. Interests—Music, Mathematics, The progress of culture (civilization).

Norman Joseph Robinson
Toronto, Ont.
Electircal Engineering: Hydraulics; Blue and White Band III, IV.

Irving Marvin Saunders
Toronto, Ont.
School of Architecture; R.A.I.C. Prize II; Mathers and Haldenby Prize III; Sr. School Rugby III, IV. Interests—Darling and Pearson Prize.

James Allison Rolls
Toronto, Ont.
Chemical Engineering—Industrial; Junior Intercollegiate Basketball Champions I; Member Industrial Chemical Club; Rifle Association IV. Interests — Philately, Music.

Donald Pressly Scott
Toronto, Ont.
Mining Engineering; Honours I, III; Nature Photography.

Edward G. F. Rosengren
Calgary, Alta.
Chemical Engineering; North House, U. of T.; Varsity Band I-IV.

Richard Harding Scrivener
Toronto, Ont.
Mechanical Engineering; Student Member A.S.M.E.; Member Camera Club.

Robert Harvey Self
Toronto, Ont.
Civil Engineering, Municipal and Structural Soccer, IV, III Arts Faculty Cup Champions; Debating, III Segsworth Trophy Winner, IV Club Executive; T.I.C.C.U. I, II, III, IV.

James E. Assheton Smith (ΖΨ)
Toronto and New York.
Architecture—Paid Arch. Club Fees 1933 and 1935. Do not smoke or drink. Receiving day Sunday if at home. Interests—Darling and Pearson Prize.

Marvin Lorne Sherwood (ΣΧ)
Ottawa, Ont.
Mechanical Engineering; S.P.S. Gym Team I, III, IV; Intercollegiate Gym Team I, IV; Jr. School Rugby II; Sr. School Rugby III, IV; S.P.S. Swimming III; Intercollegiate Ski Team II, III, IV; Secretary U. of T. Ski Club III; President U. of T. Ski Club IV.

Kenneth Ward Smith (ΔΧΑ)
Toronto, Ont.
Mechanical Engineering—South House III, IV; Varsity Band I, II; C.O.T.C. I, II.

Irwin Lawrence Shopiro
Cargill, Ont.
Chemical Engineering, Industrial; Junior Intercollegiate Rugby I; Junior School Soft Ball I, II.

John Clark Stavert
Fort William, Ont.
Metallurgical Engineering; Student Associate A.I.M.E.; Varsity Senior Hockey (O.H.A.) I; Junior School Hockey II; Senior School Hockey III; Varsity Hockey (T.H.L.) IV; Vice-Pres. S.P.S. Athletic Association II; M. & M. Club Representative III; Vice-Chairman M. & M. Club IV.

Lawrence Edward Skelly
Toronto, Ont.
Mechanical Engineering; Hart House Music Committee; Junior Intercollegiate Rugby; University Rowing — 150 lb. Crew; Student Member A.S.M.E.

William Ralph Stickney
Elora, Ont.
Chemical Engineering; Rifle Club III, IV; East House IV.

Austin Smith
Mimico, Ont.
Metallurgical Engineering; Student Associate — C.I.M.M.; Student Associate A.I.M.E.

Arthur Bliss Copp Stothart
Newcastle, N.B.
Electrical Engineering; Radio; Sr. School Hockey III; Intercoll. English Rugby III, IV.

Gerald Edward Smith
Toronto, Ont.
Mechanical Engineering; C.O.T.C. II III; Class Sec.-Treas. III; Year President IV; School Dinner Committee IV.

Frederick Arthur Sweet
Toronto, Ont.
Civil Engineering—Municipal and Structural. A scholar and a gentleman. Bronze Life Saving Award I; Water Polo I; Baseball III, IV.

Frederick William Taylor
Toronto, Ont.
Civil Engineering, Municipal and Structural; Bronze Life Saving Award I; Camera Club II, Sr. School Volley Ball IV.

John Wesley Vila (ΔΥ)
Hamilton, Ont.
Mechanical Engineering; Associate Editor Trans. and Year Book IV, Student Member A.S.M.E. III, IV.

William Franklin Taylor
Castlemore, Ont.
Mechanical Engineering, Mechanical Club —Rep. III, Chairman IV; Student Member A.S.M.E.; Lacrosse—Jr. School II, Sr. School III, IV; Squash.

John James Vince
Agincourt, Ont.
Mechanical Engineering, A. S. M. E. Mechanical Club. Interests—Music.

Alex. Ralph Thompson
Toronto, Ont.
Chemical Engineering; Mgr. Sr. School Hockey III, IV; Track III; Vice-Chairman Debating Club IV. Outside Interests—Rover Scouts, Drones' Club.

Stuart Roebuck Walkinshaw
Toronto, Ont.
Electrical Engineering, Hydraulics.

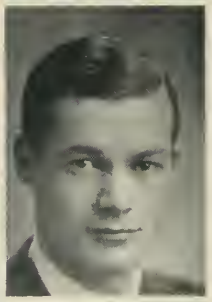

James Bennett Treloar
Toronto, Ont.
Mechanical Engineering; Student Member A.S.M.E.

John Lawrence Watts
Toronto, Ont.
Metallurgical Engineering, Student Member C.I.M.M.

William T. Turrall
Toronto, Ont.
Mining Engineering; Secretary-Treasurer M. & M. Club III; Chairman M. & M. Club IV.

Lloyd G. Webber
Hamilton, Ont.
Chemical Engineering; Industrial Option. Interests—Rifle Association.

Wilfred Reid Tutton
Galt, Ont.
Chemical Engineering; Industrial; Rifle Association II, III, IV; Gymnastics I, II; DeLury Shield Team II, III; Mitchell Cup Team II, III.

Alexander Morton Weir
Toronto, Ont.
Electrical Engineering; Illumination Option; Student Member A.I.E.E.

Robert Vicars Welch
Toronto, Ont.
Chemical Engineering; Jr. Intercollegiate Football I; Intermediate Intercollegiate Football II; Sr. School Intercollegiate Football III; Swimming III, IV.

John Alexander Wilson (ΛΧΑ)
Hamilton, Ont.
Metallurgical Engineering; Student Assoc. A.I.M.E.

James Gordon Welsh
Niagara Falls, Ont.
Civil Engineering, Structural and Municipal; South House, U. of T.; Honours I, II, III; Civil Club Executive III, Chairman Civil Club IV; Student Member E.I.C.

Thomas Wilson Winter (ΦΔΗ)
Toronto, Ont.
Chemical Engineering.

John Thomas West (ΔΥ)
Toronto, Ont.
Mechanical Engineering; Student Member A.S.M.E.

Bryan Stevens Wood
Toronto, Ont.
Mechanical Engineering; Jr. School Rugby I, II; Sr. School Rugby III, IV; S.P.S. Swimming I, II, III.

Harry Frederick Wiffen
Oakville, Ont.
Chemical Engineering; Industrial.

Robert Graham Wykes
Toronto, Ont.
Civil Engineering, Highway Sanitary and Municipal Option; Jr. School Volleyball II; Honours III, IV.

John Charles Williams
Toronto, Ont.
Chemical Engineering; Industrial; Intercoll. Golf IV.

Hing Young
Espanola, Ont.
Electrical Engineering, Hydraulic Option.

Harold Albert Wilson
Ingersoll, Ont.
Mechanical Engineering, Mechanical Club —A.S.M.E. Interests—Motorboat racing—World Championship 225 cu. in. class '34 and '35.

Victor Zachanko
Toronto, Ont.
Mining Engineering; Jr. School Water Polo I year, School and Jr. Assault—158 lb. Wrestling Champion II, Sr. School Water Polo II, III.

DENTISTRY

The Late Dean Seccombe, D.D.S., F.A.C.D.

OWING to the vision and initiative of the late Dean Seccombe this was the first dental college to establish a Chair of Preventive Dentistry. While, with our present knowledge and living conditions, much reparative and restorative dentistry is required, the most lasting tribute the members of the Graduating Class could pay to our late Dean would be to keep in mind his ideal for Dentistry—to take all known measures to preserve the natural teeth in a condition of health, and to use whatever influence they may have to advance this worthy concept.

Not only in the advancement of Dentistry in his native province has his influence been felt, but as a dental educator his progressive ideas have been carried into the international field. His contribution through the Report of the Curriculum Survey of the American Association of Dental Schools is a work which will always make him remembered wherever dental teaching is discussed.

He graduated from our own School in 1900 and practised in the City of Toronto. In 1908 he was elected to the Board of Directors of the Royal College of Dental Surgeons of Ontario and in 1912 was appointed Superintendent of the College. He has held the Chairs of Dental Economics and Preventive Dentistry, and was appointed Dean in 1923. After the School of Dentistry became a Faculty of the University of Toronto in 1925, Dr. Seccombe continued to hold this office, and it was through his influence that the University established the degrees of Bachelor of Science and Master of Science in Dentistry.

Dean Seccombe was a very staunch and true friend. Young people were ever in his mind and his fondest hope was that his influence on the dental student would be for the advancement of Dentistry.

One marvelled at his courage. During the last few weeks of life he lived on in full knowledge of his physical condition and yet never wavered nor complained but carried his load alone. This courage will ever be an incentive to me personally and I hope will be an influence in your lives which will help you over the rough places and weld your character so that your personality will be felt in ever-increasing circles.

Arnold D. Mason

Ralph Henry Charles Ballauff
England.
L.D.S., R.C.S. (Eng.) Guy's Hospital.

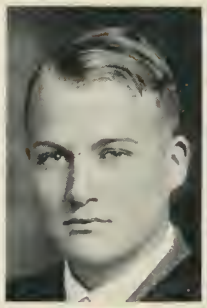

Arthur Harris Crowson (ΨΩ)
Ottawa, Ont.
Senior Intercollegiate Tennis III, IV, V; Winner McEachern cup IV; Winner Doubles Championship U. of T. Tennis Tournament V; Captain Senior Tennis Team V; Captain Hart House Squash Team V. Squash Racquets Committee Hart House V, Dentantics Representative V.

Bernard Bokhaut (ΣΑΜ)
Melville, Sask.
Camera Club IV, V; University of Alta.; University of Manitoba; University of Minnesota.

Charles Richard Cushing
Timmins, Ont.
Pres. Dental Camera Club V.

James Orwell Brown (ΨΩ))
Winnipeg, Man.
University of Manitoba '28, '29, '30, '31; Soccer II, III, IV, V; Basketball II, III, IV, V; Secretary III, Bus. Mgr. Hya Yaka IV; Vice-Pres. Student's Cabinet, Senior Class President.

Gavin Robertson Ferguson
Sherwood, Rishton, Near Blackburn, Lancs., England.
L.D.S., V.E., Manc. 1934. Interests—Rowing, Huntin', Shootin' and Fishin'.

Danis Pierre Joseph Brunet
Cochrane, Ont.
Interests — Sports, Photography. Sec. Hya Yaka Committee V.

George Louis Finkbeiner (ΞΨΦ)
Listowel, Ont.
D.D.S. Marquette.

Williams Derby Cavanagh (ΞΨΦ)
Toronto, Ont.
Dents Rugby I, II, III; Dents Water Polo I, II, III, IV, Sr. Intercollegiate Water Polo V, President Royal Dental Society IV, James Branston Wilmott Scholarship IV year, War Memorial Scholarship IV year.

Frederick Rea Follick
St Mary's, Ont.
Interests—Music, Football, Photography.

Sydney Ralph Chodorcoff (ΣΑΜ)
Sturgis, Sask.
Baseball I, II, III, IV, V, Spalding Cup Winners III; Squash II, III, IV, V; Rifle I, II, III; Boxing III, IV. Interests—Skating, Swimming.

James Kirkpatrick Garrett (ΞΨΦ)
Sarnia, Ont.
Rugby Rep I; Rifle, R.D.S. II; Hockey III; Class Vice-Pres. IV; Varsity Band I, II, III, IV, V; C.O.T.C. Band I, II, III, IV, V; Hart House Music Committee V; Interfaculty Hockey II, III, IV, V; Interfaculty Rugby I, II, III, IV, V; Captain Mulock Cup Champions IV; Captain Mulock Cup Finalists V; Bronze "D" Holder.

Donald Currie Geddes (ΨΩ)
Rosetown, Sask.
Hart House Music Comm. IV; Varsity Reporter (Dents) IV; Torontonensis Rep. V, Dentantics IV, V.

Alexander Ian Hamilton (ΞΨΦ)
Winnipeg, Man.
Pre-Med., U. of Manitoba; Intermediate Intercoll. Track III; Sr. Intercoll. Track II, IV, V; Dental Track II, III, IV, V; Volleyball V; Intercoll. Pole Vault Champion IV; Pres. Dental Track V; Dean Seccombe Trophy V.

William Arthur Geddes
Australia.
B.D.Sc.; Melb.; L.D.S. Vic. Aust. 1925.

Clive Ednor Harris
Sydney, New South Wales, Australia.
Dental Camera Club; Graduated B.D.S. 1931, University of Sydney.

Elwood Delain Gower
Meaford, Ont.

Maurry Harris (AΩ)
Toronto, Ont.
Interfaculty Basketball I, II, III; President of Basketball IV, V; Baseball I, II, III; Spalding Cup Team III.

John T. Grainger
Australia.
B.D.Sc.; Melb.; L.D.S. Vic. Aust. 1925

Michael Mountjoy Maclaire-Hillier
England.
L.D.S., R.C.S. (Eng.), Guy's Hospital (1931-35).

Francis TenEyck Green
Stoney Creek, Ont.

William Kendal Hume
Australia.
B.D.S. Sydney University, 1924.

Louis Nathan Green (ΣΛΜ)
Winnipeg, Man.
Pre-Medical, U. of Man., 1930-31, '31-32; 3T6 Nominations Committee II; Cheer Leader V.

Owen Capper Jenkins
Wales.
L.D.S., R.C.S. (Eng.), Guy's Hospital (1930-35).

Bruce McDonald Johnston (ΨΩ)
Lindsay, Ont.
South House I, II, III; Noctem Cuckoo Rep. II; At-Home Committee V; Rugby II.

Archibald Hamilton Leckie (ΞΨΦ)
Hamilton, Ont.
Rugby I, II; Water Polo I, II, III, IV, V, Year Vice-Pres. I, III; Year Pres IV; Sec. Students Parliament IV.

Joseph Hawley Johnston (ΔΤΔ)
Brampton, Ont.
B. W. & F. Representative II, III, IV, V; President of R.D.S V.

Cecil Lee Tyndale Lloyd
Australia.
B.D.S. Sydney, Australia; Member Hart House and Dental Camera clubs; Interested in Rowing, Shooting, Tennis, Rover Scouts and Music.

Bertram Patrick Kearney
Toronto, Ont.
Rugby I, II; Baseball IV, V; Noctem Cuckoo Rev. IV; Dentantics Rep. III, IV; President of Dramatics V; War Memorial Scholarship IV.

High Richard McLaren (ΞΨΦ)
Toronto, Ont.
Class President I; Interfaculty Rugby II, S.A.C. Rooms Inspector V; Cheer Leader II, III; Head Cheer Leader V.

Irwin Stanley King (ΒΣΡ)
Toronto, Ont.
Dents. Basketball I, II, III, IV, V; Lacrosse III, IV, V, Water Polo I, II, III, IV; Jr. Intercoll. Water Polo III, IV; Sr. Intercoll. Water Polo V.

Ralph Wesley Mackie
Richmond Hill, Ont.
Hockey II, III, IV; Soccer II, III, IV, V; Arts Cup Finalists V; President Athletics V.

Frederick Charles Lankin
Toronto, Ont.
Hockey—Jennings Cup I, II, III, Manager IV, V; Soccer I, II, III, IV, V; Track I, II; Baseball I, II, III; Basketball I, II, III; Lacrosse II, III, IV, Manager V; President of Athletics IV.

Henry Bruce Maxwell
Australia.
B.D.S., University of Sydney, Australia: Dentistry V, 1935-36.

Basil Woodd Leach
Australia.
L.D.S., B.D Sc., University of Melbourne.

James Gordon Millar (ΞΨΘ)
Taber, Alberta.

Arthur Bruce Murphy
Toronto, Ont.
B.W.F. II; Jr. Torontonensis III.

Norman Louis Simon (ΣΛΜ) (ΤΩΦ)
Hamilton, Ont.
Rifle I, II, III, IV; Camera Club IV.

George Alexander Oswald (ΞΨΦ)
Chesley, Ont.
Dentantics I; Interfaculty Rugby I, II, III, IV, V; Interfaculty Baseball Champions III; President Baseball IV (Faculty); Mulock Cup Champions IV; Mulock Cup Finalists V; Vice-President Interfaculty Baseball IV; Bronze "D" Holder.

Terrence Gilbert Smith (ΨΩ)
Timmins, Ont.
Bus. Mgr. Hya Yaka V.

Fred Hing Yew Pon
Vancouver, B.C.
Soccer I, II, III, IV, V; Soccer Rep. I; Tennis II, III; Squash IV. Interest—Travelling.

Laurence Thomas Spaull
Sydney, Australia.
B.D.S., Sydney University.

Maxwell Norman Rockman (AO)
Toronto, Ont.
Honours III; Dents Rugby II, III; Soccer IV, V; Humour Editor IV; Feature Editor V; Hya Yaka; Dental Camera Club.

James Clayton McCarthy Spence
Fort William, Ont.
Interfaculty Hockey II, III, IV, V; Interfaculty Baseball III; Interfaculty Squash I, II, III, IV, V; Bronze "D" Holder; President of Hockey '36.

Alastair Wiseman Rourke
Australia.
B.D.S., University of Sydney, Australia

Henry Bruce Squires (ΔKE)
Toronto, Ont.
Jr. Rugby I, II, Dom. Champs II; Dents. Rugby III, IV, V, Champs IV; Dents. Hockey I, II, III, IV, V, Champs I; Jr. Rugby Manager IV; Athletic Directorate V; Board of Stewards I.

Samuel Charles Shumacker
Toronto, Ont.
Asst. Editor Hya Yaka IV; Editor V; Dent. Rugby I, II, III, IV; Mulock Cup Team IV; James Branston Willmott Scholarship I; War Memorial Scholarship III; J. Branston Willmott Scholarship III, War Memorial Scholarship IV.

Harold John Totton
Freelton, Ont.

Reginald Whyte Towns
Melbourne, Australia.
L.D.S. (Vic.), B.D.Sc. (Melb. Univ.), Australia.

Harry John Wildfong
Toronto, Ont.
Dents Rugby I, II, III; Water Polo I, II, III, IV, V; Volleyball V; President Swimming IV.

William Meredith Twible (ΨΩ)
Toronto, Ont.
Ist James Branston Wilmott Scholarship I; At-Home Committee I; Rugby I, II, III, IV, Mulock Cup Champions IV; Water Polo I, II, III; Junior Varsity Water Polo III; Senior Intercollegiate Water Polo IV, V; Year President II; Sec. Hya Yaka III; Treasurer Student's Parliament IV; President Student's Parliament V; S.A.C.V.; Vice-President U. of T. Swimming Club IV; Captain U. of T. Water Polo V.

John Caldwell Willard
Toronto, Ont.

William Alexander Weir
Toronto, Ont.
Rugby I, II, III; Basketball I, II, III, IV, V; Hockey I (Jennings Cup Champs), II, III; Baseball I, II; Soccer II, III; At-Home Committee II, IV; President V.

Ralph Williams
Australia.
B.C.Sc. (Melb.), L.D.S (Vic), (Aust.).

Jack Victor Weselake
Winnipeg, Man.
University of Manitoba, Pre-Med.; Dents. Lacrosse III, IV; Dents. Soccer V.

William Gerard Woods
Mimico, Ont.
Rugby I, II, III, IV, V; Pres. of Rugby V; Water Polo I, II, III, IV, V; At-Home Committee III.

WYCLIFFE

To the Graduating Class of Wycliffe College

By Reverend R. B. McElheran, M.A., D.D.

THE members of the Board of Trustees of Wycliffe College desire to convey through me to the members of the Graduating Class their hearty congratulations, and to express the hope that every joy and blessing may be vouchsafed to the Class as they take up their labours for God and the Church.

It is, obviously, a time of grave responsibility and unique opportunity. Practically all of the members of the Class have lived their lives entirely under the reign of King George V, in many respects the greatest monarch the world has ever known. His removal by death creates, not only for the British Empire but for the whole world, a new situation. Edward VIII is a comparatively young man. He has the point of view of the present generation. He is entitled to the whole-hearted devotion and allegiance of all who propose holding positions of leadership in this country. As you take up your task wherever it may be, may you give him that support which he needs from all his subjects, and may you build with him upon the sure foundation established by those who have gone before.

"In the year that King Uzziah died I saw also
the Lord sitting upon a throne." Isaiah 6:1.

Philip Rodger Beattie
Toronto, Ont.
U. C. '35; Editor Cap and Gown 1934-35.

Bruce A. Peglar
Toronto, Ontario.
Arts—Theological Course; Irene B. McElheran Medal; Dr. W. E. Taylor Debates Medal; Student's Administrative Council; Publication Committee; Wycliffe College Literary Society, President, 2nd Vice-President, Assistant Secretary, 1st Divisional Representative, Baseball I, III, IV, V, VI, VII; Hockey I, III, IV, VI; Volleyball V, VI.

Norman Chauncy Swan Goldring
Port Whitby, Ont.
Theology Course; House Committee Hart House '34-35; '35-36 Board of Directors University Settlement; Government Leader Wycliffe College Literary Society; Soccer I, II; Soph President '33.

Francis Edward McMullen Tomalin
Chesley, Ont.
Arts; University College. Theology; Wycliffe College.

Bertram Samuel Greene
New Glasgow, Nova Scotia.
Theology; Lit. Exec. Secretary of State '35; Harrier, '33, '35, '36; Interfaculty Harrier, Championship Team 1935. Interests—Sports, Reading, Music.

Ronald Walter Wenham
London, England
Soccer '33, '34, '35. Scouting

Lawrence Earl Hawkes
Sussex, New Brunswick.
University College '34; Theology, Wycliffe College.

Shirley Arthur Ralph Wood
St. John's Newfoundland
Arts; University College; Editor Torontonensis '33; Speaker, Wyc. Literary Society '36; Wycliffe Athletics.

Oliver Wallace Nickle
Harriston, Ont.
Arts—U.C. '29-'33; Theology—Wycliffe College; C.O.T.C. "B" II; Varsity Staff I, II, III; U.C. Soccer III, IV; Rugby I, II; Baseball III; Wycliffe: Soccer I, II; Baseball I, II, III; Volleyball I, II, III, Press Club II, III; Oriental Club I, II.

William John Zimmerman
New Hamburg, Ont.
University College 3T4; Hockey II, III, IV, V; Full Colours; Wycliffe Athletic Society V.

KNOX

David Keith Andrews
West Lorne, Ont.
Greek and Hebrew—M.A. Toronto.

Norman MacKay
Crowlista Uig, Lewis, Scotland.

Gordon Stewart Baulch
Toronto, Ont.
Philosophy '32 B.A.; Theology; Knox Hockey; Vice-President, K.C. U.A.

James Milroy
Niagara Falls, Ont.
B.A. McMaster Graduate Studies; P. & W. Committee II; Soccer I, II, III.

Robert James Burton
La Scie, Newfoundland.
Theology.

James Moore Ritchie
Point Edward, Ont.
B.A. Toronto, General Course; President of Knox College Missionary Society III.

Donald St. Clair Campbell
Rodney, Ont.
B.A. University of Western Ontario.

Thomas Edwin Roulston
Toronto, Ont.

Donald Blake Cram
Toronto, Ont.
General Course U.C. Toronto.

David Crawford Smith
Toronto, Ont.
B.A. '34; Arts, University College.

James Dunn
Vancouver, B.C.
B A., University of British Columbia Soccer I, II, III; Basketball I, II, III; Brydon Prize II; J. A.Cameron Scholarship II.

Robert Leishman Taylor
Orillia, Ont.
B.A. '32 Chairman Athletic Comm. II; K.C.U.A. President III; S.A.C. Rep. III.

Robert Houston Montgomery Kerr
Ballymena, Ireland.
B. A., McMaster '33; President, Knox College Missionary Society II; S.V.M. Representative II.

William Weir
Goderich, Ont.
B.A. University College; Intercollegiate Soccer III; Chairman of Programme and Worship Committee I; Chairman of House Committee III.

EMMANUEL

To the Graduating Class of Emmanuel College

By Reverend Principal R. Davidson, M.A., Ph.D., D.D.

THE best thing we can give you as you leave us is good advice. And the best advice we can give you is to hold yourselves sternly to your books. Let your mind have a proper quantity of solid food. Read the best books; be sure you get the meat out of them. Take the first hours of the day, and read five, six, or seven days a week, fifty-two weeks in the year. If you read the right books you will learn to be happy at home with your own soul, you will learn the way into other people's minds and hearts, what you say will be worth saying, and what you do will carry a conviction of integrity and purpose.

You take with you from the College a treasure-casket of memories. You and we have been together for three years in a rare fellowship of study and prayer and concern for our perplexed fellow-men. I think a breath of new courage is coming to be perceptible in the world; the winds that will blow—not all from one direction—may try our full strength if we are to hold to the straight road for ourselves and for all who look to us for leading. Your **alma mater** will continue to watch over you with hope and affection. And you will not forget that every day you have her good name in your keeping.

Egerton Cornell Armstrong
Toronto, Ont.
Rugby I; Hockey Manager I, II; Volleyball II, III; Chairman Missionary Committee III. Interests—Sport, People. Victoria—3T3.

John Elvin Gamble
Acton, Ont.

Cornelius John Lighthall Bates, B.A.
Kobe, Japan.
Arts; Victoria—3T3.

William Edgar Gill
Ingersoll, Ont.
Western '33; Emmanuel Residence.

Robert Philp Bates
Kobe, Japan.
Arts; Victoria '33.

Douglas Ross Gordon
London, Ont.
Vic. '33; English and History.

George Wellington Birtch
St. Marys, Ont.
Victoria, 3T3; Vice-President E.C.S.S. II; President E.C.S.S. III; Debates Commissioner, S.A.C.

Lloyd Dufferin Griffith
Lambeth, Ont.
Western '33; Emmanuel Residence; Volleyball I, II, III; Basketball I, II, III; Year Vice-President II, III.

Norman Caswell
Toronto, Ont.
Vic. 3T2.

Elgie Ellingham Miller Joblin
Port Perry, Ont.
Victoria '33.

Ross Dobson Crosby
Uxbridge, Ont.
Victoria '33; Emmanuel Residence; Treasurer Emmanuel College Student Society I; Class President II; Dean of Emmanuel Residence III; Hockey I, II, III; Baseball II, III.

Kingsley John Joblin
Port Perry, Ont.
B.A., '32 Victoria, Prince of Wales Gold Medal; Ryerson and Wallbridge Prizes, N.T. I, II; Missionary Committee, E.C.S.S., I, III; Year President III.

Hugh Carmichael McTaggart
Toronto, Ont.
Vic. 3T3.

William George Pelley
Hamilton, Ont.

James Delmer Martin
Honeywood, Ont.
Victoria '33; Emmanuel Residence; Hockey I, II; Baseball II, III; Chairman Worship Committee III.

H. W. Pointen
Bowmanville, Ont.

Gordon Spence Maxwell
Toronto, Ont.
Pass Arts, '33; Victoria College; Music Club, Victoria College '30 and '31.

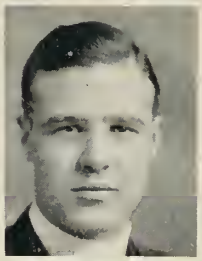

Alexander Rapson
Watford, Ont.
Emmanuel Volleyball II, III; Emmanuel Basketball II.

Hugh Edwin Moorhouse
Peterboro, Ont.
Vic. '33.

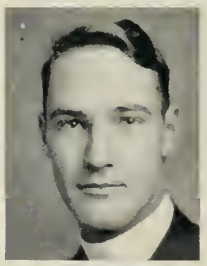

Edward Walter Shaw
Springfield, Ont.
Arts; Victoria '33.

George Walker Morrison
Annan, Ont.
Victoria Arts, Philosophy '33; Fourth House; Worship Committee III.

Ernest Donald Stuart
London, Ont.
Western '33; Soccer I; Basketball I; Volleyball II, III; Athletic Chairman E.C.S.S. III.

Roger Cole Nunn
Hamilton, Ont.
Honour Classics, Queens '34, Intercoll. Track Team I, II, III; Intercoll. B. W. & F. III; President Queens Music Club III; S.C.M.; Arts and Crafts Club.

Frank Lothair Holman Stymiest
Tabucintac, New Brunswick.
B.A., Mount Allison University, 1933; M.A., Boston University, 1935.

John William Witzel
Elora, Ont.
Vic. 3T2; Intercollegiate Football '30, '31, '35; Hockey I, II, III.

FORESTRY

To the Graduating Class of Forestry

By Dean C. D. Howe, B.A., M.S., Ph.D.

You entered the Faculty when your chosen profession was suffering from the depressed business conditions of the country. Midway in your course you witnessed the near wrecking of a forest service, widely acknowledged to be one of the most efficient on this continent, on the pretence of economy. Through these buffetings of your profession, you did not become discouraged or resentful; you remained steadfast. You resolved to stay in the fight for the ultimate conservation and intelligent treatment of your country's forest resources. We are proud of you for this attitude. In it you have exhibited the spirit of good citizenship. As we have told you many times during your four years with us, our first object is to make you good citizens. As a result of your co-operation we have been successful in this. Imbued with the spirit of patriotism and service, you will succeed in your work after leaving the University. The path will be more difficult than that of some of your predecessors, but that will be only a challenge to greater effort.

Frank Cruikshank Boultbee
York Mills, Ont.
Forestry Rugby Team I, II, III; Year Rep. I, II, III.

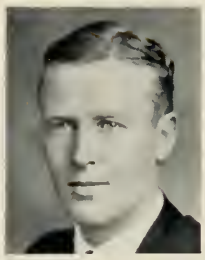

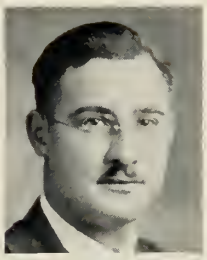

William Charles Harrison
Toronto, Ont.
Forestry Rugby I, II; Basketball I, II, III; Manager IV; Vice-President Forestry A.A. II; Manager Volleyball III.

Wilfred Sigward Carlson
Port Arthur, Ont.
Interfaculty Rugby I, II, III; Hockey III, IV; Basketball I, II; U. of T. Ski Club I, II, first colors; Forestry Stunt Night Committee II, IV.

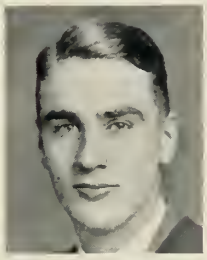

Peter Malcomson Morley (ΦΚΠ)
England.
House Committee III, IV; Intercoll-British Rugby II; Forestry Rugby III; IV; Editor, Trinity University Review III; Varsity Staff II; Historical Club III, IV.

William Joseph Cushing
Alma, Ont.
Rugby I, II, III. Interests—Rugby, Hockey.

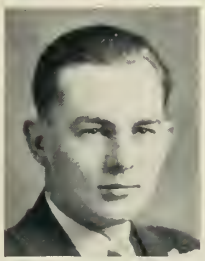

Glenn Weir Mundy (ΦΓΔ)
Oshawa, Ont.
Lacrosse I, II, III, IV.

John Campbell Day
Galt, Ont.
South House; Vice-Pres. Forestry Athletic Ass. III; Treasurer for Athletic Ass. IV; Rugby III, IV; Manager Forestry Hockey IV; S.A.C. Literary Debates Committee IV.

James Wellington Noakes
Belleville, Ont.
Forestry Rugby II.

Dick Melvin Dyer
Palmerston, Ont.
Forestry Rugby I, II, III, IV; Hockey I, II, III, IV; Manager Forestry Rugby III; Pres. Forestry Athletic Ass. IV.

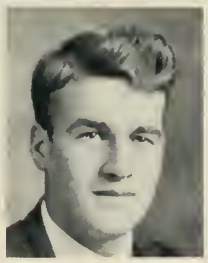

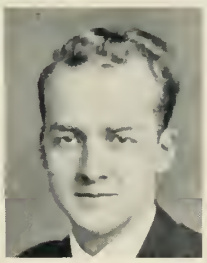

Vernon Henry Phelps
Schumacher, Ont.
Class President I, II, III, IV; Foresters' Club Exec. President IV; Rifle Ass. II, III; S.A.C. Representative IV; Fencing II, III; Arts and Crafts Club III.

John Laird Farrar
Hamilton, Ont.
Foresters' Club Executive III, IV; S.A.C. III; Athletic Directorate III; Hall Committee III, IV; C.I. Gymnastic Union Executive III, IV; Gymnastic Club Executive II, III, IV; Gymnastic Team I, II, III, IV; Bronze T; War Memorial Scholarship II, III; Schlich Memorial Prize III; Camera Club.

Carl Henry Stangeby
Rainy River, Ont.
Forestry Rugby II, III; U.T.R.A. II; H. H. Music III; Banquet Committee III, IV; Torontonensis IV.

Stephen Noel Golder
Toronto, Ont.
U. of T. Rifle Club 2nd; Sketch Committee, Hart House III.

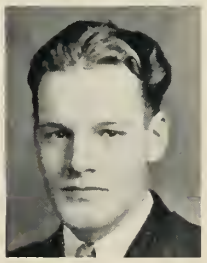

Murray Grant Taylor
Medicine Hat, Alberta.
Forestry Rugby II, III, IV; U. of T. Ski Club III; Arts and Crafts Guild III; Treasurer Forestry Athletic Club III; Hart House Library Committee IV; Stunt Night Committee IV.

O.V.C.

To the Graduating Class of Ontario Veterinary College

By Principal C. D. McGilvray, M.D.V., D.V.Sc.

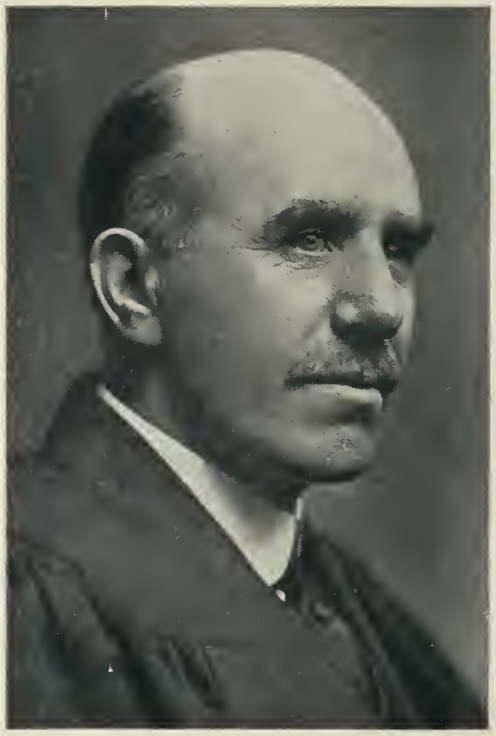

THE choice of a career is at the present time a difficult problem for many young men. In seeking a profession one naturally has to consider one's own adaptability and the opportunities available. Generally speaking there is no short cut to success and we should expect to meet and overcome discouragement and disappointment with renewed hope and perseverance. It is becoming increasingly noticeable that a large measure of consistent application is necessary combined with stability of purpose in making for success.

To this should also be added the development of character and integrity on a high level. Sooner or later recognition is most apt to come to those who strive and work the hardest to serve the best interests of those in need of their services. The field of veterinary science is still a virgin one capable of increased development in public service. May I therefore extend to you sincere greetings and best wishes for success in your professional career and that you press forward in the development of worthy achievements.

V. K. Alagaraju, G.M.V.C.
Madras, India.
IV Science Association.

Howard W. Brooks
East Troy, Wisconsin.
Vet. Science.

James Gordon Anderson Jr.
Milford, Connecticut, U.S.A.
Pres. I; Student Council III; Science Association IV; Playfair Club: Rattlesnake Ranch Club.

Harold William Cain
Guelph, Ont.
Students' Athletic Council I, II; Hockey I, II. Interests—Dogs.

Laurence Guy Anderson
Reading, England.
O.T.S. I, II, III, IV; M.C. III, Vice-President; Soccer O.V.C. I; O.A.C. Intermediate II; Senior III, IV, Dominion Champions; O.V.C. Indoor Soccer (Captain) IV; Swimming Team I, III, IV; C.O.T.C. Cert "A"; Cert "B" (Veterinary) C.P.L.; Dramatics I, II; Science Assn. IV. Interests—Owl's Club, Surgery, Plafair Club.

Clarence Brock Dearborn Jr.
Belmont, New Hampshire.
Basketball II, III; Member of Science Assn. IV.

George Norman Blum
Stratford, Ont.
Course—Veterinary Medicine; Member Science Assn. IV. Interests—Veterinary Medicine and General Practice.

Robert Lorenz Digman
Milwaukee, Wisconsin.
Veterinary Science; Secretary, Science Assn. IV; Histology Prize I; Canadian Army Veterinary Corps Prize III.

Lewis Everett Bodenweiser
Short Hills, New Jersey.
O.V.C.; Rattlesnake Club; Student Council '32, '33; Alpha Psi Fraternity; Alabama Polytechnic Institute Chapter Plafair Club (President).

Lewis Everett Estler
Chesterfield, New Hampshire.
Science Assn. IV; Pres. R.O.O.S.B.

William Clark Bovaird
Brampton, Ont.
O.V.C. Course; Member of the Science Association IV; Hockey I, III.

Derek Evelyn Faulkner
London, England.
President Senior Year; Students' Council, IV; Intercoll. Soccer Senior IV; Int. I, II, III; Intercoll. Swimming I; Intercoll. Fencing (Intermed.) III; O.A.C. Review Staff; Intercoll. Debating III, IV; Vet. Rep. O.A.C. Philharmonic; C.O.T.C. I, II, III; Capt. A.B.

Joseph Gerard Gagnon
Lac Etchemin, Que.
Member Vet. Science Assn.; O.A.C. Intercoll. Intermed. Hockey I, II, III; O.V.C. Municipal Hockey I, II, III; O.A.C. Interfaculty Rugby II. Interests —General Practice.

Norman Nelson Jerome
Mount Hope, Ont.
Sr. Class Vice-President.

Albert L. Geffert
Reedsburg, Wisconsin.
Treasurer Students Council III; President Rattlesnake Club II, III.

Newton Chalmer Laughlin
Mayfield Hts., Ohio, U.S.A.
Member Science Assn. IV Interests—Small Animals.

Earl William Gray
Carlisle, Ont.
Veterinary Science; Science Assn. IV; Member 5-10 Club I, II, III.

John Emery Leeson
Guelph, Ont.
Science Assn. IV; Vice-President I; First Award General Proficiency II; Hockey Manager I; Field Day—I mile walking race, first I, II, III.

Jack Gardner Hamilton
Guelph, Ont.
Interests—Veterinary Science, General Practice.

Roland Arnold Lombard
Raymond, Maine, U.S.A.
President Science Assn. IV; Member Students' Administrative Council II; Coty Canine Disease Award III; 3rd Award, General Proficiency I; 3rd Award, General Proficiency II.

James Arnold Henderson
Winnipeg, Man.
Students Council III, Class President III

John McKay, Jr.
Duluth, Minnesota, U.S.A.
Basketball I, II, III, IV; Class Sec'y and Treas. I, II, IV; Science Assn. IV.

Kenneth G. Jackson
Walton, Ont.
Member Science Assn. IV. Interests—General Practice.

Ross McLean
Guelph, Ont.
O.A.C. Intermediate Rugby IV; Science Assn. IV.

Irvin William Moynihan
Toronto, Ont.
Veterinary Science; First Proficiency I; Second Proficiency II; Students' Council III; Special Prize, Parasitology III; Dance Committee; Science Assn. IV.

Walter M. Rice (ΩΤΣ)
London, Ont.
Veterinary Science; K.P. Delta Chapter O.T.S.; Science Association IV. Interests—Canine Diseases, Small Animal Practice.

Kumarapillay Balkrishna Nair, G.B.V.C.
Trivandrum, India.
Graduate Bombay Vet. College, India; Deputy Superintendent Bombay Vet. Service; Government Vet. Surgeon; Professor Bombay Vet. College; Post-graduate Punjab Vet. College Lahore; Post-graduate Royal (dick) Vet. College; and University of Edinburgh.

Alton Richardson (ΩΤΣ)
Waterville, Maine, U.S.A.
Veterinary Science; S.A.C. I; Golf I, II, III, IV; Science Assoc. IV.

John Alexander Nelson
Vancouver, B.C.
Vice-Pres. Science Assoc. IV; Canadian Army Veterinary Corps. Award I; First Award Histology II; Third Award General Proficiency III; First Award Bacteriology III; First Award Parasitology III. Interests—Dogs.

John James Richardson (ΩΤΣ)
Guelph, Ont.
Veterinary Science; Member Science Association IV; O.V.C. Municipal Basketball I, IV; O.H.C. Rugby I, II, Intermediate Intercoll. Dominion Champs I, II; O.A.C. Basketball I, II, Interm. Intercoll. Dominion Champs I; Sr. O.B.A.A. Champs, Guelph II. Interests—Post Grad. in Small Animals, Owl's Club.

Raymond Edward Pinkert
Grafton, Wisconsin, U.S.A.
Veterinary Science; Science Assoc. IV; 2nd General Proficiency I; 1st General Proficiency II, III; President II; S.A.C. Secretary II; S.A.C. President IV; Interests—Canine Practice.

Frank Rushton
Guelph, Ont.
Member of Science Association IV; Mem- of sterility line in Hockey I, II, III, IV.

James William Pullin
Woodstock, Ont.
Dissection Prize II; Canadian Army Veterinary Corps. III; Science Association IV. Interests—Veterinary Medicine.

Maurice Herbert Ryan
Erie, Penn. U.S.A.
Veterinary Science; Science Association; Original Rattlesnake Rancher 1933-34.

William Charles Ready (ΩΤΣ)
Fort Erie, Ont.
Veterinary Science; Fraternity Pres. IV; (ΩΤΣ) Grand Council III; Ath. Com. II, IV; Science Assoc. IV; Hockey O.A.C. Intercollegiate I, II, III, IV; O.V.C. Guelph Municipal I, II, III, IV. Interests—Post Grad. in Public Health Works, Owl's Club.

Raymond Earle Sargent
Brockville, Ont.
Veterinary Medicine; Science Association IV; Librarian IV.

Thos. Harland Spence
Dundalk, Ont.
Veterinary Science; Member — Science Association IV: Interests—General Practice, Mac Hall.

Joseph Lyman Topham
Pardeeville, Wisconsin.
Science Association IV; Basketball I, II, III, IV; Athletic Assoc. IV.

George Morrison Stewart
Guelph, Ont.
Veterinary Science; Science Association IV; Member of Hockey Sterility line I, II, III.

Alex Walker
Mitchell, Ont.
Member Science Assoc. IV. Interests—General Practice and Sports.

James Alexander Bower Stewart
Guelph, Ont.
Veterinary Science; Science Association IV.

Stanley Norris Ward
Agincourt, Ont.
Basketball O.V.C. I, II, IV; O.A.C. III, IV; Athletic Comm. O.V.C. III; Science Assoc. IV. Interests—Owl's Club, Playfair Club, Horses

Stanley Norman Thompson
Virden, Manitoba.
Science Assoc. IV. Interests—General Practice and The West.

J. Douglas Winn
Merrow, Conn., U.S.A.
Students' Administrative Council IV; Member Science Assoc. IV; Mgr. Basketball IV.

Franklin William Timm.
Arlington, Minnesota, U.S.A.
Rugby I, II; Class Secretary and Treasurer III; Science Assoc. IV.

Harold Worton
Guelph, Ont.
Basketball I, II, III, IV; Athletic Association III; President Athletic Association IV; Science Assoc. IV.

Russell Alexander Young
Bolton, Ont.
Hockey I, Diligence Prize II; 2nd General Proficiency III; Member of Science Assoc. IV.

HOUSEHOLD SCIENCE

Isabel Louise Choquette
Toronto, Ont.
Honour Science Club, Secretary, Vice-President III.

Margaret J. Ketchen
Fergus, Ont.
Graduate of Macdonald Institute.

M. Elizabeth Clark
Port Nelson, Ont.
Hutton House; Graduate of Macdonald Institute, 1935.

A. Marion Leach
Toronto, Ont.
Household Science (Specialist); Graduate of Macdonald Institute, Guelph; Honour Science Club IV.

Frances Lane Edwards
Toronto, Ont.
Graduate of Macdonald Institute.

Irene Isobel Lyon
Toronto, Ont.
Household Science, Specialist; Representative Household Science W.U.A.

Elizabeth Edith Fletcher
Toronto, Ont.
Macdonald Institute.

Janet Agnes McTaggart (ΔΓ)
Clinton, Ont.
Household Science, Specialist; Hutton House.

Charlotte Isabel Forward
Ottawa, Ont.
Annesley Hall; Ottawa Normal School 1933; Macdonald Institute Guelph, 1934, 1935.

Florence Marshall
Yellow Grass, Sask.
Macdonald Institute, 1932.

Ruth Elizabeth Galvin (ΑΦ)
Toronto, Ont.
Household Science Club I, II; Household Science W.U.A. II, III—President III; Students Administrative Council III.

A. Mary Mason
Ottawa, Ont.
House President, Hutton House; Graduate Macdonald Institute, 1935.

Hilda Mather
New Lowell, Ont.
Hutton House; Macdonald Institute

Margaret Craig Smith
Sarnia, Ont.
Graduate of Macdonald Institute, Guelph.

Jean Somerville Peart
Westboro, Ont.
Macdonald Institute.

Phyllis Marguerite Taylor
Tillsonburg, Ont.
Annesley Hall; Graduate of Macdonald Institute, 1935.

Grace Ailene Virtue
Burlington, Ont.
Graduate of Macdonald Institute, '35.

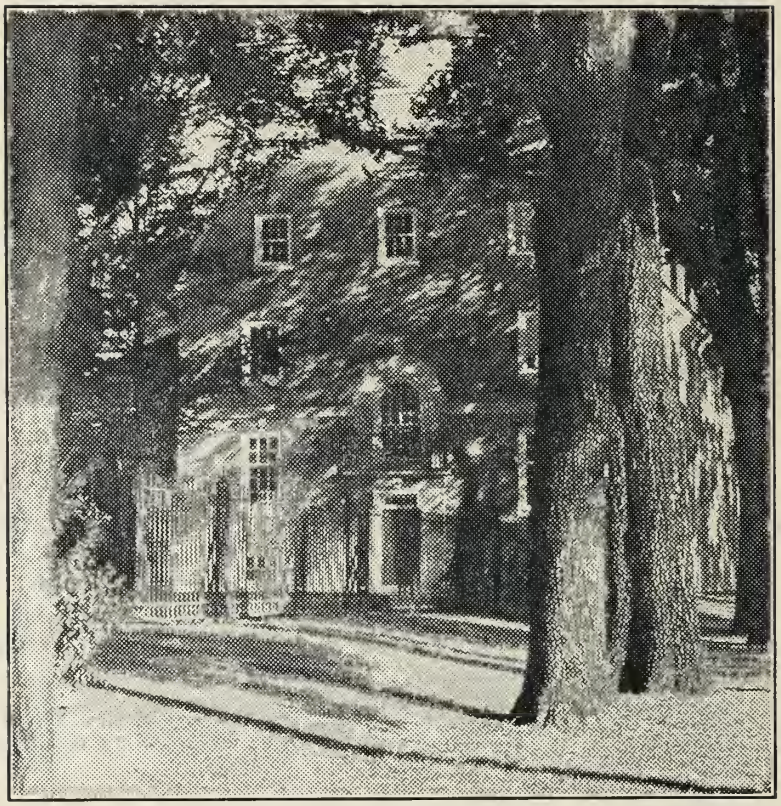

SOCIAL SCIENCE

Anne Adler, (ΣΦ)
Toronto, Ont.
B.A. 3T1; Rabbi Brickner Scholarship 1934-5, 1935-6.

Kathleene Florence Colgrove (ΔΓ)
Calgary, Alberta.
B.A., University of British Columbia; Nursing I and II; University of Alberta—B.A. Degree.

Elizabeth Helen Bayes
Marcelin, Sask.
B.A. University of Saskatchewan, 1934

Maragritha Deary
Galt, Ont.
B A. Queen's, 1933.

Helen Elizabeth Chambers (ΠΓΜ)
New Glasgow, Nova Scotia.
Acadia 1932—B.A.; Class Executive I

Ruth Lorraine Doern
Morden, Man.

Robert S. Charlton
Hamilton, Ont.
Bachelor of Arts, McMaster University, 1934. Interests—Revolvers, Wrestling, Music; Boys' Supervisor Childrens' Aid Society, Hamilton.

Gwendolyn Emerson
Toronto, Ont.

Mary Elizabeth Chase
Port Williams, Nova Scotia
B.A. Acadia, '29.

Aaron Feld
Toronto, Ont.
B.A., U. of T., 1934.

Mollie Eileen Christie
Toronto, Ont.
B.A. Victoria College, 1934.

Helen Fry
Galt, Ont.
B.A. Queen's, 1933.

Frances Isobel Fulton
Chesterville, Ont.
B.A. Victoria College, 1934.

Lorna Blanche McFadgen
Barrie, Ont.
B.A. Queen's University, 1934.

Irma Leslie Harkness
Toronto, Ont.
B.A. McMaster University, 1934.

Mary Isabel McLennan
Ottawa, Ont.
Graduated in Arts, Queen's, 1934.

Ruth E. Harper
Norwood, Ont.
B.A. Queen's, '33; O.C.E. '34.

Jeanne Margaret Myma Masters
Rocanville, Sask.
Regina Normal.

Phyllis Georgie Haslam
Saskatoon, Sask.
B.Sc., University of Saskatchewan.

Hazel Okilman
Carleton Place, Ont.
B.A. Queen's University, 1934.

Alexander Murdoch Keith
Toronto, Ont.
Victoria, '34.

Irene Viola Page
Windsor, Ont.

Elizabeth Deinstadt Killam (ΚΚΓ)
Vancouver, B.C.
B.A. University of B.C., '29.

Miriam Ruth Pelton
Toronto, Ont.
Victoria College S.C.M. Representative I.

Lloyd Samuel Richardson
Toronto, Ont.
B.A. University College, 1934.

Anna Jean Tomlinson (ΓΦΒ)
Winnipeg, Man.
University of Manitoba.

Marjorie M. Robins
Listowel, Ont.
St. Christopher House.

Eleanor Catherine Weir
Toronto, Ont.
B.A. Victoria, '34. Interests—Folk-Dancing, Music, Handicrafts.

Alice A. Selyan
Toronto, Ont.
B.A., U. of T., 1934.

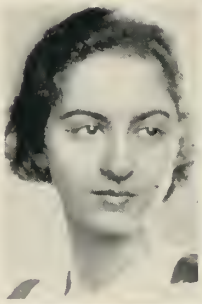

Mary Leona White (ΣΦ)
Toronto, Ont.
Victoria College; Varsity Staff, Women's Editor I, Editorial Writer II; Women's Press Club, President I; Publications Commissioner S.A.C. II.

Abram Harris Silverman
Toronto, Ont.
B.A. McMaster University, '34.

Margaret Bell Wilson (ΑΦ)
Toronto, Ont.

NURSING

To the Graduating Class of the School of Nursing

By Miss E. K. Russell, B.A., B.Paed.

IN THIS year of 1936 we reach a milestone in the history of this new School of Nursing in that its first class of students comes now to graduation. At the same time we graduate also the final class of the old four-year course, the last to enter the former Public Health Nursing Department which has recently been merged into the new School. To you of both classes we give salutation, for all of you have borne the burden and heat of the day with courage and good will, while showing a happy camaraderie among yourselves which promises well for the future.

In the four-year course it was possible to make a start upon the work that is now being realized more fully in the new School. In the development of the new methods and conditions of both of these training courses we have carried you, necessarily, through a rather adventurous voyage because the seas were uncharted. Now you are finishing this stage of preparation and must face the test of professional life in the work-a-day world. We hope you will find work that satisfies and that the work will find you satisfactory: life will teach you the length and breadth and depth and height of this wish. To a large extent you carry the future of the School in your hands and we are content to leave this responsibility with you.

Rosella Cunningham
Cobourg, Ont.
Undergraduate Course.

Alexandra Playfair Broadfoot
Kong Moon, S. China.
Public Health Nursing Course II; Class President I; B.B. IV; Tennis I, IV; Badminton I. Interests—Music, Sports.

Mary Jean Haslam
Toronto, Ont.
Undergraduate Course.

Lyle Secord Ferguson
Port Dalhousie, Ont.
Public Health Nursing Course II; Badminton I; S.C.M. I, IV. Interests—Music, Sports.

Jean Cecilia Leask
Moose Jaw, Sask.
B.A., Undergraduate Course, President, School of Nursing Ass. III.

Eleanor Hollinger
Toronto, Ont.
Public Health Nursing Course II; Vice-President, School Executive IV; Torontonensis Representative IV; S.C.M. I, IV.

Margaret Mowat MacLachlan
Cornwall, Ont.
Undergraduate Course.

Frances Cummings King
Dauphin, Manitoba.
Public Health Nursing Course II.

Marian Plaunt
Sudbury, Ont.
Undergraduate Course.

Helen I. Paterson
Agincourt, Ont.
Public Health Nursing II, Class Representative II, III, S.C.M. IV. Interests—Music, Reading, Skating.

Mary Thom
Regina, Sask.
B.A., Undergraduate Course.

Lillice Marie Read
Toronto, Ont.
Public Health Nursing Course II, Class Representative I, Basketball I, IV, Badminton I, Swimming I, Tennis IV, Athletic Representative IV. Interests—Athletics.

Nora Elsie Yeo
Toronto, Ont.
Undergraduate Course. Interests—Badminton.

Eleanor Charlotte Tarr
Toronto, Ont.
Public Health Nursing Course II, Class Representative III, IV, Treasurer II. Interests—Music, Sports.

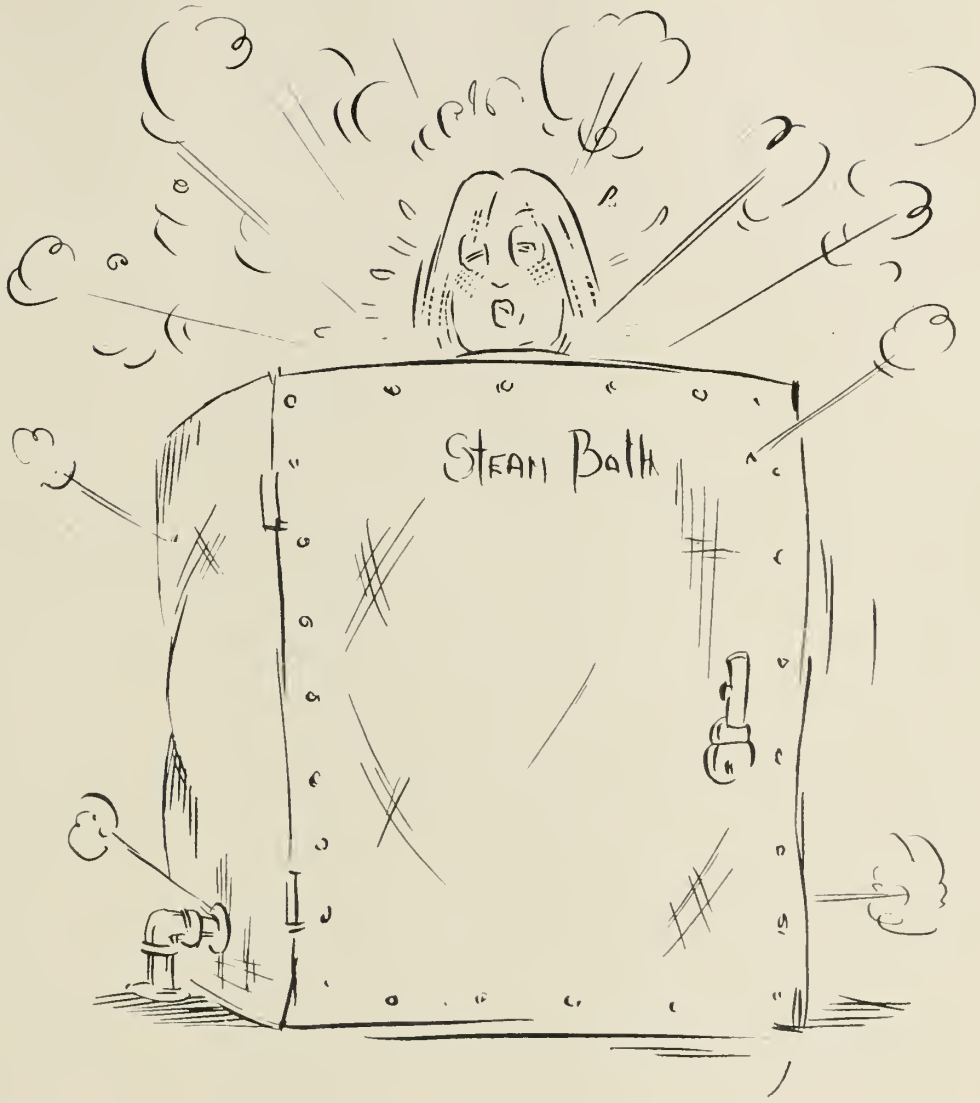

OCCUPATIONAL THERAPY and PHYSIOTHERAPY

L. Margaret Craig
Vancouver, B.C.
B.A., University of B.C. Interests—Travel, Golf, Badminton.

Lena Jane McBride
Orangeville, Ont.
Falconer House, Whitney Hall I; Hutton House II.

Carmel Eileen Edwards
Carleton Place, Ont.
Whitney Hall. Interests—Music, Tennis, Swimming.

Novice Janet, S.S.J.D.
Toronto, Ont.
Interests—Books. B.S.—Simmons College, Boston, Mass.

Rheta Dorothy Farrow
Toronto, Ont.
Interests—Music, Sports.

Dorothy L. M. Mitchell
Toronto, Ont.
Interests—Music, Skating, Handicrafts.

Janet P. Hood
Agincourt, Ont.
Interests—Music, Stamps.

Sara Rosnick
Toronto, Ont.
Interests—Swimming, Books, Handicrafts.

Margaret Rutherford Hood
Agincourt, Ont.
Interests—Sports, Art, Handicrafts.

Pauline Safer
Toronto, Ont.
Interests—Music, People.

Catherine Ethel Howden
Watford, Ont.
Cody House, Whitney Hall I; Hutton House II.

L. Shirley Sargent
Toronto, Ont.
Torontonensis Representative. Interests—Music, Swimming, the West.

Audrey Merle McBride (AΦ)
Toronto, Ont.
Interests—Golf, Swimming, Handicrafts. Secretary of class.

Mildred Louise Shannon
Toronto, Ont.
Class President I, II. Interests—Golf, Badminton, Handicrafts.

Anne Edith Baker
Toronto, Ont.

Jane Anne Manning
Toronto, Ont.

Grace Eleanor Cowdry
Regina, Sask.
Falconer House I, Whitney Hall, Hutton House II.

Marjorie Evelyn Moore
Toronto, Ont.

Edith E. Harris
Toronto, Ont.
Junior and Senior Class President.

Audrey Nicholl
Toronto, Ont.

Marguerite Ann Howell
Brantford, Ont.
Falconer House, Whitney Hall I, Hutton House II, Treasurer on House Committee II.

Florence Lillian Peters
Weston, Ont.

Johanne Klein
Toronto, Ont.

Mary Evelyn Russell
Toronto, Ont.

Marion Louise McLachlan
Toronto, Ont.

Marguerite Ruth Russell
Millbrook, Ont.
Torontonensis Representative.

Patricia Hannah Sugamori
Vancouver, B.C.

PHARMACY

To the Graduating Class of Pharmacy

By Dean Charles F. Heebner, Ph.G., Phm.B., F.C.I.C.

TO implore you to treasure and make the best use of the instruction you have received in preparing for your life-work is the message I desire to leave with you.

During the years of your student life, you have bent over microscopes and balances, crucibles, burettes, test tubes, mortars and pestles, etc., in acquiring a knowledge of subjects that are all of direct use to the complete pharmacist, and your knowledge of them is both theoretical and practical.

Your problem from now on is how to transmute your study into action. You will realize the necessity of instantly converting your knowledge, feelings and aspirations into the business activities of your calling. Too often do young people despise and conceal their ambitions and dreams as unworthy of notice and as having no value for anyone, least of all for themselves; but this is a great mistake, for future success will depend largely upon how you conserve and transmute all these finer feelings of heart and mind until they become the skill and force which will drive you more and more into regular and systematic effort.

Conserve your courage and strength and vision, your sense of power, of aptitude, of ability—the vivid selfconsciousness, which is youth's prerogative—and your success will be in exactly the same proportion as this consciousness. Do not waste all your high qualities by lack of use. Let no one deceive you. Your future is in your own hands and you will soon find the level of your own powers and possibilities. You may not be able to do the work of other men, but you can do your own work and that is all that is expected of any man.

The whole history of civilization has been written in the history of your profession from the earliest times, when men feared and trembled before the substances they handled and the forces they invoked down to the present time, when, without fear, you pass through the same experiences, and taking these hidden treasures, pass them out to the world, to bless, to heal and to help create a new world.

Unless, and until, men begin to look over the high fence of selfishness and self-centeredness which now so often surrounds them and see mankind as his life now is, they cannot hope either to know what is really going on in the world or take any helpful part in it.

Do not let the high promise of today come to an end because you have not transposed the dreams of your student days into the fabric of tomorrow's life.

Class History of 3T6 Pharmacy

WITH mingled feelings of pleasure and regret, the class of 3T6 Pharmacy comes to the end of its college days. The friendships and experiences that we have gained here will be among our most pleasant memories in the years to come. Our associations here have better fitted us, not only for the part we are to play in the realm of Pharmacy, but also for the place we are to take in life.

Thanks to the able instruction of our dean and our professors, we are going forth well equipped to meet the demands that will be made of us; and by our good conduct in our profession we hope to express to our tutors our sincere appreciation.

Our class has interested itself in many extra-curricular activities. In all branches of athletics we have contested keenly and enthusiastically, and have, we trust, upheld the good sportsmanship of our college therein.

We have enjoyed and appreciated to the full the benefits that we have received through the affiliation of our college with the University of Toronto, which has better fitted us to take our places in the ranks of the Profession.

Having come now to the parting of the ways, we look back with joy on the short but happy years we have been privileged to spend at O.C.P., and look forward with the hope that we will use to best advantage what these years have given us.

Arthur Earl Allen
Kingston, Ont.
Preceptor—M. R. McColl, Kingston. Soccer I, II. Interests—Bridge, Bowling and Badminton. Hobby—Prunus serotina.

Morris Ronald Bellack
Toronto, Ont.
Preceptor—T. H. Torrance, Toronto. Interests—Sports and Athletics.

Clifford Albert Allen
Fort William, Ont.
Preceptor—F. J. Bourke, Fort William. West Ends Club Member. Interests—Bowling, Hockey, Swimming and Game Hunting.

Max Blugrind
Toronto, Ont.
Preceptor—M. Grossman, Toronto. Activities—Swimming and Handball. Interests—Good Plays, Books and Music.

George Applebaum
Toronto, Ont.
Preceptor—A. Goldblatt, Toronto. Interests—Motoring and Golf. Hobby—Butterflies.

Eugene Archibald Boyd
Belleville, Ont.
Preceptor—J. S. McKeown, Belleville. Interests—Pro. Hockey, Swimming and Radio. Trombone player. Ambition—to add six inches to his height.

George Fenwick Archer
Galt, Ont.
Preceptor — R. W. Meikleham, Galt. Interests—Sports of all kinds, Girls.

Donald John Alexander Bremner
Orangeville, Ont.
Preceptor—R. A. Marshall, Orangeville. Tennis and High Jump Champion, Orangeville High School. Interests—Basketball and Bowling.

Livingstone Bain
Windsor, Ont.
Preceptor—W. O. Austin, Windsor. Soccer II. Interest—Tennis.

Merle Robert Buffam
Perth, Ont.
Preceptor—L. L. Coulter, Ottawa. Interests—Tennis, Baseball. Home Address—"Ottawa and Hull".

T. Arthur Beasley
Toronto, Ont.
Preceptor—T. S. Beasley, Toronto. Class Committee I, II. Interest—Rugby.

Grace Humberstone Byers (ΑΓΑ)
Oakville, Ont.
Preceptor—J. R. Byers, Oakville. Honorary Vice-President, I and II. Interests—Badminton and Swimming.

Alexander Buchanan Campbell
Tottenham, Ont.
Preceptor—J. C. Best, Toronto (Carnahan's). Interests—Reading, Fishing and Hockey.

John Wilfred Darby
Harrow, Ont.
Preceptor—E. F. Darby, Harrow. South House, Burwash Hall. Interests—Music, Tennis and Swimming.

Roy Thomas Cavanagh
Ennismore, Ont.
Preceptor — James Lynch, Peterboro. Class Committee I, II. Interests—Pharmacy, Sports.

Wilbur Ervin Eaton
Preston, Ont.
Preceptor—Lang Gourlay, Galt. Interests—Tennis and Softball.

Jack William Seaton Cleland
Brockville, Ont.
Preceptor—C. A. Beattie, Brockville. Interests—Sports and Pharmacy.

Ronald Joseph Ellinghausen
Walkerton, Ont.
Preceptor—C. A. Hobley, Walkerton. Lacrosse I, II; Hockey I, II; Intermediate O.H.A. Finalist '29-'30; Interschool Senior Hockey Championship '28-'29. Interests—Pharmacy and Sports.

Sam Nathaniel Colleck
Toronto, Ont.
Preceptor—M. B. Colleck, Toronto.

James Arthur Ferris
Waterford, Ont.
Preceptor—L. A. Sovereign, Waterford. Interests—Tennis and Reading.

William Donald Coulter
Toronto, Ont.
Preceptor—G. Tamblyn Ltd., Toronto. Hockey I, II; Soccer and Softball II. Interests—Tennis and Pharmacy.

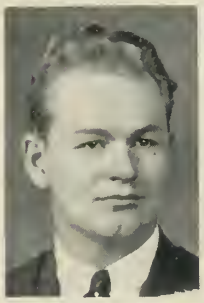

Wilfred Albert McGregor Ford
Fergus, Ont.
Preceptor—J. A. L. Ford, Fergus. Sport—Lacrosse I, II; Knox Softball Team Interests—Golf and Badminton.

Edwin Roy Courtney
Toronto, Ont.
Preceptor—C. N. Johnson, Toronto. Formerly registered with the British Pharmaceutical Society in England. Class Treasurer I, II. Activities—Soccer with Dartmouth Grammar School in England. Dartmouth Rowing Team.

Charles Edward Foxton
Sydenham, Ont.
Preceptor—L. E. Hendry, Kingston. Chairman of Committee I, II; Chairman of Athletics I, II. Interests—Baseball and Hockey.

Thomas Harry Freeman
Toronto, Ont.
Preceptor—H. Hashmall, Toronto. Interests—Pharmacy, Books, Travel and Sports.

Nathanial Herbert David Gotfrid
Toronto, Ont.
Preceptor—S. V. Roth, Toronto. Rho Pi Phi Pharmaceutical Fraternity. Activities — Boxing, Basketball, Hockey. Interests—Pharmacy, Philosophy, Music, Histrionics.

Samuel Gaffe
Toronto, Ont.
Preceptor—Harry Gaffe, Toronto. Sports —Wrestling, Handball, swimming. Interests—Pharmacy, Art, Music.

Louis Carl Grainer
Toronto, Ont.
Preceptor—L. L. Scher, Toronto. Interests—Deep sea diving (in the realms of Pharmacy); Prides himself on being mother's boy. Volleyball II.

Roger J. Garneau
Ottawa, Ont.
Preceptor — J. W. Garneau, Ottawa. Soccer I, II; Team Captain, Hockey I, II; Sketch Club, Hart House. Interests—Sports, Pharmaceutical Production.

William Robert Grant
Kingston, Ont.
Preceptor—M. J. Peters, Portsmouth. Interests—Rugby and Wrestling.

William Joseph Gilbert
Toronto, Ont.
Preceptor—M. S. Mirochnick, Toronto. Graduated from Harbord Collegiate. Interests—Sports and Argument. Slogan—A bird in the hand is worth two in the bush.

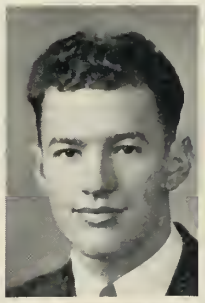

Charles Arthur Gregory
Lindsay, Ont.
Preceptor—A. E. Gregory, Lindsay. Rifle Association, Hart House. Interests—Badminton, Short Wave Radio.

Benjamin Gold
Toronto, Ont.
Preceptor—Norman Sky, Toronto. Bloor Collegiate Rugby Team, City Champions 1927; Bloor Collegiate Rugby Team, Interprovincial Champions 1928. Interests — Practical Pharmacy, Public Speaking, Dramatics.

Murray Keith Hall
Moose Jaw Sask.
Preceptor—J. R. Stewart, Toronto. Rifle Association. Interests—Theatre, Dancing, Sports and Chemistry.

Philip Gold
Toronto, Ont.
Preceptor—J. J. Breslin, Toronto. Interests—Music, Academics, Bridge.

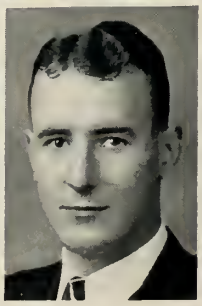

William Elgie Harris
Brampton, Ont.
Preceptor—W. J. Abell, Brampton. Interests—Squash.

Ernest Ceybren Hazen
Walkerville, Ont.
Preceptor—W. C. Wilson, Walkerville. Interests—Tennis, Pharmacy, Debating and Politics.

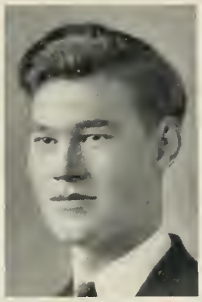

Jack Bidwell Jewell
Fenelon Falls, Ont.
Preceptor—G. F. Vicars, Fenelon Falls First award, Lieut. George R. Parke Scholarship. Interests—Political discussions and Debates; Music, Books and Pharmacy.

Burton Thomas Heffernan
Athens, Ont.
Preceptor—S. O. Lemmex, Brockville. Interests—Junior League, Sports and Bridge. Senior Champion, A.H.S. Athetics '29.

Lawrence Phillips Johnson (ΦΔΘ)
Kenora, Ont.
Preceptor — Joseph Johnson, Kenora· Varsity Golf Team 1930. Interests—Golf, Squash, Badminton, Rowing and Hockey.

Thomas Alfred Homer
Burlington, Ont.
Preceptor—M. LePatourel, Burlington· Sketch Club, Hart House. Interests—Books and Theatre. In Homer's opinion nothing is impossible—only infinitely improbable.

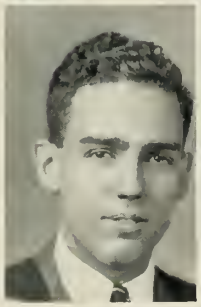

Charles Raymond Kipp
Windsor, Ont.
Preceptor—A. P. Ward, Windsor. Interests—Sports, Spiritus Frumenti.

Roy Joseph Irwin
Oshawa, Ont.
Preceptor—Jury and Lovell, Oshawa. Interests—Light Reading, Radio Programs (Jack Benny), Chess. Almost joined the ranks of the Engineers, but made a better ?? choice.

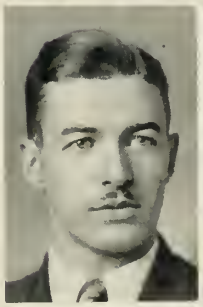

Hugh L. Kohler
Cayuga, Ont.
Preceptor — A. L. Kohler, Hamilton· Class President I, II. Interests—Business and Pharmacy.

Albert E. Jackson
St. Mary's, Ont.
Preceptor—E. M. Crosthwaite, St. Marys. Soccer I, II; Lacrosse I, II; Captain, Basketball I, II; Baseball II.

Jacob John Kramer
Toronto, Ont.
Preceptor—M. S. Mirochnick, Toronto· Basketball, Softball I, II. Amusements—Snooker, Hockey and Golf. Interests—Church Work, Selling Milk and Breeding Whippets.

Harry Jacobs
Toronto, Ont.
Preceptor—N. Mendelson, Toronto. Interests—Pharmacy and Golf. Hobbies—Stamp and coin collecting.

Albert Jay Langdon
Trenton, Ont.
Preceptor—James Shurie, Trenton. Lacrosse I, II; Basketball I, II; Volleyball and Baseball II.

Simon Cyril Lazarus
Toronto, Ont.
Preceptor—T. McTavish, Toronto. Interests—Nursery Farming, Caddying, Hijacking and 'Phawmacy'.

John Douglas Lorimer
Westmount, P.Q.
Basketball Coach I, II Rifle Association, Rifle Team II. Interests—Golf, Skiing, Manufacturing Chemistry.

George Stirling Leeson
Smith's Falls, Ont.
Preceptor—Geo. A. Aikin, Ottawa, Ont. Interests — Pharmacy, Dispensing, and Sports.

John Andrew McCauley
Stratford, Ont.
Preceptor—C. S. Nesbitt, London. Interests—Reading, Swimming and Dancing.

Norris Randolph Legge
Aurora, Ont.
Preceptor—J. H. Sloan, Aurora. Interests—Pharmacy, Books and Billiards.

George Alexander McCutcheon
Tweed, Ont.
Preceptor—C. D. Wilson, Tweed. Interests—Sports, Music.

Gordon F. C. Lemon
St. Thomas, Ont.
Preceptor—F. A. Lemon, St. Thomas. Interest — Athletics. Dominion Intermediate Rugby Champs, '33-'34.

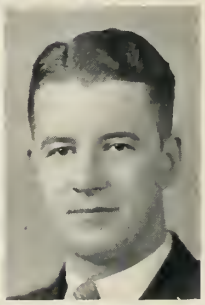

George Harold Muir McDonald
Aurora, Ont.
Preceptor—J. F. Willis, Aurora. Basketball I, II North York Champion Basketball Team. Interests—Bowling, Amusements.

David Allan Lever
Windsor, Ont.
Preceptor—J. A. Lever, Windsor. Interests—Sports, Swimming and Canoeing.

Ian Allan MacInnes
Stratford, Ont.
Preceptor—J. F. Sloan, Stratford. Interests—Pharmacy, Debating and Bridge.

Leslie Lister
Toronto, Ont.
Preceptor—J. G. Armstrong, New Toronto. Christ Church Tennis Champion '35. Past President and Vice-President A.Y.P.A.

Thomas Frederick McIntyre
St. Marys, Ont.
Preceptor—W. A. McIntyre, St. Marys. Soccer I, II Lacrosse I, II.

Leonard Orin McKerrow
North Bay, Ont.
Preceptor—J. A. Lambertus, North Bay. Interests—Married Life and Fishing.

Harold Alfred Metcalf
Guelph, Ont.
Preceptor—H. L. Wing, Guelph. Class Secretary, I and II.

James Alexander McLaren
Watford, Ont.
Preceptor—H. C. Crowe, Watford; Torontonensis Representative. Interests—Chemistry. Hobby—Confectio Sennae.

Elwin Weber Miller
Riverhurst, Sask.
Preceptor—J. C. Garinger, Guelph. Interests — Pharmacy, Manufacturing Chemistry and Badminton.

Archie D. MacPhail
Alvinston, Ont.
Preceptor—W. M. Mark, Kingston. Interest—Pharmacy.

Donald Ross Moffatt
Claresholm, Alta.
Preceptor—A. J. Hamilton, Kingston, Ont. Matriculation taken in Kingston, and first year of University at Queens. Interest—Wholesale news agency.

William Cameron Mackie
Beamsville, Ont.
Preceptor—F. J. Thomson, Beamsville. Hart House Rifle Association. Committee II. Interests—Radio, Pharmacy, Laughing.

Fred Harold Morris
Hamilton, Ont.
Preceptor—N. C. Elliott, Hamilton. Boy Mayor of Hamilton, '33-'34. Interest—Tennis.

Allan Wellington Martyn
Ripley, Ont.
Preceptor—J. R. White, Ripley. Interests—Nothing serious. Hobby—Arguing with the Chemistry demonstrators.

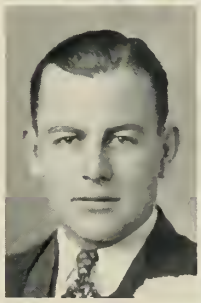

John Francis Murphy
Owen Sound, Ont.
Preceptor—Wm. I. Watts, Owen Sound, and L. A. Stephen, Owen Sound. Interests—Bridge, Fishing Hockey and Microbiology???

Jack Howard Meeking
Port Hope, Ont.
Preceptor—T. G. Watson, Port Hope. Interests—Hunting, Fishing, Billiards and Hockey.

Walter Cowan Newcombe
Goderich, Ont.
Preceptor—H. C. Dunlop, Goderich. Interests—Hospitals, Surgical Operations and Nurses.

Lorne Melvin Oliver
Strathroy, Ont.
Preceptor—A. R. Cairncross, London. Interests—Pharmacy, Tennis, Baseball, Bridge and Dancing.

Gordon Ernest Pronger
Brantford, Ont.
Preceptor—H. S. Tapscott, Brantford. Activities—Hockey I, II; Lacrosse I, II; Soccer I, II. Sports Committee I, II. Interests—Pharmacy and Sports.

William Frederick Organ
Millgrove, Ont.
Preceptor—C. D. McGreggor. Interests—Hunting and Bridge.

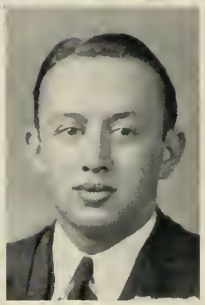

George Irving Puro
Toronto, Ont.
Preceptor—C. M. Ellis, Toronto. Activities — Squash, Tennis. Interests — Sports, Pharmacy.

Murray Winston Penwick
Toronto, Ont.
Preceptor — Harold Breslin, Toronto. Sports—Volleyball II; Softball I, II; Manager, Soccer I and II. Interests—Indoor Sports, Bridge, Bowling, Ma Jong and Coin Collecting.

Walter James Randall
Toronto, Ont.
Preceptor—C. F. Weegar, Toronto.

Kenneth McDonald Pirie
Woodstock, Ont.
Preceptor—Frank Hyde, Woodstock. Interests—Photography, Books. Ambition—To find a way of getting the seeds out of Confectio Sennae.

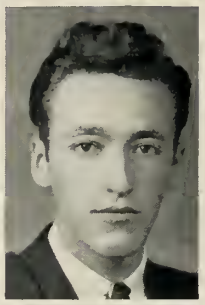

Frank William Rennie
Toronto, Ont.
Preceptor—E. A. Legge, Toronto. Second award, Lieut, George R. Parke Scholarship. Interest—A good remunerative position.

Frank Harold Pollock
Toronto, Ont.
Preceptor—A. Sossin, Toronto. Volleyball II. Interests—Bridge, Tennis, Literature—Voltaire and Tolstoi.

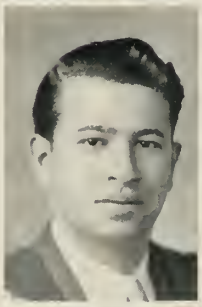

Samuel Richardson
Toronto, Ont.
Preceptor — Rubin Hurwich, Toronto. Interests—Sports and Pharmacy.

Alymer Lorenzo Powell
Oshawa, Ont.
Preceptor—F. W. Thompson, Oshawa. Softball I and II. Pitcher, O.S.A. Championship team three successive years. Interests—Yachting and Music.

Charles Leslie Robertson
Wyoming, Ont.
Preceptor—A. E. Sole, Sarnia. Interest—Pharmacy.

Stanley Robert Saas
St. George.
Preceptor—W. E. Ayerst, Kitchener. Interests—Sports, Bridge.

David Way Streith
St. Thomas, Ont.
Preceptor—F. A. Lemon, St. Thomas. Interests—Music and Sports. Member Hart House Music Committee.

Abraham Al Sabsay
Toronto, Ont.
Preceptor—I. Rothbart, Toronto. Volleyball II. Interests—Music, Squash and Drama.

Arthur Edward Sully
Toronto, Ont.
Preceptor—I. S. Wolfe, Toronto. Varsity Intercollegiate Soccer Champions. Interests—Sports, Tennis.

Frederick Maurice Sadleir
Lucan, Ont.
Preceptor—J. H. Sadleir, Toronto. Was formerly of Detroit, Mich. Hobby: Fishing—it is much more interesting than peering into a microscope.

Maxwell Livingstone Sumner
Ingersoll, Ont.
Preceptor—W. L. Thurtell, Ingersol. Interests—Music, Tennis and Bowling. Ambition—To get a full hour's sleep in a lecture.

Eva Marion Sherk
Stranraer, Sask.
Preceptor—A. M. Stevenson, Woodstock. Interests—Literature and Music.

Albert Louis Sword
Toronto, Ont.
Preceptor—S. J. Sword, Toronto. Interests—Pharmacy, Books on Philosophy and Humor.

Peter Smith
Hamilton, Ont.
Preceptor — Harold Parke, Hamilton. Class Executive I and II; S.A.C. Representative. Interests — British Rugby, Tennis, Chemistry, Dog Breeding. Hobby —Lactum Lani.

Helen Spencer Tapscott
Brantford, Ont.
Preceptor—H. S. Tapscott, Brantford Interests—Badminton and Music.

Edmond Charles Souliere
Sault St. Marie, Ont.
Preceptor—C. H. Devlin, Sault Ste. Marie. Hockey I, II; Baseball II. Interests—Sports and Dancing.

Francies Edward Tierney
Arnprior, Ont.
Preceptor—H. D. McCord, Arnprior. Interests—Baseball, Hockey, Skiing and Literature. Attended O.C.P. in '33-'34 for his first year.

Reginald George Tomlinson
Toronto, Ont.
Preceptor—E. J. Wright, Toronto. Interests—Photography, Music and Politics.

Harry Weinberg
Toronto, Ont.
Preceptor—H. Sockin, Toronto. Soccer II. Interests—Tennis and Stamps.

John Orr Vrooman
Odessa, Ont.
Preceptor—L. T. Best, Kingston. Baseball II. Interests—Sports, Dancing.

Thomas Harvey White
Orangeville, Ont.
Preceptor—R. A. Marshall, Orangeville. Interest—Lacrosse.

Clemens Jackson Wade
Welland, Ont.
Preceptor—H. G. Henderson, Welland. Loves peace and quiet for study. Has the largest note-book in the class.

Arthur Frederick Wilkinson
Sandwich, Ont.
Preceptor—A. J. Wilkinson, Windsor. Editor, C. Ph. A. Journal, College page '35—'36. Interests—Music, Writing.

Frederick Elmer Wagner
Guelph, Ont.
Preceptor—G. F. Marshall, Guelph. Activities—Tennis, Badminton. Interests—Journalism, Writing, Manufacturing Pharmacy. Hobby—Showcard Writing and Display Building.

Geoffrey Kenneth Wright
Toronto, Ont.
Preceptor—E. J. Wright, Toronto. Philatelist, member T.P.S. Former president Y.M.C.A. Stamp Club. Interests—Horticulture, Fly-Fishing.

Walter Arthur Wyatt
Cornwall, Ont.
Preceptor—A. G. MacHaffie, Cornwall Interests — The art of compounding vehicles. Hobby—Entertaining others.

BOOK TWO

HART HOUSE

Hart House

THE FOUNDERS' PRAYER

"The Prayer of the Founders is that Hart House, under the guidance of its Warden, may serve in the generations to come the highest interests of this University by drawing into a common fellowship the members of the several colleges and faculties and by gathering into a true society the teacher and the student, the graduate and the undergraduate; further that the members of Hart House may discover within its walls the true education that is to be found in good fellowship, in friendly disputation and debate, in the conversation of wise and earnest men, in music, pictures and the play, in the casual book, in sports and games and the mastery of the body; and lastly, that just as in the days of war this House was devoted to the training in arms of the young soldier, so in time of peace its walls may be dedicated to the task of arming youth with strength and suppleness of limb, with clarity of mind and depth of understanding, and with a spirit of true religion and high endeavour".

Hart House is so called in memory of the late Hart Massey. Begun in 1911, it was completed in 1919 and presented, fully equipped, to the University of Toronto by the Trustees of the Massey Foundation. To Vincent Massey, Vice-Chairman of the Massey Foundation, is due the idea of Hart House, as well as the form it assumed under his personal supervision. From the autumn of 1914 until November 1918, it was used for military purposes and within its walls thousands of men were trained for service overseas. On the first anniversary of the Armistice (11th November 1919) Hart House was formally opened by His Excellency the Duke of Devonshire, who was at that time the Governor-General of Canada. Mr. Henry Sproatt and Mr. Ernest Rolph were the architects of the building which comes as near to meeting the requirements of the ideal house for student activities as any on this continent or perhaps in the world.

In its widest interpretation Hart House, which is for the use of men only and is non-residential, seeks to provide for all the activities of the undergraduate's life which lie outside the actual lecture rooms. Architecturally of great beauty and built around a quadrangle, Hart House is unique in that it houses under one roof a finely proportioned hall called "The Great Hall", common-rooms of every description, a library, a debates room, a small chapel together with rooms for the use of the Student Christian Movement, a picture gallery, print room and arts and crafts room, photographic dark rooms, a billiard room, senior common-rooms and dining-rooms for both faculty and graduate members, an upper and a lower gymnasium (both admirably equipped), separate rooms for boxing, wrestling and fencing, an indoor running track, a large swimming pool, squash racquets courts, an indoor rifle range, extensive locker rooms, offices for the Students' Administrative Council and for the athletic and medical staff, a few bedrooms for guests and the offices and private rooms for the Warden. Below the quadrangle is a fully equipped theatre with foyer, green room, dressing rooms, wardrobe and the office of the director of the theatre. Every male undergraduate of the University is required to be a member of Hart House towards the upkeep of which he pays an annual fee of ten dollars. The House has no endowment and these fees are its chief source of revenue.

The care of Hart House and its welfare have to a large extent been entrusted to the undergraduates themselves. There are five standing committees, namely, House, Hall, Library, Music and Art. Each of these committees consists of two faculty members (one of whom is the chairman), one graduate member, ten undergraduates and the Warden. Eight of the ten undergraduate members are elected annually through the undergraduate membership of Hart House, the other two being elected by their own number

to serve on the same committee the following year. The gymnasia, swimming pool and the conveniences connected with athletics are under the control and direction of the Athletic Directorate through Mr. T. A. Reed, Financial Secretary of the Athletic Association, who has his office in Hart House. The personnel and duties of the standing and special committees subject to the authority of the Board of Stewards are as follows:

HOUSE COMMITTEE

The House Committee is the senior of the standing committees and has charge of the general management and social activities of Hart House. Under its supervision come all regulations governing the use of the House and all plans for the comfort and convenience of its members. The billiard room, barber shop and guest rooms are under its care. The committee is also responsible to the Board of Stewards for seeing that the House is kept in good repair both as regards its structure and equipment. The annual elections of the committees of Hart House are also under the management of this committee. The Masquerade was again held last November.

The members of the House Committee for 1935-1936 are: the Rev. E. C. LeBel (Chairman), Professor W. J. T. Wright, the Warden, the Assistant Comptroller, Mr. A. F. Knight (graduate representative), D. F. Dadson (Ontario College of Education representative), W. A. M. McCatty (Athletic Association representative), W. G. Bigelow, J. J. Brigger, W. H. Broughall, J. J. D. Brunke, W. R. Dalziel, N. C. S. Goldring, R. G. Gray, P. M. Morley, J. K. Ronson and B. T. Rogers (Secretary).

HALL COMMITTEE

The duties of the Hall Committee are to exercise a general supervision over the Great Hall, the kitchen department of Hart House and the tuck shop. A large number of students use the Great Hall and the undergraduate, graduate and faculty meals, as well as special functions and dinners, bring the total of meals served in Hart House to a considerable number. The tuck shop is an important adjunct to this department of the House. During the past year the Hall Committee introduced coffee and doughnuts for sale at the tuck shop and are well satisfied with the result of this experiment.

Just after Christmas the Massey Foundation presented to Hart House 350 new chairs for use in the Great Hall. These were specially designed to be comfortable and at the same time in keeping with the dignity of the Hall.

The members of the Hall Committee for 1935-1936 are: Professor G. P. deT. Glazebrook (Chairman), Professor T. F. McIlwraith, the Warden, the

Comptroller, Mr. W. G. Hanna (graduate representative), H. O. Bowman, W. Carruthers, J. L. Farrar, J. C. Forristal, G. K. McKeown, J. Mirsky, W. B. Reid, W. S. Rogers, B. L. Smith, and R. G. Burrows (Secretary).

LIBRARY COMMITTEE

The library in Hart House is recognized as one of the most beautiful rooms in the whole building.

In accordance with the idea of the Founders, the Library Committee has for the past ten years been engaged in the building up of a collection of books such as might be found in a good private library and as a result of their work the room has now become a popular resort for all who like to spend their leisure hours reading the casual book.

At present there are about five thousand volumes on the shelves about half of which are fiction, while the rest are composed chiefly of biography, history, languages and general literature. Additions to the library are made at regular intervals and the activities of the committee are mainly centred around the selection of new books for purchase. The collection of private press books is gradually increasing, among the recent additions being the Canterbury Psalter. This year three library evenings were held, at which Mr. J. V. McAree, Mr. Morley Callaghan and Mr. A. T. DeLury spoke informally on their leisure reading.

The Library Committee is also responsible for the selection of periodicals for use in the reading-room and in this department of the House a wide range of weekly journals may be found, the quarterly reviews being in the library.

Mr. D. A. Sinclair (Victoria '36) having reached the end of his period of office as Curator, was succeeded by Mr. W. B. Wood (U.C. '39). The Curator is responsible for the care and checking of books, but no other supervision over the library is exercised. From the first the policy of the Library Committee has been to keep the shelves open at all times and to establish the tradition that the contents of the library are the common property of members of Hart House. It is by this means that the unique character of the library has been preserved.

The members of the Library Committee for 1935-1936 are: Professor C. Lewis (Chairman), Professor N. J. Endicott, the Warden, Mr. N. J. McLean (graduate representative), W. B. Wood (curator), S. H. Ambrose, H. Buck, J. N. Harris, W. D. Macdonald, D. L. McGivern, P. B. Parker, M. C. Taylor, F. E. Tomalin, F. G. Walker and A. W. M. Kirkpatrick (Secretary).

MUSIC COMMITTEE

The Sunday Evening Concerts this year were given by the following artists: Viggo Kihl (pianist), Norman Wilks (pianist), the Hart House String Quartet, the New World Chamber Orchestra under the direction of Samuel Hersenhoren, Marion Copp (contralto) accompanied by Sir Ernest MacMillan, Wilma Stevenson (pianist) and Harold Sumberg (violinist), the Hart House Glee Club and Margaret Brown (pianist) and the Conservatory String Quartet.

The usual series of Friday Afternoon Recitals took place from October to the end of February, one of the most outstanding being that of the Conservatory String Quartet who played on the 17th Century viols now owned by Hart House.

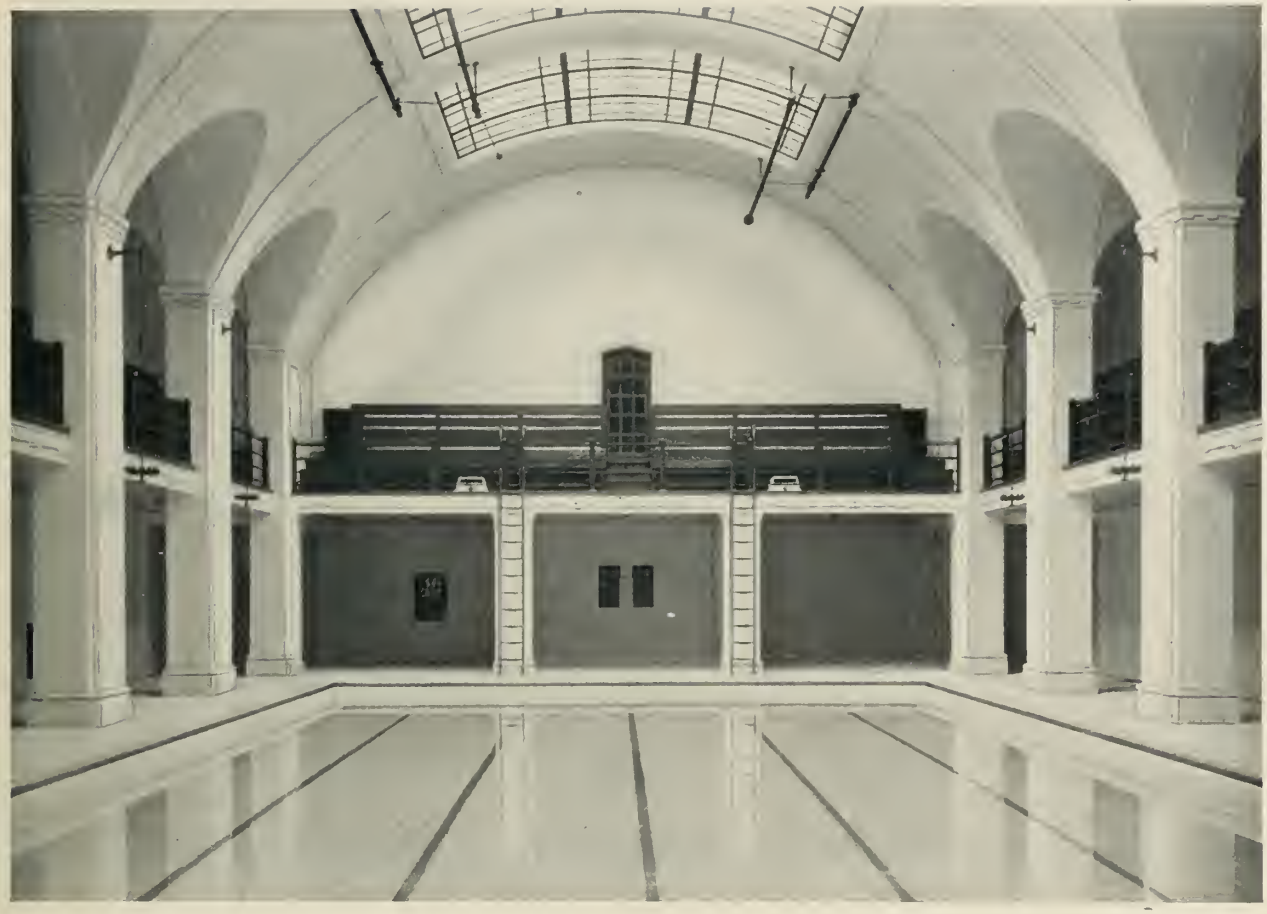

Songsters were held as usual on certain Sunday evenings during the present year in the music room and continue to be brilliantly directed by J. Campbell-McInnes.

The Men's Glee Club which under Mr. Charles Peaker has shown great development, was this year re-organized under the name of the Hart House Glee Club. They have again presented a Friday Afternoon Recital and part of the programme at a Sunday Evening Concert in the beginning of March.

With the valued services of Mr. Ross Workman the Friday midday sing-songs have become one of the interesting features of the musical life of the House. On these occasions men gather after lunch in the east common-room to sing under Mr. Workman's direction.

The members of the Music Committee for 1935-1936 are: Professor M. St. A. Woodside (Chairman), Professor M. D. C. Tait, Sir Ernest MacMillan, the Warden, Mr. F. R. MacKelcan (graduate representative), P. A. Bridle, J. K. Garrett, R. E. Handforth, G. B. Johnston, H. V. Rice, L. E. Skelly, D. W. Streith, D. C. Vanek, J. G. Warden and H. J. Bright (Secretary).

ART COMMITTEE

Last spring the names of the Sketch Committee and the Sketch Room were changed to those of the Art Committee and the Art Gallery as more

accurately describing their functions. The activities of the committee include the holding of exhibitions in the gallery and the print room, the administration of the arts and crafts room, the management of art classes under an artist, and the occasional purchase of pictures. Before Christmas Professor John Alford gave a series of four informal lectures on varying phases of art and in February Mr. Peter Haworth spoke in three successive weeks on craftsmanship in relation to architecture and daily life.

The exhibitions during 1935-1936 have included the work of Arthur Heming, the Canadian Society of Painters in Water-Colour, Arthur Lismer, Robert Holmes, Emily Carr, Harold McCrea and Gordon Webber. Textile designs, the Camera Craft Travelling Exhibition of Photographs, the annual exhibition of photographs arranged by the Camera Committee, the work of undergraduate members of Hart House, the work of senior members of Hart House and members of the faculty and an exhibition arranged by Mr. and Mrs. George Pepper have also been shown.

At the close of the previous year "Nuns, Quebec," by Kathleen M. Morris, was purchased with the proceeds of the Masquerade of 1934 and the graduating year of 1935 presented "Saguenay River" by Charles Comfort. "Dark Girl" by Prudence Heward was purchased from the Murray and Harold Wrong Memorial Fund and "Young Canadian," an interesting water-colour by Charles Comfort, was presented by the Massey Foundation.

The art classes held in the art gallery during the winter under the direction of Mr. H. S. Palmer again proved very popular.

The crafts room, now called the arts and crafts room, has this year attracted a group of keen students who have as instructor Mr. Carl Schaefer. An exhibition of their work was held in April in the print room.

The members of the Art Committee for 1935-1936 are: Mr. W. E. Carswell (Chairman), Professor H. R. MacCallum, the Warden, Dr. D. M. Tanner (graduate representative), A. Goggio (Keeper of the Prints), A. H. Armstrong, R. A. Daly, I. E. Gordon, R. E. Haist, A. G. Keith, J. A. Kemp, J. B. McDiarmid, J. E. Reynolds, T. L. Wiacek and F. N. Smith (Secretary).

CAMERA COMMITTEE

The Camera Committee which is a special committee of Hart House is responsible for the management of the dark rooms, the care of photographic equipment and the general encouragement of photography among the members of the House. Besides the annual exhibition which as usual attracted large numbers of visitors the committee arranged for the Camera Craft Travelling Exhibition to be shown in the gallery in November. An exhibition of prints was also sent to Calgary. The committee has done much valuable work in instructing beginners in the art of photography.

Each year the committee selects from its annual exhibition a few outstanding prints for a permanent collection owned by Hart House.

The members of the Camera Committee for 1935-1936 are: Professor A. F. Coventry (Chairman), the Warden, the Assistant Comptroller, Mr. B. C. Matson (graduate representative), F. R. Kemp, M. McMurray, J. W. Scott, C. D. Woodley and M. O. Beverley (Secretary).

SQUASH RACQUETS COMMITTEE

The Squash Racquets Committee which is a special committee of Hart House is responsible to the Board of Stewards for the general control of the squash courts. The number of tournaments in which Hart House takes part seems to grow. Besides the two tournaments for members—the inter-faculty and the individual—Hart House was represented in the Canadian Squash Racquets Championship matches held in February, the Ontario Squash Racquets Tournament at Hamilton and in the Toronto City Squash Championship Tournament in December. Another Hart House team played a set of matches at Buffalo.

This year the experiment was tried of engaging a professional for those who wished to make use of his services.

The members of the Squash Racquets Committee for 1935-1936 are: Mr. A. B. Fennell (Chairman), the Warden, Mr. N. F. A. Scandiffio (graduate representative), H. E. Botterell, A. H. Crowson, D. G. H. MacDonald, R. C. S. Radmore, D. K. Wise and B. S. Leibel (Secretary).

DEBATES COMMITTEE

On 31st January, 1924, the first debate ever held in Hart House took place. This debate was on the open parliamentary system, special Rules of Procedure being drawn up by the committee. The debates room in Hart House was arranged as far as possible similar to the Provincial or Federal House. After the four speakers "on the paper" had finished their speeches the debate was open to any member who having caught the Speaker's eye might then rise and address the House. At 10.30 p.m. the House divided on the motion. The aim of Hart House debates is to encourage real debating in contrast to the competitive system by which speeches are carefully prepared for weeks beforehand and also to encourage among undergraduates an interest in public affairs.

Resolutions discussed during the past year were: "That this House opposes Canada's participation in sanctions against Italy", "That this House has confidence in His Majesty's Government at Ottawa", "That this House regrets the intrusion of professors into politics" and "That in the opinion of this House Quebec nationalism is consistent with Canadian nationalism".

At the first debate held after the death of His Majesty King George V motions were passed by a standing vote conveying the condolence of the House to Her Majesty Queen Mary and expressing a tribute of loyalty to His Majesty King Edward VIII.

Among visitors who have spoken "on the paper" or from the floor of the House during the past twelve years are the Hon. E. C. Drury, G. S. Ewart, K.C., the Rt. Hon. W. L. Mackenzie King, the Hon. J. W. Nickle, K.C., the Hon. Hugh Guthrie, the Hon. Manning Doherty, the Hon. G. Howard Ferguson, Miss Agnes Macphail, M.P., Samuel McBride (mayor of Toronto), E. J. Garland, M.P., the Hon. G. S. Henry, the Hon. Ernest Lapointe, J. S. Woodsworth, M.P., the Rt. Hon. R. B. Bennett, the Hon. H. H. Stevens, Professor Stephen Leacock and the Hon. Major C. G. Power.

The members of the Debates Committee for 1935-1936 are: Professor E. W. McInnis (Chairman), Professor C. A. Ashley, the Warden, Mr. Escott M. Reid and Mr. G. A. McGillivray (graduate representatives), J. E. L. Graham, A. D. Harris, J. L. Jefferies, A. D. B. Marshall, M. Mirsky, R. R. Munro, B. Shaffer, W. C. Smith and S. F. Rae (Secretary).

GRADUATE COMMITTEE

The Graduate Committee which is a special committee of Hart House is responsible for the activities of the senior members. Dinners held at certain intervals throughout the year and the Graduates Ball which takes place on New Year's Eve are organized by this committee. It has a general supervision over the graduate athletic activities as well as the graduate dining-room and sitting-room. The committee is elected at the annual meeting of senior members of Hart House in March of each year.

The eleventh annual Graduates Ball held on New Year's Eve was one of the most successful parties the committee had arranged for a number of years. The Graduate Committee were also asked by the Alumni Federation to assist in the arrangements for the Alumni Night held on Friday 20th March in Hart House.

The members of the Graduate Committee for 1935-1936 are: Mr. A. B. Ward (Chairman), the Warden, A. M. Bell, J. T. Bryden, D. B. Dingle, C. A. Farewell, J. R. Mooney, Dr. A. A. Somerville, S. E. Stewart, the Comptroller, the Assistant Secretary and C. R. Delafield (Secretary).

BOARD OF STEWARDS

The Board of Stewards is the governing body of Hart House and is so constituted as to include among its numbers these secretaries of the five standing committees and representatives of the chief organizations in Hart House. Subject to the superior authority of the Board of Governors of the University the direction, management and administration of Hart House, including matters of discipline, are entrusted to the Board of Stewards. The Board is assisted by a Finance Committee which makes recommendations with regard to financial matters. The general supervision of the whole House is entrusted to the Warden who is appointed by the Board of Governors of the University and is ex-officio chairman of the Board of Stewards. He is assisted by the Comptroller of Hart House, J. R. Gilley (S.P.S. '21), the Assistant Comptroller, W. R. Cowan (S.P.S. '24), the Secretary of Hart House, C. R. Delafield (U.C. '30) and the Assistant Secretary, D. L. Emond.

On the departure of Mr. Vincent Massey to London to take up the post of High Commissioner a resolution of the Board of Stewards was passed which conveyed to Mr. and Mrs. Vincent Massey the deep appreciation of the Board of Stewards of all that the Massey Foundation and they had done for Hart House and extended to them their good wishes for the future.

The members of the Board of Stewards for 1935-1936 are: the Warden (Chairman ex officio), the Rev. Dr. H. J. Cody, the Hon. Vincent Massey (representative of the Board of Governors), Professor H. Wasteneys and Professor K. B. Jackson (representatives of the President), T. A. Reed (financial secretary of the Athletic Association), Professor V. G. Smith (Faculty Union), A. B. Ward (Graduate Committee), J. A. Romeyn (Student Christian Movement), H. B. Squires (Athletic Directorate), G. Ignatieff (Students' Administrative Council), B. T. Rogers (House Committee), R. G. Burrows (Hall Committee), A. W. M. Kirkpatrick (Library Committee), H. B. Bright (Music Committee), F. N. Smith (Art Committee), S. F. Rae (Debates Committee) and the Comptroller (Secretary).

STUDENT CHRISTIAN MOVEMENT

The religious life of Hart House is under the guidance of the director of the Student Christian Movement in the University. Afternoon addresses are arranged and groups meet regularly for study and discussion. The Chapel is used for services and is also open daily for private prayer and meditation.

The Rev. Wilfred C. Lockhart, appointed last summer to succeed the Rev. L. A. Dixon, has been in charge of the work of the Student Christian Movement in the University this year.

To the memory of
Henry Sproatt, an honorary
Doctor of this University
sometime President of The
Royal Canadian Academy
of Arts, and a Fellow of The
Royal Architectural Institute
of Canada, who was born
in 1866 and died in 1934
His skill as a master of the
Gothic form is woven into
the fabric of this House

This memorial to Mr. Henry Sproatt was erected in September, 1936 by the Board of Stewards and the Massey Foundation. It is on the wall near the entrance of Hart House and underneath in a special case is the guest book which contains the names of distinguished visitors to the House.

STUDENT ADMINISTRATION

JOINT EXECUTIVE, STUDENTS' ADMINISTRATIVE COUNCIL

BACK ROW—**Peter Smith (Pharmacy), V. H. Phelps (Forestry), W. M. Lawrason. (Engineering), George Ignatieff (Trinity), R. L. Taylor (Knox), C. R. Ellis, B. A. Peglar (Wycliffe).**

SECOND ROW—**B. J. McGuire (Varsity Editor-in-Chief), Miss J. C. Leask (School of Nursing), Miss Edith Ardagh (St. Hilda's), Miss Helen Babe (Victoria), Miss Marion Ridout (Varsity Women's Editor) Miss Eileen O'Donnell (St. Michael's), Miss Gladys Munroe (Medicine).**

FRONT ROW—**G. W. Birtch (Emmanuel), Ross Macdonald (Victoria), E. A. Macdonald, B.A. (General Secretary-Treasurer), Miss Joyce Arnold (University College), N. H. Shaw, B.A. (President), Miss A. E. M. Parkes, B.A. (Associate Secretary), S. F. Rae (University College), Miss Mary White (Social Science), F. P. McInnes (Medicine).**

ABSENT—**Prof. J. R. Cockburn, Prof. S. N. F. Chant (Faculty Representatives), W. M. Twible (Dentistry), P. O'Byrne (St. Michael's), W. B. Ellsworth, Miss Betty Bealley (O.C.E.).**

JOINT EXECUTIVE, STUDENTS' ADMINISTRATIVE COUNCIL, 1935-36

N. H. Shaw, B.A., President.

S. F. Rae, Vice-President and N.F.C.U.S. Representative.

Miss Joyce Arnold, Second Vice-President.

Prof. J. R. Cockburn, M.C., B.A. Sc., Faculty Representative.

Prof. S. N. F. Chant, M.A., Faculty Representative.

E. A. Macdonald, B.A., General Secretary-Treasurer.

Miss A. E. M. Parkes, B.A., Associate Secretary.

Miss Mary White, Publications Commissioner.

R. H. Macdonald, Finance Commissioner.

F. P. McInnes, Athletics Commissioner.

Miss Edith Ardagh, Women's Athletics Commissioner.

G. W. Birtch, Literary & Debates Commissioner.

G. Ignatieff, Representative to Board of Stewards, Hart House.

B. J. McGuire, B.A., Editor-in-Chief of the Varsity.

Miss Marion Ridout, Women's Editor of the Varsity.

C. R. Ellis.

V. H. Phelps, Representative to Publications Committee.

B. A. Peglar, Representative to Publications Committee.

W. M. Lawrason, Representative to Finance Committee.

Miss Helen Babe, Representative to Finance Committee.

W. M. Twible, Representative to Sporting Activities Committee.

P. O'Byrne, St. Michael's College Representative.

Miss Eileen O'Donnell, St. Michael's Women's Representative.

Miss Gladys Munroe, Medical Women's Representative.

P. Smith, Pharmacy Representative.

R. L. Taylor, Knox College Representative.

Miss J. C. Leask, School of Nursing Representative.

W. B. Ellsworth, B.A., Ontario College of Education Representative.

Miss Betty Bealey, Ontario College of Education Representative.

The Joint Executive, Students' Administrative Council

FOR the Joint Executive, Students' Administrative Council, the year 1935-36 so far has been one of unusual harmony combined with satisfactory administration. Mr. N. H. Shaw, last year's President, has again presided most efficiently and the Council has been fortunate in that Dr. Cody once more appointed Professors J. R. Cockburn and S. N. F. Chant as the faculty members.

Happily, for the first time in many years, the Publications Committee has had few problems and those of only a minor nature. The first woman Publications Commissioner, Miss Mary White, must be thanked for her tactful handling of such matters as have arisen, and a major share of the credit for a most satisfactory year must undoubtedly go to the Editor of "The Varsity", Mr. B. J. McGuire and his capable and well-balanced staff. The greatly improved standard of "The Varsity" has been appreciated by the whole University. The Finance Committee, under Mr. Ross Macdonald, has kept a close check on the financial situation and will undoubtedly have a very satisfactory report to present at the end of the year. The Debates Committee, with Mr. G. W. Birtch as Commissioner, has had a busy and successful season, sponsoring N.F.C.U.S., Intercollegiate and Radio debates as well as laying plans for future participation in debating. Mr. F. P. McInnis has acted as a most efficient representative of the Council on the Athletic Directorate and also served as Chairman of the Committee on Sporting Activities. All Council matters in connection with the Band, Cheerleading, etc., are administered by this Committee. Mr. George Ignatieff has acted as the able representative of the Council on the Hart House Board of Stewards. Mr. Saul Rae has proved a most capable Vice-President and served as the Toronto representative at the N.F.C.U.S. Conference at Kingston in December. The Second Vice-Presidency was acceptably filled by Miss Joyce Arnold.

In October, Dr. and Mrs. Cody continued their happy custom of entertaining the Council members at a dinner in the University College Women's Union. This has always proved a splendid beginning for the year's activities and gives the various members an opportunity to become acquainted with one another and with the President. The customary dinner and bridge to the Masthead of "The Varsity" was given by the Council early in November and was as successful as ever. The Council also entertained the touring Western debaters at the Supper Dance at the Royal York.

The calls upon the Undergraduates Loan Fund were particularly heavy this year and necessitated the appropriation of an additional $500 which now brings the total fund up to $6,000. From the additional appropriation and repayments, it was possible to loan over $2,600 this year. The appreciation of the Council is due to Mr. J. J. Gibson who again acted as Chairman of the Committee. Financial support was again given the University Band and the University Orchestra and a donation and loan were also made to the newly-formed University Dramatic Committee. Half the cost of publishing the University Directory and the entire cost of the Graduation Garden Party have also been assumed by the Council. The Women's Book Exchange has again been operated and the work of the Employment Bureau was taken over last Spring from the Alumni Federation. Both these services have proved of great value to the student body.

UNIVERSITY COLLEGE LITERARY AND ATHLETIC SOCIETY EXECUTIVE
1935-36

J. R. Taylor (Assistant Secretary), D. C. Carter (4th Year President), J. J. D. Brunke (3rd Year President), P. A. Bridle (Secretary), W. M. Bowlen (1st Year President), W. C. Smith (Treasurer), A. G. Rankin (2nd Year President).
G. A. Campbell (Athletic Director), S. F. Rae (President), G. A. McGillivray (Honorary President), B. Shaffer (Literary Director), F. D. L. Stewart (Social Director).

The University College Literary and Athletic Society

EVERY male undergraduate in University College is a member of the "Lit." Under its Honorary President, Mr. George McGillivray, the Society has had a successful year. The nomination meeting and the subsequent freshman elections evoked the largest vote in years. The delectable Soph-Frosh Banquet concluded the Freshman Initiation. In November the W.U.A. joined us in a delightful joint meeting, and in February they entertained the "Lit" with scurrilous skits and dancing. Principal Wallace addressed the December Meeting and Rabbi Eisendrath the January Meeting. At the March Meeting, prior to which Lieutenant Governer Bruce spoke at the Graduation Dinner, Albert Rose and Ray Wolfe 3T9, won the Robinette Debating Trophy.

The Parliamentary Club was this year the scene of many stirring debates. The Players' Guild produced many fine plays; memorable among which was Mr. Hart Buck's impersonation of Sherlock Holmes. The Editor-in-Chief of the Undergraduate Magazine, Mr. Claude Bissell, produced another fine issue this year. The magazine is subscribed to by University College undergraduates and by the members of the University College Alumni Association.

All University College interfaculty teams did well. The track team, which won the interfaculty championship, the senior basketball, senior baseball and the hockey teams, were outstanding.

The social season has been a series of highlights. The "U.C. Follies of 1936" added "We're Graduating at Last" to the other Follies songs that will be hummed for many a year by University College Graduates. It was the most cataclipinic of all Mr. Rae's cataclysmic productions. The Arts Ball, held in February at the King Edward Hotel, was a memorable occasion. Several successful parties were sponsored by 3T8 and 3T9.

Two members of the Society brought distinction to the College in 1936. Mr. Jack Graham won a Rhodes Scholarship and Mr. Saul Rae, President of the Society, won a Massey Fellowship.

Under Mr. Wilfrid Smith, the Treasurer, the Society's financial position throughout the year has been sound, and its budget balanced.

WOMEN'S UNDERGRADUATE ASSOCIATION OF U. C.
1935-1936

BACK ROW (Left to Right)—Evelyn McAndrew (3rd Year President), Ruth Perry (Social Service Representative), Doris Huston (4th Year President), Josephine Le Pan (Musical Director), Polly Shaw (1st Year President), Marian Ridout (Publicity Director), Jeanne Crawford (2nd Year President), Molly Stevens (Whitney Hall Representative).

FRONT ROW (Left to Right)—Mrs. Taylor (Honorary President), Jean Atkinson (Athletic Director), Kay Westlake (Treasurer), Joyce Arnold (President), Frederica Chapman (Secretary), Madge Shaw (Social Director), Miss Ferguson (Dean of Women at U. C.).

University College Women's Undergraduate Association

THE Women's Undergraduate Association is the self-government organization of the Women of University College, of which every woman registered in the College is a member. It supervises and finances the athletics, and looks after the other interests of the women of the College.

The year 1935-36 got off to a good start with the Senior-Freshman House Party, which was most successful, due to the large attendance and enthusiasm both of Seniors and of Freshies. This was followed in the next week by the Freshman elections and initiation.

Popular features of the Fall term were a series of lectures entitled "The Modern Girl," given by Dr. Mulock, and two others by eminent visitors to the city.

The Social Service Committee took part in the annual campaign of the Federation for Community Service, which achieved its objective.

A large subsidy was given to the Undergraduate Magazine, making it possible for each woman in the College to receive a free copy of the magazine. Financial aid was also given to the Players' Guild, the Dean's Christmas Party, and the Graduation Banquet.

The Social Programme of the year consisted of three Sunday afternoon musicales in the Women's Union, which were well attended and much appreciated. In addition to this, two highly-entertaining joint meetings were held with the Literary and Athletic Society of University College, the main feature of which were "take-offs" of the two executives.

A much-needed improvement was carried out this year when the W.U.A. office in University College was redecorated and refurnished. It is now complete with business-like equipment, including a new desk, typewriter, lighting fixtures, etc., which will facilitate the work of future executives.

The Annual Meeting for the election of officers for the coming year was held early in March in conjunction with the Public Speaking Contest, officially terminating the activities of the Association for the year.

VICTORIA COLLEGE UNION, 1935-36

BACK ROW—G. M. Morrison (Treasurer), A. A. Hamilton (Vice-President), Miss R. C. Moorhouse (Assistant Social Directress), W. J. Burgess (Assistant Social Director), R. O. Jolliffe (Social Director).

FRONT ROW—Miss M. S. Thomson (Secretary), R. H. Macdonald (President), Chancellor E. W. Wallace (Honorary President) Miss H. L. Babe (Associate President), Miss D. R. Johnston (Social Directress).

Victoria College Union

SIX years ago was created the Victoria College Union, composed of all undergraduates of Victoria College. The Union is the nucleus of a large number of federated societies, and exercises a co-ordinating and unifying influence upon all college activities. It represents Victoria in the undergraduate activities of the University.

The V.C.U. is responsible for the financial welfare of the Victoria College Debating Parliament, the Women's Literary Society, and "Acta Victoriana". The annual presentation of the "Bob" reflected much credit to the efforts of the energetic committee.

Social activities of a wide nature are administered. At the time of writing, the Executive is engaged in preparation for the annual Victoria College-at-Home, which promises to measure up to the high standards of previous years.

The Executive has appointed three committees: to investigate into printing the Constitution, etc.; to advise concerning the creation of a Joint Student's Common Room; and to survey the social activities of our college campus. These reports will be presented at the next open meeting of the Victoria College Union.

ANNESLEY STUDENT GOVERNMENT ASSOCIATION EXECUTIVE

BACK ROW (left to right)—**M. Fleming, D. Scott, I. Weddell, E. Hutchinson, M. Parkinson, D. Howitt, P. Wagar.**

FRONT ROW (left to right)—**R. Leavens, E. Barton, A. Hancock (President), Miss Macpherson (Dean of Women), M. Milne, M. Fetterly, E. Goode**

Annesley Student Government Association

IN 1912 as a result of a petition from residence students to the Senate of Victoria College, Annesley Hall was the first of the women's residences to secure student administration. By so doing the students assumed responsibility for non-academic matters pertaining to life in residence. Asga, as the Annesley Student Government Association came to be called, required an understanding leader to launch a system which might prove to be too ambitious. Such a leader was found in the encouraging spirit of Dr. Mary Addison. As Dean, she guided those who formed the constitution by which the Victoria residences are bound to-day. No attempt to change it has been necessary although residence regulations are subject to change at any time.

There has been a continuation of the policy of guidance rather than dominance under Dean Jessie Macpherson and while the Dean's Council in no way forces its opinions on Asga, suggestions are usually adopted because of their genuine helpfulness. Asga appreciates the time and thought given to it by the Dean and Dons as a body and as individuals. Self-government has been made possible by the members of Asga realizing and accepting their responsibility. As the association is understood its value increases to prove that self-government has justified its existence.

TRINITY BOARD OF STEWARDS

BACK ROW—R. G. Gray, L. H. Morgan, G. E. Abraham, F. G. Ongley, E. A. Welch.
FRONT ROW—W. H. Arison, W. H. Broughall, Dr. G. F. Kingston, J. F. Hinchliffe, G. Ignatieff.

Board of Stewards

THIS year the College Meeting has instituted the Board of Stewards of Trinity College for the general administration of student affairs. The Board is composed of the following members: the Dean of Residence is Chairman, the Head of College represents graduate students and divinity students, there are two representatives one resident and one non-resident for each of the three senior years, while the two major societies for men students, the Literary Institute and the Athletic Association are also represented.

ST. HILDA'S COLLEGE HOUSE COMMITTEE

F. Evans, M. Hume
M. Hall, Miss M. Cartwright, E. M. Ardagh

St. Hilda's College House Committee

THE House Committee of St. Hilda's College is composed of Miss Cartwright, Dean of Women and Principal of the College, the Head of College and the Heads of the three lower years who are chosen by their academic standing on entering college. This committee meets every few weeks and has complete authority over student activities as well as giving the final decision in all disciplinary matters.

St. Hilda's is governed by the year system, under which each year is a separate unit within the whole, having its own duties and responsibilities. The Head of the fourth year automatically becomes Head of College and President of the College Meeting, while the Head of the third year is Secretary and the Head of the second year, Treasurer. College Meetings held once a month afford the undergraduates an opportunity to express their views on matters of current interest concerning St. Hilda's.

From the fourth year, with some exceptions, are elected the heads of the various organized societies and this year is also responsible for the management of the College. The third year assists the seniors in maintaining College discipline; the Sophomores are responsible for the training of the Freshies, who have various House duties to perform.

The Literary Society sponsors Inter-year competitions in debating and dramatics, both of which are keenly contested and provide opportunity for the development of ability along these lines. Awards are made to the successful years.

The Women's Auxiliary organizes a Bazaar and Tea each year, the proceeds of which go to aid missionary work, and undertakes considerable sewing and knitting for charitable organizations.

During the year, several receptions are held at St. Hilda's, each year gives a formal dance, and the Sophs and Juniors entertain the Seniors.

TRINITY COLLEGE LITERARY INSTITUTE COUNCIL 1935

STANDING (Left to Right)—**D. J. Curzon (Clerk of House), W. G. Greenfield (Vice-President), R. A. Kingston (Curator), D. Fisk (1st Year Rep.), D. I. W. Bruce (Ass't Treasurer), C. G. Gardner (Keeper of the Mace), E. A. Welch (Debates Sec'y).**

SEATED (Left to Right)—**J. H. Cheseldine (Secretary), G. Ignatieff (President), W. H. Broughall (Speaker), J. H. H. Depew (Deputy Speaker), L. H. Morgan (Treasurer)**

Trinity College Literary Institute

THE Trinity College Literary Institute has completed its eighty-third year as one of Trinity's most integral and important societies. The motto of the 'Institute is Feros Cultus Voce Formare' and its objects are the encouragement of public speaking and the fostering of literary studies by a system of debates, and by reading matter contributed to the Common Rooms. Debates are held on every Friday evening of the term, and include every conceivable type of subject. The debates are carried on under strict parliamentary rules, and a Government and Opposition are elected by the men of college. During the year several open meetings are held, with St. Hilda's participating in the debates, and occasionally a joint debate is undertaken with another college. The institute is also responsible for the annual Conversazione Dance. The past year was particularly remarkable for the frequent change of Governments, and for an attempt to set up a dictatorship which was speedily quelled by the outraged members of the Institute.

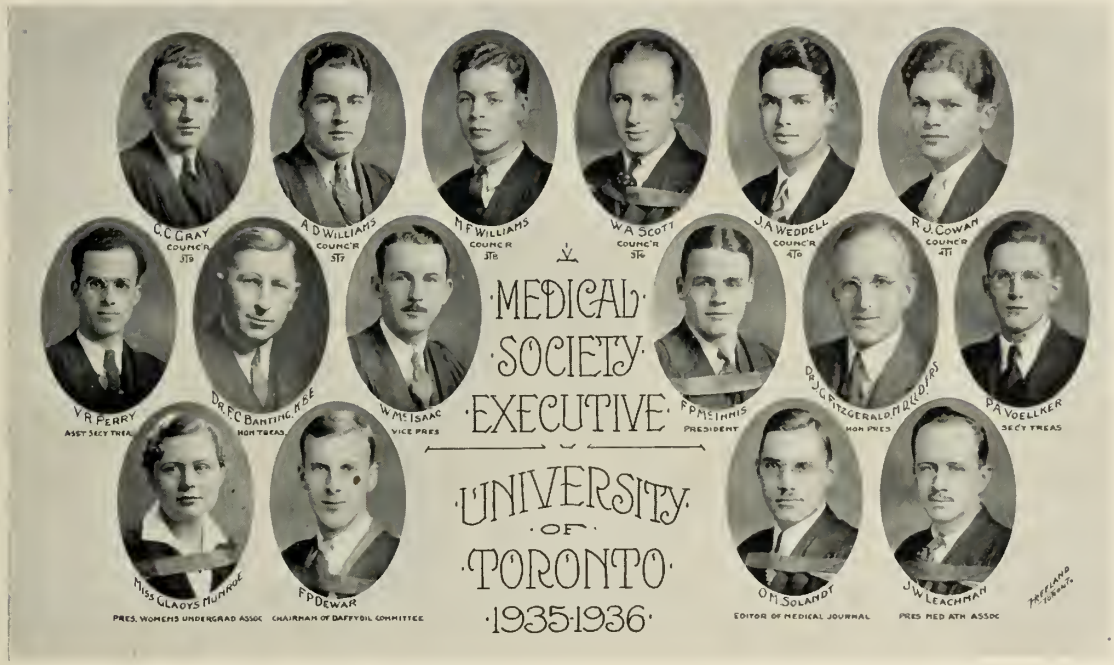

The Medical Society

THE Medical Society, which is composed of all undergraduate members of the Faculty of Medicine, has persisted in its original purpose of student representation and service since the date of its inception in 1895.

The Society Executive has under its jurisdiction the welfare of the Medical Athletic Association, the Medical Women's Undergraduate Association, the University of Toronto Medical Journal, the Annual Medical At-Home, Daffydil theatre nights and a series of Open Meetings at which men prominent in some particular field address the Society.

During the past session the first of the bursaries to be granted students in Medicine were awarded. From an accumulated surplus a Bursary Fund was set aside by the previous year's executive which, when augmented by a grant from the Board of Governors, assumed appreciable proportions. A Bursary Committee comprised of certain members of the Faculty under the capable leadership of our Dean, Dr. J. G. Fitzgerald, generously assumed the onerous task of determining those students most qualified to receive financial aid.

For this the Society is deeply grateful.

Revision of several articles in the constitution of the Medical Journal will undoubtedly prove one of the most important milestones in the history of that publication.

May those elected to executive office for the succeeding term be endowed with good judgement and may they be smiled upon by good fortune in all their ventures, great or small.

MEDICAL WOMEN'S UNDERGRADUATE ASSOCIATION

FRONT—**Mary Albertson, Gladys Munroe, Jean Lang, Barbara Watt, Margaret Quentin**
BACK—**Margaret Harcourt, D. Prowse, Joan Kelly, Eileen Boland, Charlotte Small.**
INSET—**Dr. Ann Curtin.**

Medical Women's Undergraduate Association

THIS year the M.W.U.A. celebrate its twenty-ninth anniversary. Since inception both its numbers and activities have greatly increased. It is an association for the furthering of medical interests and social fellowship among all undergraduate women.

Activities for the year began with the Freshie Initiation. The formal and beautiful candle lighting ceremony, followed by a few words of advice and encouragement from the President, Miss Gladys Munroe, occupied the first part of the evening. Later, the freshie learned "how to take it" as it was handed out with great delight by the sophomores. Refreshments brought the evening to a happy close.

During the fall term, a very lively and successful tea dance was held.

The Christmas party, with a generous and well bolstered Santa Claus, was voted the best ever.

Immediately after Christmas, a very enjoyable meeting was held with our Honorary President, Dr. Ann Curtin, giving us a very interesting address on "Personality, as related to the Medical Woman."

The famous "Nabob Tea" which is given by the women undergraduates to the Faculty and Women Graduates, was the high light of the February social season.

The Medical Women were greatly honored this year by the very delightful tea given them at Chorley Park by the Lieutenant-Governor and Mrs. Bruce.

The Daffydil Banquet and the Farewell Senior Party brought a year of much enjoyment to a fitting close.

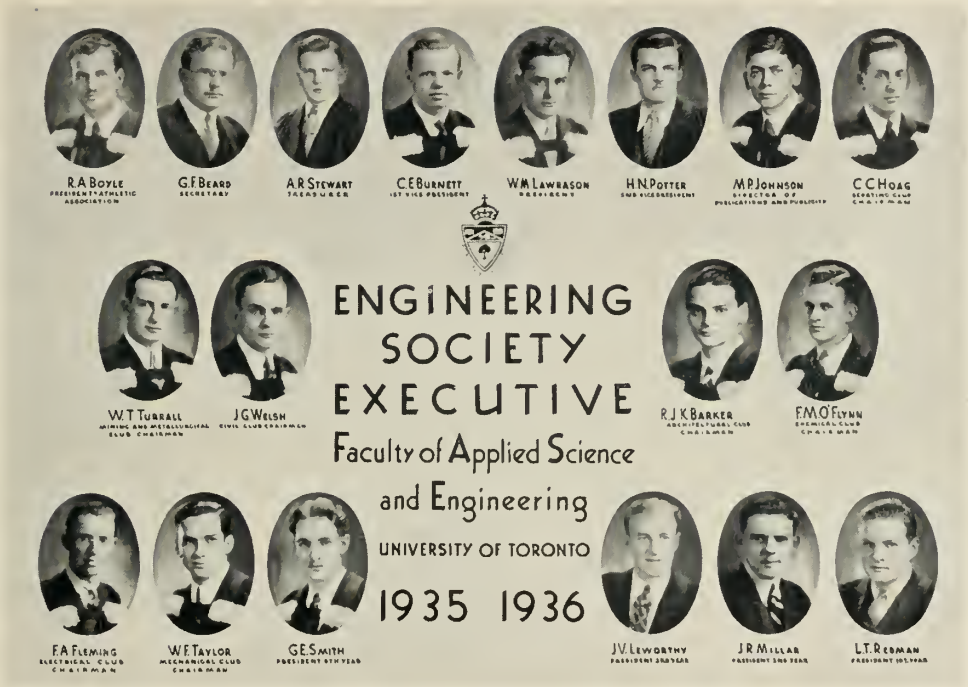

The Engineering Society

THIS year the Engineering Society (founded by T. Kennard Thomson in 1885) is celebrating its 50th anniversary which makes it the oldest organization of its kind in Canada. At present Mr. T. K. Thomson is a prominent Consulting Engineer in New York.

During the first years of its existence the President was the Dean of the Faculty. However, in 1888 the constitution was so modified that the entire executive is now elected from the student body. The Society is one of the few student organizations entirely in the hands of the undergraduate body.

The object of the Society is as follows:—(a) the encouragement of original research in Engineering; (b) the preservation of the results of such research; (c) the dessemination of these results among its members; (d) to afford an official means of communication between the student body and the Faculty Council, the University authorities, and the students of other Faculties.

The Engineering Society is made up of the undergraduates of the Faculty of Applied Science and Engineering, in attendance at the University of Toronto; life members, consisting of the graduates of the Faculty; and honourary members, who are distinguished men, eminent in Engineering or kindred sciences.

The Engineering Society Executive consists of the President, First Vice-President, Second Vice-President, Treasurer and Secretary. Included in this executive are the four year Presidents, the Chairman of the various clubs, the President of the Athletic Association and the Director of Publications and Publicity.

The President presides at both the open meetings and the executive meetings of the Society. He is, ex-officio, a member of all Society committees. The First Vice-President is in control of all social events of the year, while the Second Vice-President has complete charge of the Engineering Society supply department. The financial matters of the Society and all affiliated clubs are controlled by the Treasurer, while the Secretary is responsible for the accurate recording of the minutes and the answering of such correspondence as is necessary. Besides being responsible for the advertising of the General Meetings of the Society, the Director of Publications and Publicity governs the Annual Edition of "Transactions and Year Book", and the School paper "Toike Oike", which go together to form a permanent record of School's activities. The School athletics are governed by the President of the Athletic Association.

The Engineering Society is interested in every branch of student endeavour and co-operates with similar organizations in other Faculties to further the best interests of the University as a whole.

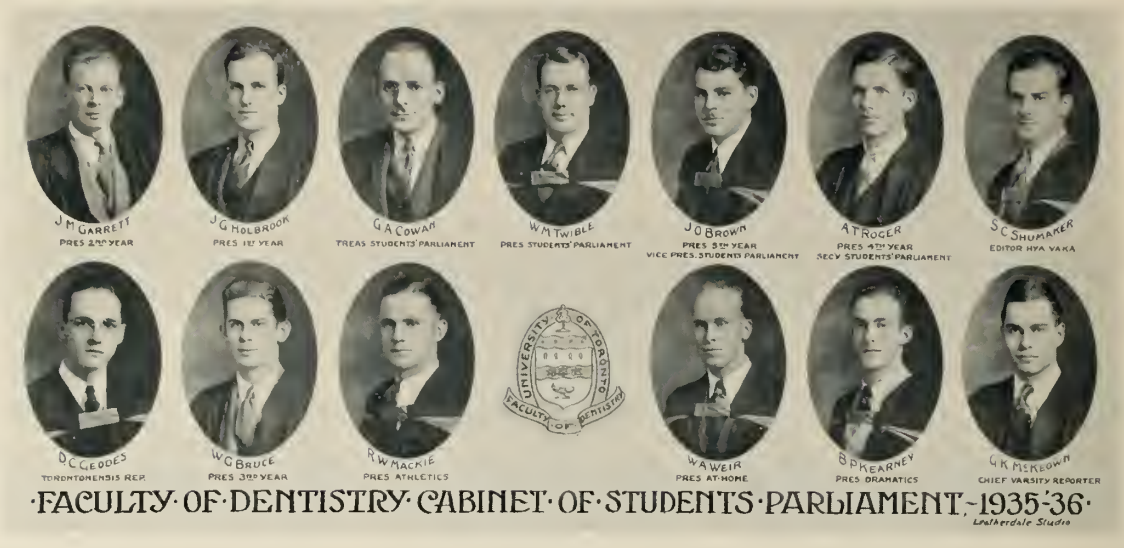

Students' Parliament—Faculty of Dentistry

THE Students' Parliament is composed of the undergraduate body of the Faculty of Dentistry. It was inaugurated in 1875-76 and its constitution has been amended at several intervals during its growth to conform to various changes which have been undergone since the founding of the Royal College of Dental Surgeons of Ontario, which became the Faculty of Dentistry in 1925.

The purpose of the Students' Parliament is to provide an official channel of communication between the Faculty, the Students' Administrative Council and the student body.

The Cabinet of thirteen members is the official executive. These offices are filled by a majority vote at elections held annually in March. There is a cabinet President, known as the President of Parliament, class presidents of the five years and executive officers of the various social, athletic, literary and dramatic spheres.

In general, the Students' Parliament is designed to provide representative administration of all undergraduate activities.

ONTARIO VETERINARY COLLEGE STUDENTS' ADMINISTRATIVE COUNCIL

BACK ROW—E. F. Pallister, J. H. Ballantyne, W. G. Stevenson, K. E. Brown, J. A. Edgett.

FRONT ROW—D. E. Faulkner, L. W. Groves (Secretary), R. E. Pinkert (President), J. M. Livingstone (Treasurer), F. J. Fitzgerald (Vice-President).

ABSENT—J. D. Winn.

Ontario Veterinary College Students' Administrative Council

THE Students' Administrative Council is composed of three seniors, three juniors, three sophomores and two freshmen making a total of eleven members.

The Students' Council promotes student activities, oversees student functions and acts as a means of communication between the faculty and the student body.

An intra-college Athletic Association was formed in 1933 and since then has organized and controlled all athletics within the college. This association functions independently of the Students' Council.

The Science Association, which all senior students are eligible to join, conducts regular meetings at which they introduce a guest speaker and discuss student papers given by the members on matters pertaining to veterinary science.

Throughout the term there is a faculty dance and a year dance for each of the years.

The nature of the work is such that with the inter-year and inter-league sports and social activities the students find their time always spoken for in advance and spare time the exception rather than the rule.

The Students' Council gratefully acknowledges the co-operation given them by Dr. McGilvray, the faculty, students body and the Students' Council in Toronto and sincerely trusts that these relations will continue throughout the coming years.

WYCLIFFE COLLEGE LITERARY SOCIETY EXECUTIVE

W. E. Kibblewhite (Treasurer), R. C. Good, L.th. (Speaker Easter Term,) R. A. E. Ruch, B.A. (S. C. M. Chairman), S. A. R. Wood (Speaker Michaelmas Term). N. C. S. Goldring (Prime Minister), B. A. Peglar (President), P. R. Beattie, B.A. (Opposition Leader).

Wycliffe College Literary Society

THIS year proved unique in the fact that the Nomothetic Theological Party retained office during both academic terms. Under the leadership of Mr. N. C. S. Goldring the Party presented a varied and interesting program. The Society is indebted to Mr. B. A. Peglar, the Senior Student, and Mr. P. R. Beattie, B.A., Leader of the Opposition, for leadership and assistance in the year's activities.

Under a new constitution, which provided a Junior-Senior combination of Debaters, the Michaelmas Session featured a fine series of debates. Mr. A. E. Chevic, B.A and Mr. S. E. Richards winning the Taylor Debates Trophy.

Speakers to the Society included Archdeacon Fotheringham, Principal McElheran, Dr. Pilcher, Mr. Harry Bray of Christie Street Hospital.

An evening spent as the guests of the Society at a concert of the Hart House String Quartet proved most enjoyable A Hike and Sleighing Party added variety to this year's programme.

The Annual Dinner was an outstanding success. The Speakers on that occasion were His Grace, Archbishop Owen, Hon and Rev. H J. Cody, Principal McElheran, who responded to Toasts to the Church, the University, and the College respectively.

In conjunction with the Literary Society, The S. C. M. presented two instructive evenings. The first, when six students recounted their Summer's experiences on Missions in different parts of Canada. The second, when Right Reverend L. A. Fleming, Bishop of the Arctic, gave an illustrated lecture of his work in his Diocese.

The "Cap and Gown" was under the Editorship of Mr. R. A. E. Ruch, B.A. and was published in two instead of the usual three editions.

As the year concluded the Members are to be congratulated on the steady interest maintained throughout the Term, and thanked for their support and co-operation

KNOX COLLEGE UNDERGRADUATES' ASSOCIATION

STANDING (Left to Right)—**W. R. Adams, B.A. (Programme and Worship), J. B. Neilson (Athletics), J. S. Clarke (Vice-President).**
SEATED (Left to Right)—**R. E. Will, B.A. (Secretary), R. L. Taylor, B.A., (President), Rev. J. D. Cunningham, M.A., D.D. (Hon. President), W. Weir, B.A., (House), J. E. L. Graham (Treasurer).**

Knox College Undergraduates' Association

THE Undergraduates' Association is the official organization representative of the students residing within Knox College, and as a government it administers the affairs and directs the activities of the men.

The House Committee with the willing co-operation of all the members has succeeded in maintaining the position of Knox as one of the best residences on the Campus. The Programme and Worship Committee has faithfully given of its time and energy in making possible for the Association a Fall Party held in the College. the Annual Christmas Dinner, and the "Purple and White" At-Home. Also it contributed a valuable part to the spiritual life of the College through the morning Chapel Services, Worship Periods and special Communion. The Athletic Committee out of a very limited number of athletes, mustered for Interfaculty competition—Soccer, Basketball, Volleyball, Baseball and Hockey teams, all of which met with success to a greater or smaller degree. Interhouse games helped to foster interest in the sports.

The monthly meetings of the Association are parliamentary in form providing opportunities for debate and development in extemporaneous speaking. The constructive criticisms from the Opposition benches not only enliven the meetings, but make for proficiency on the part of the Government.

While representing the symbol of government the Association holds as ideal, a democratic and genuine fellowship for the whole student body.

EMMANUEL COLLEGE STUDENTS' SOCIETY EXECUTIVE, 1935-36

TOP ROW—**E. C. Armstrong, B.A. (Missionary Comm.), J. D. Martin, B.A. (Worship Comm.), R. P. Bates, B.A. (Theological Soc.), R. D. Crosby, B.A. (House Comm.).**
BOTTOM ROW—**J. K. Moffat, B.A. (Secretary), G. W. Birtch, B.A. (President), Rev. F. W. Langford, B.A., M.R.E., D.D. (Hon. President), W. C. Gardiner, B.A. (Vice-President), I. R. Edwards, B.A. (Treasurer).**
ABSENT—**E. D. Stuart, B.A. (Athletic Comm.).**

Emmanuel Students' Society

THE extra-curricular activity of men of Emmanuel College is given direction and expression through its well organized student society. By means of a number of committees it touches almost every phase of the student's life.

Friendly relations are established with other faculties through inter-faculty baseball, basketball, hockey and volleyball. The theological campus as a Protestant group shared in the inspiration provided by Basil Mathews, who delivered a course of lectures in Emmanuel, made possible by the newly founded Alfred Gandier triennial lectures. Additional missionary knowledge was gleaned by six students who represented the College at the Quadrennial Convention of the Student Volunteer Movement at Indianapolis.

A greater interest has been evidenced this year in the value of psychotherapy as an ally in the work of the ministry. A number of men well informed in the field have discussed this with the students.

Chapel services every morning and residence services every evening provide religious expression, while a yearly retreat has ever helped to deepen the religious life of the men.

The friendly and informal relations between students and Staff have been augmented through the discussions of the Theological Society, which meets to consider theological and other problems.

The social life of the college, including musicales, teas and "year" functions, has received much benefit from the formation of a College Music Committee. During such times genuine friendships are established between Church students in Arts and Emmanuel men.

This has been for us a year of real success, both as a College and as a Fellowship. Those who graduate leave with real regret an institution where life was altogether good.

UNIVERSITY OF TORONTO COMMERCE CLUB EXECUTIVE

BACK ROW—K. K. Hay-Roe, T. M. F. Brisbin, R. C. Ripley, R. R. Taylor
A. G. Rankin, S. Wolfe

FRONT ROW—R. D. Isbister, Prof. J. F. Parkinson, T. J. Bell (Pres.),
R. G. Putnam, R. E. Sheen

The Commerce Club

THE year 1935-36 marks the Fifteenth Anniversary of the Commerce Club and has been celebrated by the most successful year in its history—the membership surpassing any previously recorded and embracing a substantially larger proportion of the students in the course than ever before.

The aim during the fifteen years has been to furnish a means of bringing together students from the four colleges enrolled in Commerce & Finance, and establishing a body in which college differences are forgotten. In addition, the Club endeavours to maintain a close connection between the student body and prominent members of representative professions and industries.

The first major social function this year was the Banquet, held on December 12th in Hart House, at which Sir Francis Floud, British High Commissioner to Canada, addressed an audience of two hundred undergraduates, graduates, faculty members and guests.

The Annual At-Home took place on January 10th in the Roof Garden of the Royal York Hotel.

The tradition of Commerce Club smokers was maintained this year with the following being among the speakers: Mr. Wilson Woodside, Dr. Lorne Morgan, Mr. J. Douglas Gibson, Mr. Balmer Neilly, Mr. Thomas Bradshaw and Mr. Courtland Elliott.

In the rush of social activities, however, athletics were not forgotten. Representatives of the Club played on Intercollegiate football, hockey, swimming, tennis, gymnastic and ski teams. The Crocombe Trophy, emblematic of the Club Squash championship, was won by H. A. H. Mullin, who later emerged victorious in the Hart House championship and represented the House in outside tournaments.

The "Commerce Journal" made its fourth annual appearance and aroused favorable comment in the financial press, as well as serving as an important link between the course and outside commercial organizations.

It was with deep regret that the Club learned of the intended retirement of a popular member of the Staff who has maintained an active interest in both the course and the Club and whose instruction will be missed by Commerce men of the future—Professor M. A. Mackenzie.

THE WOMEN'S COMMERCE CLUB
UNIVERSITY OF TORONTO

EXECUTIVE
Honorary President: **Dr. L. T. Morgan**
Honorary Vice-Presidents:
Professor Urwick **Mrs. Sinclair** **Miss Betty Ratz**
Miss Ada Senderowitz **Miss Myra Hamilton**

President — **Thelma Langridge**
Vice-President — **Miss Biss**
1st Year Representative — **Alice Martin**
Secretary — Margaret Trench
Political Science Representative — Jane McKee
Treasurer — Marjorie McIntosh

The Women's Commerce Club

SINCE its inception in 1930, the Women's Commerce Club has taken an active part in the life of the woman undergraduate in the course. It has provided an opportunity for students and graduates to meet and discuss questions connected both with the course and the world at large.

In order to widen its scope the club invited Political Science students to join as associate members. Their activity has been of great value to the group.

The opening meeting was purely social so that the new members could mix with members of the staff and senior students.

The year's programme consisted of two series of talks, in the first, Dr. L. T. Morgan discussed "The Ethiopian Situation," and Mr. G. Lenschow spoke on "Germany's Policy since 1929," and the second, based on Canadian problems, included a paper by Mr. G. E. Britnell on "Wheat" and one by Miss Biss on the "Hydro-Electric."

An annual banquet attended by members of the faculty and representatives from the Men's Commerce Clubs closed the year's activities.

THE EXECUTIVE OF THE TEACHERS' COURSE ASSOCIATION

SECOND ROW—**V. Hudgins, D. Dewar, S. Tooke.**
FIRST ROW—**Prof. McCurdy, R. Smith, Miss G. Skilling, W. J. Dunlop, Miss M. McIntyre.**

Teachers' Course Association

THE Teachers' Course Association was primarily formed to promote the social and athletic activities of those taking the Teachers' Course in Arts in the University of Toronto. This object has been accomplished each year with an ever growing membership and ever heartier "esprit de corps."

The activities of our course fall into two divisions, those of the summer and the winter sessions.

In the summer the Executive planned and carried out a very extensive social and athletic program, of which the members took full advantage. Tennis, soft-ball and golf tournaments were held, and a swimming party in Hart House tank was much appreciated as relief from study.

The reception tea, the Across-the-Lake trip and two dances, one at the Aquatic Club and the other at the Boulevard Club, were the highlights of the summer sociabilities.

The winter activities included a reception dance at O.C.E., a skating party, and the first of what it is hoped will become an annual affair—"Variety Night"—at Hart House. To close the Teachers' Course social season, the Annual Valentine Dinner Dance was held at Simpson's Arcadian Court.

The Executive of the Teachers' Course feel that the past year has been a very successful one. Much of this success has been due to the support of the Course members and the loyal co-operation and counsel of Mr. Dunlop and the staff of the Extension Office; and to Grace Skilling, the Association President, thanks are due for her spirit of enterprise and her splendid leadership.

To those who are graduating, the Executive offer congratulations and trust they will continue to attend the functions of the Association.

ST. JOSEPH'S STUDENTS' ADMINISTRATIVE COUNCIL

TOP ROW—**Betty Timmons, Marie O'Donoghue.**
BOTTOM ROW—**Kay Flanagan (Vice-Pres.), Eileen O'Donnell (Pres.), Elaine Murray (Secretary).**

LORETTO STUDENTS' ADMINISTRATIVE COUNCIL

BACK ROW (Left to Right)— **R. Hughes, M. Vining, M. McCarthy.**
FRONT ROW (Left to Right)—**W. Fletcher, M. Parnell (President), L. McCarthy.**

ST. MICHAEL'S STUDENT COUNCIL

TOP ROW (Left to Right)—J. Noble (Athletic Rep.), T. Sullivan (I Rep.), E. Hartford (I Rep.), A. Harris (Debates Rep.), A. Baldwin (III Rep.), C. Drumm (Western Rep.).

BOTTOM ROW—D. McGivern (II Rep.), P. B. O'Byrne (Pres.), Rev. E. C. Le Bel, (Adviser), J. Sonberg (Vice-Pres.), R. Aulenbacher (Sec't.).

EXECUTIVE, SCHOOL OF NURSING ASSOCIATION

BACK ROW—Jean Kemp, Eleanor Tarr, Elizabeth MacLean, Irene Mayall, Lillice Read.

FRONT ROW—Marian Ross, Eleanor Hollinger, Jean Leask (President), Mary Thom, Katherine Graham.

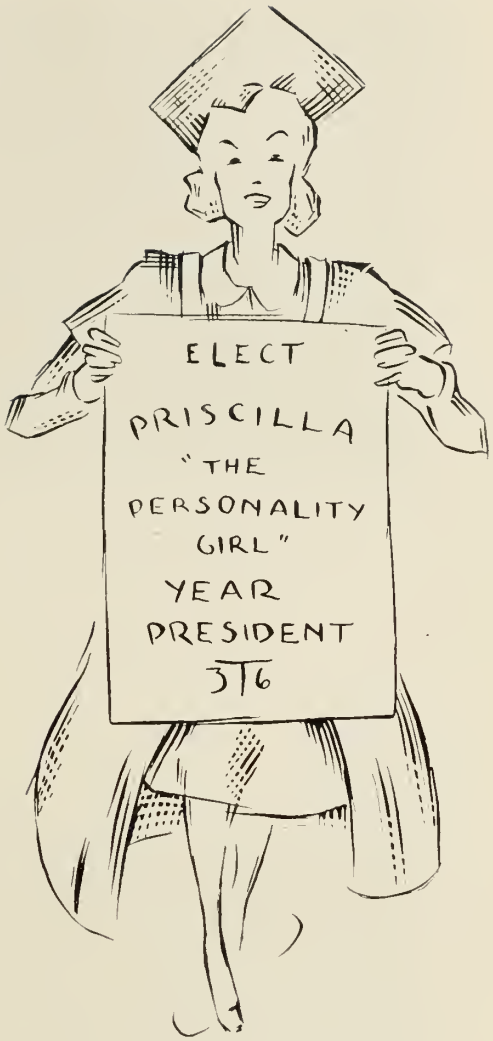

YEAR EXECUTIVES

UNIVERSITY COLLEGE MEN'S 3T6 EXECUTIVE

H. T. Barnes (Treasurer), D. C. Carter (President), F. P. Richardson (Secretary).

UNIVERSITY COLLEGE WOMEN'S 3T6 EXECUTIVE

Ruth Perry, Helen McGarry, Doris Huston, Jessie Fleming.

UNIVERSITY COLLEGE MEN'S 3T7 EXECUTIVE

J. K. Macalister (Secretary), J. J. D. Brunke (President), A. Henderson (Treasurer).

UNIVERSITY COLLEGE WOMEN'S 3T7 EXECUTIVE

Marion Galloway (Treasurer), Evelyn McAndrew (President), Betty Evans (Secretary).

UNIVERSITY COLLEGE MEN'S 3T8 EXECUTIVE

P. J. Millar, Secretary. A. G. Rankin, President. J. Yankoo, Treasurer.

UNIVERSITY COLLEGE WOMEN'S 3T8 EXECUTIVE

Mary Evans (Secretary), Barbara Holderman (Treasurer), Jeanne Crawford (President), Ruth Webster (Social Service Representative).

UNIVERSITY COLLEGE MEN'S 3T9 EXECUTIVE

S. M. Harris (Treasurer), W. M. Bowlen (President), S. N. Kesten (Secretary).

UNIVERSITY COLLEGE WOMEN'S 3T9 EXECUTIVE

LEFT TO RIGHT—Alice Elshout (Social Service Secretary), Dorelle Mackellar (Treasurer), Polly Shaw (President), Mary Carter (Secretary).

VICTORIA COLLEGE 3T6 PERMANENT EXECUTIVE

TOP ROW—G. M. Morrison (Treasurer), W. E. Wing (Vice-President).
BOTTOM ROW—A. P. Carscallen (Secretary), R. D. Boyd (President), Prof. M. St.A. Woodside (Honorary President), I. A. Weddell (Assoc. President).

VICTORIA COLLEGE 3T7 FALL EXECUTIVE

TOP ROW—Miss J. Morrison (Secretary), N. Healey (Treasurer), H. Whiting (Vice-President).

BOTTOM ROW—G. Fallis (President), F. A. Hare (Hon. President), Miss L. Thomson (Associate President).

VICTORIA COLLEGE 3T7 SPRING EXECUTIVE

TOP ROW—Miss H. Rutherford (Secretary), N. Healey (Treasurer), D. Marlette (Vice-President).

BOTTOM ROW—N. McClelland (President), F. A. Hare (Hon. President), Miss G. Leggo (Associate President).

VICTORIA COLLEGE CLASS OF 3T8 FALL EXECUTIVE

FRONT ROW (Left to Right)—**Charles Sissons, Doctor Bennett, Edith Clysdale.**
BACK ROW—**Muriel Beaton, Fred Joblin, Earlston Doe.**

VICTORIA COLLEGE CLASS OF 3T8 SPRING EXECUTIVE

FRONT ROW—**David Proctor, Doctor Bennett, Jessie Johnstone.**
BACK ROW—**Jean Russell, Fred Joblin, Gordon Aldridge.**

VICTORIA COLLEGE 3T9 FALL EXECUTIVE

FRONT ROW—Glen LeGrice (President), Professor Shore (Hon. President), Olive Mulhall (Associate President).

BACK ROW—Betty Rutherford (Secretary), Ross Dunford (Treasurer), Rowell Bowles (Vice-President).

VICTORIA COLLEGE 3T9 SPRING EXECUTIVE

FRONT ROW—Larry Gough (President), Professor Shore (Hon. President), Margaret Armstrong (Associate President).

BACK ROW—Genevieve James (Secretary), Ross Dunford (Treasurer), William Small (Vice-President).

C.C. Hoag
Civil Rep
C.A. Miller
Secy.-Treas.
G.E. Smith
President
Dean C.H. Mitchell
Hon. President
G.O. Loach
Vice President
J.L. Gartshore
M. and M. Rep.
W.H. Barber
Athletic Rep.
FOURTH YEAR
EXECUTIVE
Faculty of Applied Science
and Engineering
UNIVERSITY OF TORONTO
1935 1936
R.H. Self
Debating Rep.
A.R. Prack
Architectural Rep.
R.G. Gillespie
Mechanical Rep.
F.B. Pickett
Chemical Rep.
G.W.N. Fitzgerald
Electrical Rep.

STUDENT PUBLICATIONS

TORONTONENSIS STAFF

BACK ROW—**A. De Maio, J. A. McLaren, D. C. Carter, L. D. Griffith, D. C. Geddes, H. Barnes, J. Clark.**
MIDDLE ROW—**Miss E. Hollinger, A. C. Green, Miss C. Small, Miss G. Workman, F. R. Kemp, Miss Russell, Miss R. Whitcher, Miss Harkness, A. Manson.**
FRONT ROW—**Miss Sargent, J. R. White, C. D. Sullivan, F. R. Branscombe, E. A. Macdonald, B.A., J. Kemp, Miss Whelan.**

Torontonensis, 1936

LAST year the whole lay-out and cover of Torontonensis was changed radically, for better or for worse. This year, the book moving in the direction of modern trends toward all elimination of the superfluous, has continued the policy laid down last year.

A great deal of credit for producing this year's book must go to the Faculty representatives on the Torontonensis Board who willingly contributed their time in reading proof and other copy submitted by their Faculty or College. These representatives, without exception, took their work most seriously and performed it in a thoroughly satisfactory manner. Thanks must also be recorded to Mr. F. R. Branscombe, Organizations Editor of Torontonensis for the last two years, who became Associate Editor in the winter term and worked unceasingly to produce a book that would take its place with previous volumes of Torontonensis. To Mr. Wright, the representative of the firm who are printing this book, the Acton Publishing Co., our thanks are also due. He helped materially in gathering together the various materials and in making up the book in the final stages.

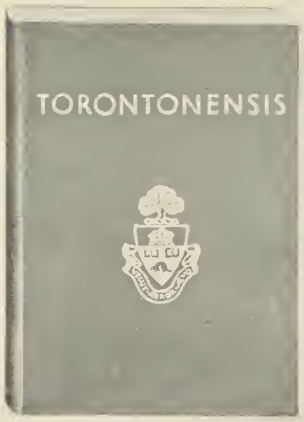

Without the genial and wholehearted co-operation of these people, the production of this book would not have been possible. It is the hope of the Torontonensis Board, who have faithfully endeavoured to record all phases of undergraduate life in this book, that the present volume will be received with satisfaction and that its value to the individual members of the graduating class may increase as the years go on.

VARSITY

FRONT ROW (left to right)—**Ellen Wilson, Roger White, Marion Ridout (Women's Editor), B. G. McGuire (Editor-in-Chief), Fanny Schwartz, George Vair.**

SECOND ROW—**Ross Munro, Frank Lamberti, Arch. Crossley, Mary White, Martin Loeb, Dorothy Chambers, John Dent, Harold Sommerstein.**

THIRD ROW—**Jim Tiller, Les. Vepond, Jerry Anglin, Norm. Phillips, Jack Peterson, Reg. Finney.**

The Varsity

IN ITS fifty seventh year of existence The Varsity continues to serve the purpose of its founders. The purpose is manifold but necessary to the existence and progress of a great University.

It offers a medium for thought and expression through which progress must be attained.

It serves as the one great unifying force between the colleges and faculties.

It offers a training in the elements of journalism which is surpassed no where in Canada.

The manner in which the Varsity has this year performed these services is indicated by the fact that a straw vote held by the paper drew 4,000 votes; that an editorial suggestion was instrumental in effecting changes in the hours for the faculty of Dentistry, and in securing additional medical services at Hart House. A change in the election act which will benefit the students of the University may materialize as a result of the efforts of the Varsity.

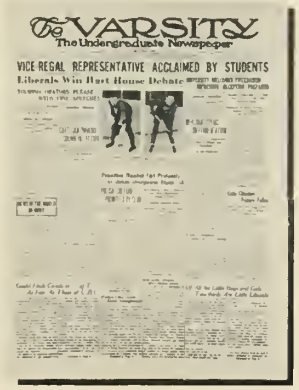
The VARSITY
The Undergraduate Newspaper
VICE-REGAL REPRESENTATIVE ACCLAIMED BY STUDENTS
Liberals Win Hart House Debate

Seldom if ever before has the Varsity been read by as many students and non students as during the past year.

The only change in the editorial staff during the year resulted from Martin Loeb, News Editor, resigning to fill the position of Director of Dramatics in the University. The news editor's post was filled by Ross Munro who was formerly assistant editor. Jack Peterson was then appointed assistant news editor. The editor was B. J. McGuire, B.A.

UNDERGRADUATE MAGAZINE STAFF

FRONT ROW (Seated)—**M. G. Rogers, H. L. Rowntree (Business Manager), C. T. Bissell (Editor-in-Chief), Miss F. Schwartz (Women's Editor), A. H. Jarvis.**

BACK ROW (Standing)—**F. R. Branscombe, W. L. Mackay, (Associate Editor), G. D. Scott, B. Schaffer.**

The Undergraduate

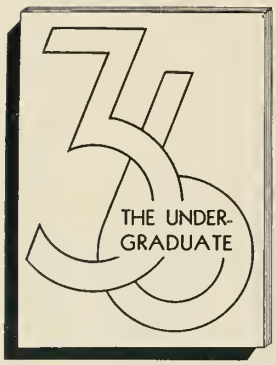

THE Undergraduate is published under the joint auspices of the University College Literary and Athletic Society and the Women's Undergraduate Association of University College. This year the circulation of The Undergraduate has been greatly increased by the decision of the Alumni Association of University College to purchase copies for its members.

The Undergraduate serves as a medium for Student literary expression. Inasmuch as it is a yearly publication, no attempt is made to record the activities of the various college organizations. This year the Editors, while attempting to maintain the high degree of literary excellence established by their predecessors, have sought to procure articles which represent a diversity of opinion and interest. Changes were made in the format of the magazine, a new and striking cover was designed by the Art Editor, and original illustrations by prominent Canadian artists were made a special feature. A New "Drama and Films" department was introduced, and proved to be one of the most attractive features of the magazine.

ACTA VICTORIANA STAFF

BACK ROW—A. N. Kearns (Business Manager), D. W. Coyne, J. N. Harris, J. L. Toole, W. C. D. Pacey, J. B. McKay, M. L. Whiting.

MIDDLE ROW—F. B. Skitch, Doris Dixon, M. E. Henry, R. G. Anglin, G. B. Johnston, Maisie Cowan, Ruth Emerson, W. E. Finbow.

FRONT ROW—G. H. Jack, Frances Campbell, J. C. Taylor (Editor), Professor J. D. Robins, Louise Prior (Women's Editor), R. F. McRae, Margaret MacKenzie.

Acta Victoriana

PROCEEDING from the position that *Acta* has on the whole tended to be cramped by irrelevant tradition, this year's staff have made a definite and conscious effort to cast the magazine in a new form, to revamp every aspect and department of it in relation to a new central idea. The editorial policy has had as its aim, in the first place, 'less to mirror slavishly the life of the college and to stimulate college spirit than to gather the undergraduate artistic and intellectual life of the college into a focus'; in the second place, 'the deliberate encouragement of criticism of the college's life'. A new non-representational cover design symbolizing the qualities of strength and stripped forcefulness which were intended to pervade the magazine was obtained. A complete new format, embodying the principles of clarity, dynamic grouping of type units and functional economy, was adopted. A new department of music, film and dramatic criticism has appeared which has aimed at criticism 'more penetrating and ruthless, less sloppy, insincere and vaguely laudatory than the usual sort'. A consistent effort has been made to maintain standards in articles, stories and poems at any cost of resentment engendered by the rejection of inferior material.

What has made the execution of this programme of general revamping possible has been the consistent support of an unusually able staff. The greatest credit is due on this score; in particular most of all to George Johnston.

The changes have evoked an unusual amount of criticism, favourable and unfavourable, as well as a good deal of publicity, notably in *The Varsity*, the *Saturday Night* and the *Mail and Empire*. *Acta* policy was the subject mooted and upheld at a session of the Victoria College Debating Parliament. An attitude on the whole definitely favourable to the new policy seems to be the upshot of all the hullabaloo. Whether or not the changes the policy has implied will last remains to be seen; it is certainly less important that they should entirely, than that next and the following years the magazine should represent fresh and consistently developed points of view.

TRINITY UNIVERSITY REVIEW BOARD

BACK ROW—**W. G. Smith, G. Ignatieff, D. L. Clarke, W. B. Reid, J. G. Warden.**
FRONT ROW—**J. H. H. Depew, W. H. Broughall (Editor) Prof. L. C. A. Hodgins, M.A. H. M. Bedford-Jones, F. G. Ongley.**

The Trinity University Review

THE Trinity University Review is published on the fifteenth of the month, eight times during the academic year, by the men of Trinity College. Its present circulation among graduates and students is eleven hundred. Founded as the 'Rouge et Noir' forty-eight years ago, the name of the magazine was changed a few years later to 'The Trinity University Review'. One of the first editors was Archibald Lampman, the Canadian poet.

Between fifty and sixty men contribute to the Review in the course of the year. No definite policy is followed with regard to these contributions. Articles, essays, poetry and short stories which are considered representative of undergraduate literary taste are published on the approval of a publications committee. Besides the contributed work in the Review a number of pages are devoted to accounts of the major College activities, the Literary Institute debates, the Dramatic Society, the Athletic Association and a number of smaller organizations. Through its 'Convocation Notes' and 'Personals' columns, the Review endeavours to keep Trinity graduates in touch with each other and with the College.

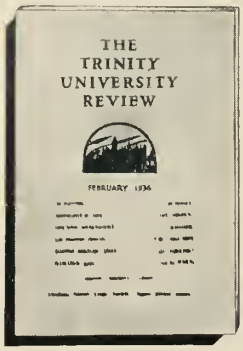

ST. HILDA'S CHRONICLE STAFF

V. Barrow, E. Conway, M. Burnham, R. Greening
ABSENT—G. Estrup, J. Gooch

St. Hilda's Chronicle

THE St. Hilda's Chronicle is this year attempting a new policy. Of its two issues, the first will be off the press shortly. The second is to be a graduate number, and will be printed shortly after graduation by some of the staff who have their homes in Toronto. This issue is intended to complete the account of College life given in the first, instead of carrying it over into the first number of next year.

On the whole the material of the magazine has been designed to interest the women of the College rather than to attempt a more universal appeal. The change in the character of the magazine in the last few years has been made to meet the demand of the public whom it serves.

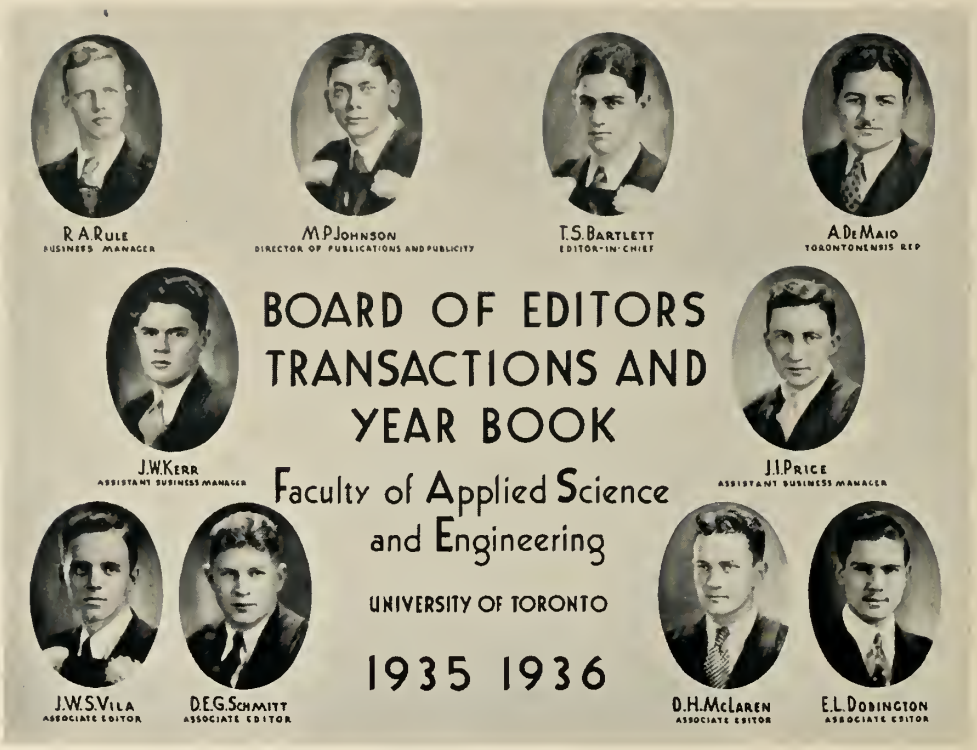

Transactions and Year Book

"TRANSACTIONS and Year Book" is the official, annual publication of the University of Toronto Engineering Society. Early in April, it is distributed to the undergraduates in the Faculty who are the members of the Society, to each member of the two previously-graduated years, and in the September following, to the men of the freshman year. Outside business organizations and an exchange list complete the circulation.

The transactions section of the volume makes an important contribution to engineering literature, giving briefs of papers presented at the Engineering Society meetings and some of the best theses given by graduating students in several of the departments.

The financial statement of the retiring Treasurer of the Engineering Society is published in the Year Book section. This section reviews the executive, athletic, and social history of "School" for the year, and consists largely of pictures of the executive committees of the Society, of the teams, "T"-holders, "S"-holders and graduating years of each department.

Each edition is the result of the assistance and generous co-operation of many persons, and to all these good friends "Transactions and Year Book" is very grateful.

Toike Oike

PRACTICALLY since the founding of the Engineering Society the Toike Oike has been published as the official paper of that organization. Though the masthead announces the publication as "Every now and then", we might add for the benefit of those not familiar with "School" that this simple phrase merely means at every important event of the Red School House's social curriculum.

The Freshman and Initiation editions naturally deal in a very direct way with the "Frosh" and give them some fatherly advice regarding their health and happiness. The School Dinner number announces the greatest stag event of the campus and is followed by the Christmas edition which draws the first term to a close. The following three editions mark the greatest events of all campus activities. Firstly, the colourful School Nite; secondly, the formal School At-Home and lastly but in no meagre way, the Graduation Ball. The last copy of the year is the Election number in which candidates purchase small spaces to tell of their achievements and accomplishments of the past, and their promises for the future.

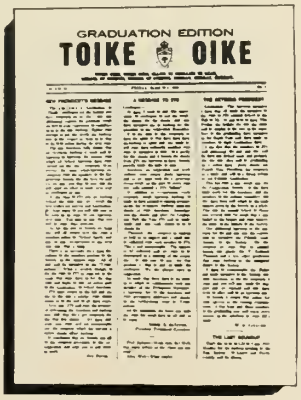
GRADUATION EDITION
TOIKE OIKE

Besides giving very complete details regarding these various events each copy includes a message from the Dean, the Sport Oike column and a very choice selection of jokes and short stories.

HYA YAKA

TOP ROW (left to right)—**D. P. J. Brunet, R. E. Brown, M. N. Rockman, A. C. Leman, T. G. Smith, N. Hurwitz.**

BOTTOM ROW—**Miss F. G. McClung, S. C. Shumacker, Dr. A. D. A. Mason, M. E. W. Keenan, Miss M. L. Shera.**

Hya Yaka

THIS year, 1936, is the thirty-fourth year of publication of the **Hya Yaka**, the annual magazine of the dental students of the University of Toronto. 'Way back in 1903, largely through the efforts of Dr. W. E. Willmott the magazine first blossomed forth as the protege of the undergraduate body of the Royal College of Dental Surgeons. The creation of the first few editions of the magazine was largely in the hands of Dr. Oliver Leslie and Drs. Corrigan, Husband, Davy and Large.

When it first appeared, the **Hya Yaka** came out four times a year. It was later made a monthly, but this arrangement was found to be sacrificing the purpose of the change, and so, the present-day **Hya Yaka** appears as an annual, the official yearly publication of the Faculty of Dentistry of the University of Toronto.

The purpose of the **Hya Yaka** is to stimulate the students to literary endeavour, to furnish a record of all sporting and social events of the year, to supply the student with the latest in dental research record and to serve as a memento of great sentimental value, reflecting back upon a pleasant stay midst pleasant surroundings.

This year's publication, under the editorship of S. C. Schumacker, has undergone some rather drastic changes, the chief being in cover colour and design. This has been so changed as to include both the University and Dental colours. The contents, too, have been somewhat altered in type, a more humorous and more edible style of material being sought.

UNIVERSITY OF TORONTO MEDICAL JOURNAL STAFF

BACK ROW—B. W. Vale (Fourth Year Representative), B. T. Rogers, B.A. (Fifth Year Representative), D. D. Bonnycastle (Sixth Year Representative), W. G. Bigelo, B.A. (Associate Editor), V. V. Marinelli (First Year Representative), R. I. Probert (Second Year Representative), J. P. Fletcher, M.A. (Associate Editor), V. R. Perry (Third Year Representative).

FRONT ROW—A. W. Sturgeon (Assistant Managing Editor), Hugh Hayward, B.A. (Assistant Editor), O. M. Solandt, M.A., B.Sc. (Med.) (Editor-in-Chief), Prof. E. A. Linell, M.B., Ch.B., M.D., Manc. (Staff Advisor), Hugh J. Bright (Managing Editor), Miss J. F. Davey, B.A. (Associate Editor), B. H. McNeel, B.A., (Associate Editor).

University of Toronto Medical Journal

THE Official publication of the Medical Society has now completed its thirteenth year—a history of worthy service to the undergraduate and the profession.

It serves the student by offering him a medium for expression, by bringing to his notice recent articles of scientific interest, by fostering in him a keen and academic outlook on Medical Science and by spreading culture among a group so often criticized for its absence.

For the student body it forms a bond between that body and the Students' Administrative Executive.

For the profession—we feel a more extensive perusal of its pages would be time well spent.

The journal is an undergraduate publication, made possible by the spontaneous interest shown by the student, by his voluntary contribution to its financial support and by the articles and criticism so kindly offered by the members of the staff. Its pages are heavily laden with dew drops of fine thought—the condensation of much literature, the crystals from researching minds.

To all who have contributed to the success of this volume, the editorial staff offers its sincere thanks.

CAMPUS LIFE

12

DOGS
NOT ALLOWED
ON THIS DO

SOCIAL

BACK ROW—H. Armstrong, D. Proctor, E. Comfort, E. Lute, A. Walker, J. Affleck.
FRONT ROW—R. Boyd, R. McRae, R. Joliffe, A. Steed, H. Beer.

Victoria College Bob

THE BOB, in the words (almost) of the poet, is "a fling of duty and annoy for freshmen." On "Bob Nite" seniors, juniors and sophomores forget to be respectably frivolous and set themselves to the stern task of putting freshmen in their place, that is, of introducing them by a time-honoured rite into the charmed circle of college life. Primitive man, and his equally primitive descendants today, never pretended that the rite of initiation was without discomfort or annoyance. It is a test of ability to bear unpleasantness in a sporting spirit and with a smile. Some colleges interpret this test in terms of physical endurance of bodily discomfort. We in Victoria pride ourselves upon our more excellent way, a relentless probing with shafts of wit and ridicule of the physical, intellectual and social foibles of freshmen, in the beautiful spirit that can truly say: "It hurts me more than it does you!"

The class of '39 showed its ability to "take it" with the zest proper to what is, as the immortal Robert Beare himself would have called them, "the finest class in the history of the college."

Medical At-Home

AN automobile accident the afternoon of February seventh almost ruined what later proved to be the best Medical At-Home in the history of the Medical Society.

The alleged accident necessitated a midnight trip to Buffalo by Wilf MacIsaac and Al. Williams, who succeeded in engaging an orchestra from one of the leading hotels in that city and bringing it to Toronto in time for the At-Home on the seventh. The substitution was not detected until the following week when voluntary admission of the change was made in The Varsity.

Soft lights, eerie skeletons in top hats and capes, a splendid supper, and music that was both sweet and hot, sent the happy throng of four hundred couples home in the wee sma' hours, saying: "That **was** a party."

Your committee, above, hopes you enjoyed it as much as they enjoyed giving future At-Home Committees something to shoot at.

DENTAL AT-HOME COMMITTEE
1935—1936

E. B. Veitch (2nd yr.), D. T. Wilson (3rd yr.), G. K. Doan (1st yr.)
B. M. Johnston (5th yr.), W. A. Weir (President), R. W. Morningstar (4th yr.)

Dental At-Home, 1936

THE At-Home Committee consists of a representative from each of the five years and a President elected by the student body. The committee is supervised by a representative of the Faculty, Dr. Hugh Hoskin. This committee is responsible for the Hallowe'en Dance, Dental Night and the Annual At-Home.

The Hallowe'en Dance was held in Hunt's Savarin, Dean and Mrs. Wallace Seccombe and Dr. and Mrs. J. H. Johnson graciously extending their patronage. The evening was a complete success—even the bashful freshmen forgot their shyness when lured by feminine charm and enticing music.

The Dental Night was a new innovation in students' functions. It was a huge success, reaching its objective of bringing the graduates and undergraduate members together for one evening under the same roof. The patrons and patronesses were Dr. and Mrs. H. J. Cody, Dr. and Mrs. Wallace Seccombe and Dr. and Mrs. R. S. Wollatt.

The Annual At-Home was held at the Eglinton Hunt Club on Friday, February 21st, with Dr. and Mrs. R. S. Woollatt and Dr. and Mrs. G. V. Morton receiving the guests. Representatives from many of the other faculties, including one from O. A. C., honoured us by their presence on this occasion.

The committee appreciated the co-operation of the students, whose splendid support made these functions so successful.

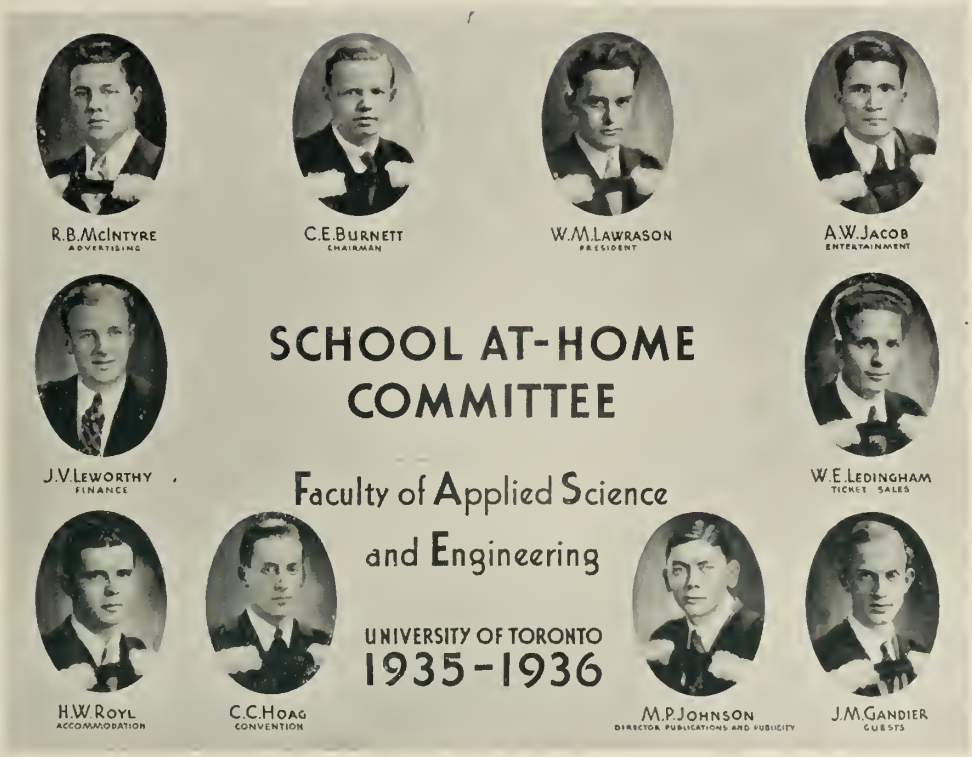

School At-Home

AFTER the absence of a year School At-Home again took place in a blaze of glory. Nothing could be more fitting than to have this event follow the Engineering Society's Semi-Centennial Celebrations.

One thousand people gaily dancing to scintillating rhythm until four-thirty A.M. made a night that will long be remembered. Never before did so many graduates and undergraduates throng an At-Home. Representatives of School returned from the far corners of the continent.

With decorations and lighting effects done in traditional School colours, the ballroom was one blaze of colour. Supper was served at midnight and here the tables were also decorated in blue, gold and white.

Those exotic, interpretative dancers, Wes and Lisa Adams, provided entertainment of the finest calibre that could be obtained.

One of the many guests present was Dr. T. K. Thomson, the founder of the Engineering Society. Patronesses who graced the dance with their presence were: Mrs. H. J. Cody, Mrs. C. H. Mitchell, Mrs. C. R. Young, Mrs. R. W. Angus, Mrs. K. B. Jackson, Mrs. M. C. Boswell and Mrs. G. A. Guess.

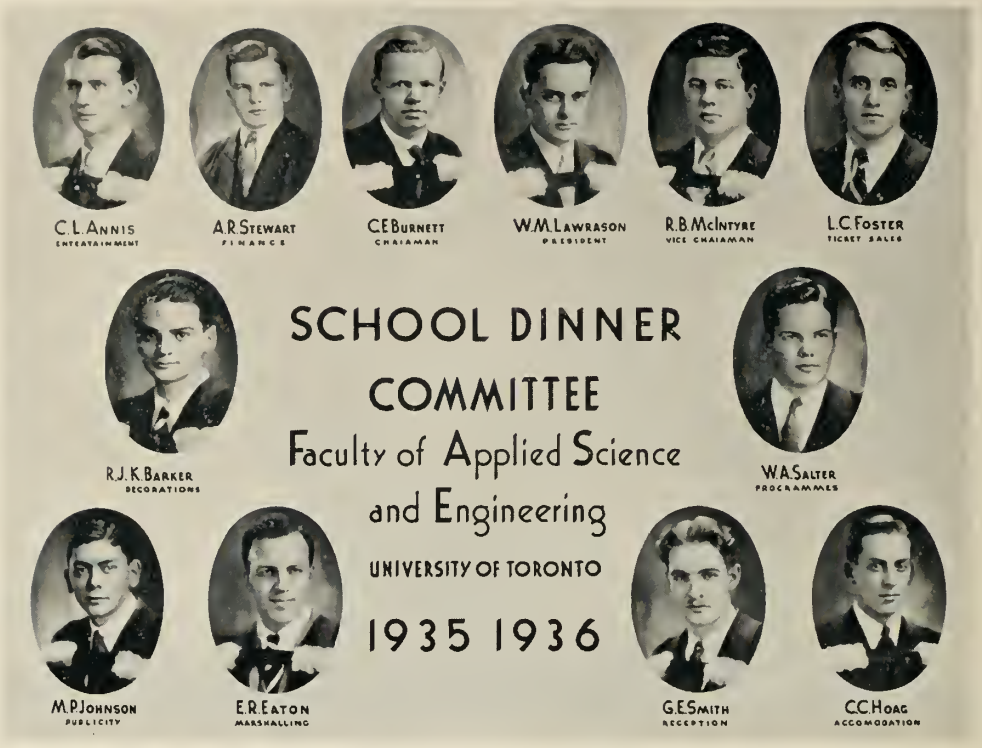

School Dinner

FROM year to year School Dinner has successfully progressed as an event that no other college in this country is able to hold. The 46th Annual Dinner was held with Mr. B. K. Sandwell as guest speaker.

This year marked the innovation of a new type of entertainment. The University Trio put on a performance that would be hard to equal in our leading theatres. As for Clare Rouse—the one man band—School was very fortunate in obtaining such an act in this city.

The Great Hall of Hart House was hardly recognizable with the many original decorations in place, and seemed to have taken on added warmth.

One of the best toasts ever presented to the University was that given by President Cody. Dean Mitchell gave the toast to the Faculty that will long be remembered by all that were present.

The climax of the evening was that witty and brilliant speech by Mr. B. K. Sandwell. He is an orator whose calibre is hard to match on the whole continent. School feels very fortunate in having been graced by the presence of such a man, and will gladly welcome him back upon some future occasion.

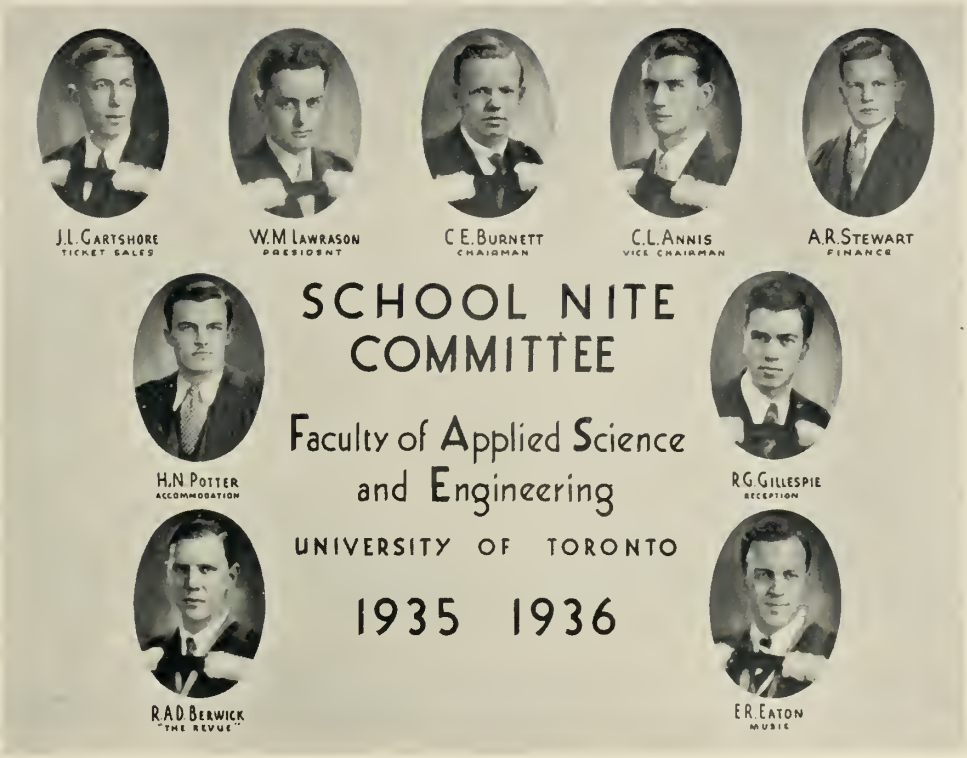

School Nite

SCHOOL Nite enjoys the reputation of being the most popular "Informal Nite" on the campus. It is credited with the highest attendance of any social event in the University.

The highlight of our 14th School Nite was undoubtedly the presentation of "Paradise Regained". This revue marked the acme of Schoolmen's dramatic qualities, and was one of the most humorous plays ever produced in Hart House Theatre.

For those unable to obtain seats in the theatre the Dolphinettes provided a colourful and fascinating exhibition in the pool. Never before has such a water display been exhibited at a School social event. This might well have been indicated by the galleries filled to capacity.

A tasty buffet supper was served in four periods in that colourful atmosphere of the Great Hall, in such a manner that everyone was very comfortably accommodated.

The five orchestras produced that smooth, rhythmic music that is ever popular with the undergraduates until 2 a.m. arrived only too soon.

During the evening School enjoyed the distinguished patronage of Mrs. H. J. Cody, Mrs. C. H. Mitchell, Mrs. J. T. King, Mrs. T. R. Loudon and Mrs. A. Wardell.

LORETTO AT-HOME COMMITTEE

BACK ROW (Left to Right)—K. Devlin, C. Mulville, W. Fletcher, J. MacMartin.
FRONT ROW (Left to Right)—M. Vining, M. Parnell, E. Whelan (Convenor), L. McCarthy.

LORETTO DRAMATIC SOCIETY

LEFT TO RIGHT—F. Lisle, E. Whelan, W. Fletcher, L. McCarthy.

DRAMA

University College Players' Guild

(Left to Right)

J. E. L. Graham (Pres.), Miss M. E. Hill (Vice-Pres.), M. B. Loeb, D. Hicks, G. B. Robertson, Miss C. Lailey (Sec.-Treas.), Miss M. Howe (Publicity), A. Bernstein, Miss L. J. Grabell, Miss D. Walker, D. Stewart, M. Paulin, V. Lange.

MOLIERE, Barrie, Sigrid Unset and T. S. Eliot have all been paraded on the Guild stage this year and a variety of tragedy, comedy, farce and melodrama. Some of the productions have been fine and all have been sincere attempts at good acting, good drama, and good directing. Among the best of the plays presented at the Guild this year was the opening play, *Seven Women*, directed by Murray Paulin. The title role was taken by Lucy Jane Grabell, perhaps the most promising of the younger women now engaged in amateur dramatics. *L'amour Medecin*, a translation from the French of Moliere was directed by Gordon Robertson, an amusing comedy farce involving much of seventeenth century French humor. *The House with the Twisty Windows* directed by Douglas Hicks and Anita Faessler was outstanding for the attention given to grouping on the stage, and their success in building up a suffocating atmosphere of tense excitement. *Venus on an Ice Floe*, adapted from Sigurd Unset's novel Kristin Lavransdatter by Gordon Bryce was an interesting attempt at something approaching originality. It had many weaknesses but at least had the distinction of being an original failure. *Boccaccio's Untold Tale* was an excellent example of the work of Constance Lailey and Don Stewart as well as being a well staged production, with but few flaws in the directing.

Just Two Men directed by Tommy Dale was unconvincing and far fetched.

Sweeney Agonistes by T. S. Eliot was produced by Professor Victor Lange for the first evening production of the year. This return to poetic drama might have been more successful if the cast had been more prepared. As it was it came through with the impressions but let down the rythmn in spots. *Sherlock Holmes* starring Hart Buck was also an attempt to dramatize prose.

This last year it has been the aim of the Guild to connect all of its members with some form of work on the stage rather than limiting it to a few. There have been a great number of players on the stage this year, new members, such as Iris Gibson, Douglas Hicks, and Anita Feassler who have done splendid work and the Guild policy has been eminently successful. This success is due in part to the excellent work of Jack Graham, President of the Guild, to the fact that he has held to all of the policies which were determined upon at the beginning of the year and has made them practicable. As well as the improvement in material, due to the efforts of the members, new lighting has been installed, a stage crew organized to make new sets and to keep the stage in better condition.

DAFFYDIL COMMITTEE

BACK ROW—W. T. Mustard (5th Year Rep.), C. B. Shier (2nd Year Rep.), C. Sheard (3rd Year Rep.), A. G. Smith (4th Year Rep.), M. Stout (Tickets and Publicity), P. D. Bankier (1st Year Rep.), A. J. Finlayson (Business Manager of Epistaxis), E. V. Anten (Assist. Editor of Epistaxis).

FRONT ROW—W. I. Breslin (Editor of Epistaxis), Jean Lang (Ladies' Rep.), H. C. Hair (Assist. Chairman), F. P. Dewar (Chairman of Committee), D. E. Starr (6th Year Rep.), A. W. Bognall (Convenor of Banquet), E. B. Tovee (Music Director).

ABSENT—J. M. Mather (Secretary-Treasurer), W. H. K. Ross (Prop. Manager), W. T. West (Assist. Musical Director), M. H. Little (Assist. Prop. Manager).

Daffydil Committee

DAFFYDIL NIGHT, the annual Medettes invasion into the field of characters, took place in Hart House Theatre Wednesday, Thursday and Friday, March 4, 5 and 6. This was the first time in the thirty-nine years of Daffydil that it was presented three nights. Under the capable direction of Mr. George Younge a post-summary show was presented, which brought gales of laughter from capacity audiences.

A skit presented by each year and the Medettes and numerous between-the-act skits provided the entertainment of the evening.

The Fifth Year won the cup with a clever skit based on medical jurisprudence. The Hutchinson Trophy was presented to Mr. W. T. Mustard, the student showing the most outstanding acting ability.

Epistaxis, the magazine and programme associated with Daffydil, even surpassed the standard of quality set by previous editions, and much praise is due to the editor, Mr. W. I. Breslin, and his staff for their work on this publication.

Much credit for the unparalleled success of Daffydil this year is due to the fine work of the Daffydil Committee under the capable leadership of the chairman, Dr. F. P. Dewar.

On the Saturday following the three-evening performance of Daffydil those who took active part in the proceedings, together with members of the staff, gathered at the King Edward Hotel for the Daffydil banquet to celebrate another birthday of the annual medical show which was founded in 1897.

DENTAL DRAMATIC COMMITTEE

W. B. Smeaton, J. W. Bucher, H. S. Grey
F. D. Dempster, A. H. Crowson, B. P. Kearney (President), H. J. Wildfong, F. T. Pearson
ABSENT—W. L. Barnabe

Dental Dramatics Committee

THE Dental Dramatics Committee has for its primary objective the production of Dentantics, which takes place each Spring and affords to each member of the undergraduate body the opportunity of expressing himself along more or less dramatic lines.

Dentantics this year took place in Hart House Theatre and again took the form of three one-act plays. The evening was a decided success and much credit is due the Committee for their efforts.

The Dental Dramatic Committee also acted in an advisory capacity to the committee in charge of the Royal Dental Society meeting, which was held on election evening.

Trinity College Dramatic Society

THIS year the Society chose the play 'Jonah and the Whale' as its Hart House production. It is called by the author, James Bridie, an entertaining morality, and very entertaining it proved to be. For the sixth year in succession the direction was in the hands of Dixon P. Wagner, a Trinity graduate of '10. Due to his untiring efforts 'Jonah and the Whale' stands at the top of a series of successful productions including—'Three Sisters' by Tchekov; 'Much Ado About Nothing' in modern dress; 'The Beaux' Stratagem' by George Farquhar; 'See Naples and Die' by Elmer Rice; and 'Berkley Square' by John Balderston. Most of the sets and costumes, this year, were made by members of the Society, and gave opportunities to those not particularly interested in acting. While our Hart House productions have not been particular financial successes, still there is compensation in the thought that they have been worthwhile artistic and dramatic attempts. During the year members of the society have produced six one-act plays which have given timid souls an opportunity to display any latent dramatic ability they might have.

We are most grateful to many outside the undergraduate body who have aided us financially, especially Professor G. Wilson Knight.

VICTORIA COLLEGE DRAMATIC SOCIETY

BACK ROW (left to right)—**Arthur R. Jessup, Harry M. Beer, Edith M. Lewis, G. K. Hutchings.**

FRONT ROW (left to right)—**Iris M. Matthews, Rex. D. Boyd, Dr. J. D. Robins, Alice A. Belfry.**

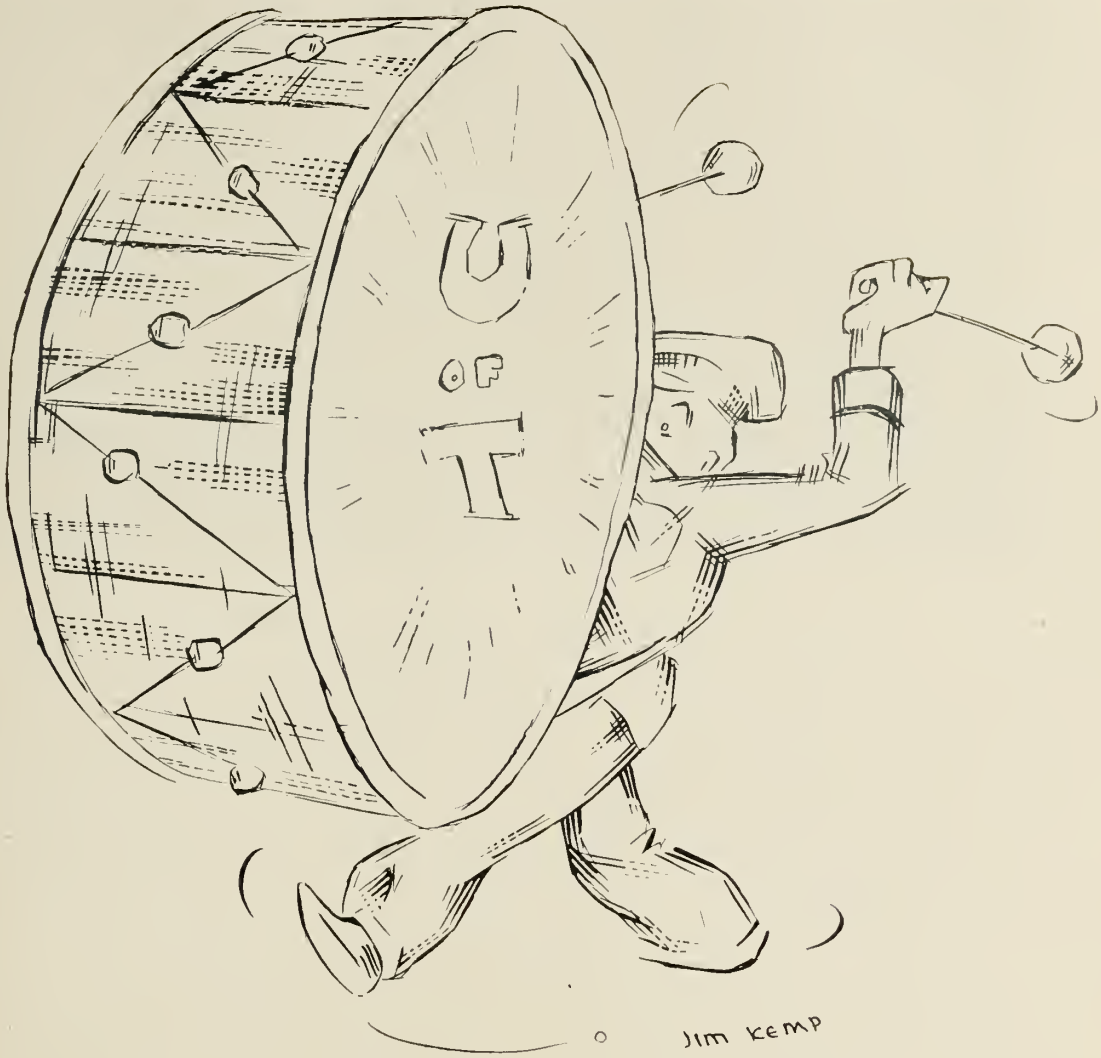

UNIVERSITY ORGANIZATIONS

MEN'S CABINET AND WOMEN'S COUNCIL OF
THE STUDENT CHRISTIAN MOVEMENT

FRONT ROW—W. C. Smith (Secretary), Miss F. E. Peden (Gen. Secretary), J. A. Romeyn (President), Miss K. H. Christie (President), Rev. W. C. Lockhart (Gen. Secretary), Miss D. B. Fleming (Gen. Secretary), R. A. Sinclair (Treasurer).

MIDDLE ROW—Miss A. M. Watt (Victoria), R. A. E. Ruch (Wycliffe), Miss C. S. Small (S.V.M.), G. A. Affleck (Librarian), Miss M. C. Harcourt (Vice-President), R. E. Outerbridge (Vice-President), Miss M. R. Quentin (Meds.), P. A. Ferguson (Knox), Miss J. M. M. Masters (Treasurer).

BACK ROW—Miss M. L. Murdoch (Secretary), N. H. MacKenzie (Soc. Service), W. J. Alexander (Soc. Science), H. Hayward(Meds.), E. L. Simmonds(T.I.C.C.U.), K. A. Foulds (U.C.), K. C. Woodsworth (Victoria), Miss J. C. Romeyn (U.C.), M. A. Bury (Emmanuel).

Student Christian Movement

THE Student Christian Movement in the University of Toronto is a unit in the Student Christian Movement of Canada, which in turn is affiliated with the World Student Christian Federation. It is a fellowship of students endeavouring to seek the meaning of Jesus, and the implications of Christianity for today. Its work is carried out through study groups, addresses, conferences, and seminars, bringing students into contact with many outstanding personalities.

In the past year numerous visitors have contributed to the programme, among them, Dr. Wilhelm Pauck, Dr. Wilson Cash, Miss Margaret Wrong, Dr. J. H. Oldham, Dr. T. Z. Koo, Rev. Geoffrey Allen, Dr. Sherwood Eddy, Miss Agnes Moncrieff and Dr. Basil Mathews. On November 11th a Remembrance Service was conducted in Hart House Theatre. There was a fall conference with Dr. Koo on "The Reality of Christianity", and the annual Christmas Carol Service was held in Knox College Chapel, December 18th. A delegation of one hundred Toronto students was sent to the Student Volunteer Movement Quadrennial Convention at Indianapolis during the Christmas holidays. In the Spring, a series of lectures on "The Student in the Community", dealing with various aspects of need in modern society, led up to a conference on a similar theme.

To those Student Movers who are graduating the Movement extends its heartiest good wishes for their work in the communities to which they go, with the additional hope that they will always retain their connection with the Movement.

C. C. Hoag R. R. Munro A. D. Harris
S. F. Rae G. W. Birtch E. A. Macdonald, B.A.

Literary and Debates Committee of the Students' Administrative Council

THE Literary and Debates Committee of the Students' Administrative Council is made up of the following members: the Debates Commissioner who is Chairman of the Committee and a member of the Students' Administrative Council, the Secretary of the Hart House Debates Committee and a representative of the various faculties who make up the Students' Administrative Council.

The function of the Committee is to advise the Students' Administrative Council on all debating matters in which it is interested. The first debate of the year took place when a representative from the University of British Columbia, Mr. John Gould, and a representative of the University of Saskatchewan, Mr. Western, visited the University in November. This debate was held under the auspices of the National Federation of Canadian University Students in conjunction with the Hart House Debates Committee. Arrangements for entertaining the visiting debaters were taken care of by the Debates Committee of the Students' Administrative Council.

The selection of the Radio Debating Team to take part in the various Radio Debates next engaged the Committee's attention. Mr. Saul Rae and Mr. John Graham were chosen to take part in the first Radio Debate against the University of Western Ontario. The decision was awarded to the University of Western Ontario but the University of Toronto representatives conducted their part of the debate most admirably and the Committee sincerely congratulates them.

The Committee arranged, during the Winter Term, an exchange debate with the McGill Debating Society, whereby two speakers from the University of Toronto, Mr. Ross Munro and Mr. Bruce Marshall, spoke in a debate at the McGill Union and in return, two McGill debaters were present as honourary visitors at a Hart House Debate.

Finally, the Committee arranged for the acceptance of a debating team from the British Isles next fall. The Committee are endeavouring to arrange that a student from the University of Toronto will represent the central Canadian Universities in a tour of the British Isles in the near future.

The close co-operation between this Committee and the Hart House Debates Committee is felt to be essential to the furtherance of debating at the University of Toronto and the presence on the Committee of the Secretary of the Hart House Debates Committee has been a very happy and satisfactory arrangement.

WOMEN'S INTER-COLLEGIATE DEBATING UNION

TOP ROW—**Jean McCaul, Mary Vining, Roxy Reed.**
BOTTOM ROW—**Edith Lewis, Kathleen Tincombe, Marion Ridout, Monica Reynolds, Beth Good.**

Women's Debating Union

THE Women's Inter-collegiate Debating Union which exists primarily for the promotion of debates between Toronto and other Universities in Ontario conducted a very successful debate with Queen's.

In the home debate the team from Kingston were victorious over Roxalyn Read of Trinity College, and Jessie Johnson of Victoria College.

In the debate at Queen's Ann Fergusson, University College, and Winnifred Fletcher, St. Michael's College were successful in upholding the motion, "That in the opinion of this House Canada is over-governed."

Three interfaculty debates were also held. Victoria defeated Trinity, University College defeated St. Michael's.

In the final debate for the Interfaculty Shield, University College was successful.

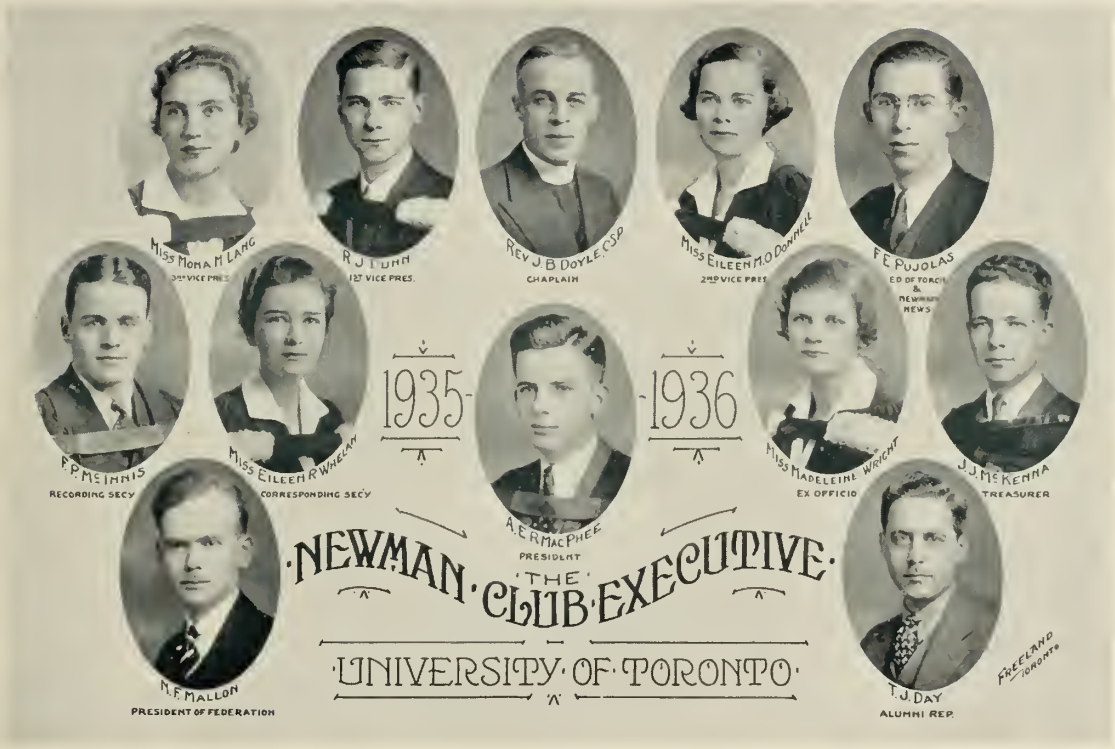

Newman Club

NEWMAN CLUB was founded by His Grace Archbishop McNeil, D.D., in 1913 for the purpose of providing for the spiritual, intellectual and social welfare of all Catholic students, both men and women, in attendance at institutions of higher education in the city. Its existence embodies an ideal which is successfully fulfilled in Canadian and American Universities by the Federation of College Catholic Clubs, an organization of which the Toronto Newman Club is an active member.

The steady growth of the Club in activity and in membership has fully justified the beliefs of its founders. The present spacious clubhouse is a building of which all the members are proud. The chapel is an excellent example of the Gothic architecture and represents years of effort on the part of the successive executives supported by the unflagging enthusiasm of its line of Paulist Chaplains and the generous interest of those who are prominent in the Catholic life of this Province.

To many who graduate this year, Newman Club will ever be dear. The Club has woven itself into the lives of its members, and the true friendships gained, as well as the acquaintances formed, will, as in the past, profoundly influence the future of all who now enter the ranks of the Alumni of the Club. Theirs will be the memory of many happy hours spent at the Saturday tea dances, smokers, teas and other soirees, held at the Club. The spiritual life of the members has been well directed by a resident Chaplain, through frequent religious exercises around which all activities of the Club are centred.

This year the Club has enjoyed one of its best and most successful years. It is to be sincerely hoped that each succeeding year will see a greater number of Catholic students eager to become members and to participate in its activities.

UNIVERSITY OF TORONTO GERMAN CLUB
EXECUTIVE 1935-1936

R. T. Cattle (Treasurer), A. Baldwin (Secretary), Miss S. Melson, (Refreshment Convenor), W. Luscombe (Business Manager).
Miss G. Reichman (President), Dr. G. H. Needler (Honorary President), Miss F. Schwartz (Vice-President.).

German Club

THE German Club of the University of Toronto draws its large membership from all faculties and colleges on the campus.

Under an active Executive, the Club this year presented a varied and ambitious programme, in pursuance of its aim to further an interest in German language and culture in palatable form.

Let the programme speak for itself:

October Meeting—Address by Dr. G. H. Needler. Play "Die Kleptomanie", directed by Dr. H. Boeschenstein.

November Meeting—Address by Mr. G. Lenschow, Exchange Student. Play "Die Kleinen Verwandten", directed by Dr. Boeschenstein.

December Meeting—Prof. G. E. Holt, German Songs, accompanied by Prof. Andison.

February Meeting—Ludwig Thoma's "Die Lokalbahn", at Hart House Theatre.

March Meeting—Professorenabend.

ITALIAN-SPANISH CLUB

BACK ROW (Left to Right)—**G. Kavanaugh (1st year representative), M. O'Donghue (Refreshment Convenor), A. Soili (Publicity Manager).**

FRONT ROW (Left to Right)—**J. Fischette (Secretary), H. M. Kew (President), E. Goggio, Cav. Della Cor d'It., B.A., M.A., Ph.D. (Honorary President), A. Baldwin (Vice-President), F. McCarthy (Treasurer).**

Italian-Spanish Club

THE Italian-Spanish Club of the University of Toronto was founded in 1924. Its aim is to further interest in Italian and Spanish through the study of the history and the civilization of Italy, Spain and Spanish-America. The membership includes, besides undergraduates, graduates, and members of the faculty of the University, many prominent Italians and Spaniards and others interested in Italy and Spain.

The Club holds one meeting a month with a programme of music and speeches in either language, followed by refreshments and conversation. Each year the Club presents an Italian and a Spanish play. The executive is indebted to members of the staff for their lively interest and the assistance which they have given in the arrangement of the programmes.

I. J. Spiegel

J. M. Garrett

Capt. John Slatter

J. V. McCutcheon

The Band

THE Band chalks up another very successful year. Under the expert and industrious tutelage of our inimitable Captain Slatter, the Band this year was moulded into as fine an amateur band as the Dominion can boast of.

The trips to Kingston, London and Montreal were all paid for this year by the S.A.C. This is the first time that the organization has paid for all the trips without outside financial aid having to be called in. We hope it has set a precedent for future years.

After a very successful rugby season, the Band settled down to the serious business of practicing for the band concert. On February the nineteenth the Band presented at Convocation Hall as fine a concert—we feel—as it has ever staged. Able assistance was rendered by the Hart House Glee Club and Claire Rouse.

On February 24th the Band had its annual dinner at Hart House. Many notables were present, among them being Dr. Cody, Colonel Madill and Colonel Cockburn, who complimented the Band on their fine showing this year.

The success of the Band this year we feel is due to the untiring industry of Captain Slatter, the capable help of Mr. E. A. Macdonald of the S.A.C., and the excellent co-operation between the body of the Band and its executive.

LAW CLUB EXECUTIVE

BACK ROW—G. D. Kennedy (Councillor), F. R. Gee (Secretary-Treasurer).
FRONT ROW—J. F. Isard (Ass't Secretary-Treasurer), W. R. R. Sutton (President), S. C. Biggs (Vice-President).

UNIVERSITY OF TORONTO MOOT COURT, 1935-36

BACK ROW—W. R. Chamberlain (Deputy-Registrar), E. M. Shortt (Secretary-Treasurer), W. G. Gray (Bailiff), P. E. Band (Registrar).
FRONT ROW—W. D. Macdonald (Chief Justice, Fourth Division), S. C. Biggs (Chief Justice, Second Division), W. G. C. Howland (Chief Justice of the Moot Court), D. Vanek (Chief Justice, Third Division), C. M. Milton (Magistrate).

TORONTO INTERCOLLEGIATE CHRISTIAN UNION

H. F. Newman (Treasurer) A. J. S. Bryant (Publicity)
E. L. Simmnods (President)
Miss A. M. Ironside (Vice-President) Miss K. C. MacLeod (Secretary)
Miss Y. K. Ritchie (I.V.C.F. Rep.)

Toronto Intercollegiate Christian Union

THE T.I.C.C.U., founded in 1928, is the local organization of the Inter-Varsity Christian Fellowship which originated in Cambridge in 1877. It is part of a now world-wide association of students which, last year, held its first International Conference at Oslo, Norway.

The Christian Union has as its basis the knowledge of a real and living Christ, who, as Saviour, brings His followers into right relationship with God, transforming their lives and making them part of His eternal purpose.

The activities of the group commenced this Fall with a week-end House Party at Guelph where, in an unhurried country atmosphere, students were able to draw apart with God. Varsity work this year has been divided into two sections; Bible Study Groups, primarily intended for the building up of those who are already Christians, and Open Meetings which aim to interest those who have no personal and experimental knowledge of Jesus Christ. A prayer meeting from 1:40 to 2 p.m. is held in Room 38, University College, daily throughout the year.

The group has, this year, continued its steady growth and expansion. Several students have found a new meaning for life in the friendship of Jesus Christ, and others have been strengthened as they have increased in the knowledge of His Word.

RADIO DEBATING TEAM

J. E. L. Graham, S. F. Rae,

The Radio Debates Team

FOR the third successive year, the University of Toronto participated in the inter-university radio debating series conducted by the Canadian Radio Broadcasting Commission. For the purpose of these debates, which included all of the larger Canadian Universities, the country was divided into four sections: the West, Western and Central Ontario, Eastern Ontario and Quebec, and the East. The University of Toronto competed in the Central Ontario group, and last year the Varsity team of Sydney Hermant, Saul Rae and Arnold Smith, succeeded in winning thè Central Ontario and Western Canadian championship, only to be defeated in the finals after a close bilingual debate with the University of Ottawa.

During 1935-36 the team of Saul Rae and Jack Graham was chosen as Toronto's representatives in the radio series. These men, Toronto's Massey scholar and Ontario's Rhodes, both experienced debaters in University College and Hart House, met the University of Western Ontario on January 31st over an Ontario network on the subject: "Resolved, that Sweepstakes Should be Legalized in Canada." The Toronto team upheld the negative, but after a very close debate the decision was awarded to the University of Western Ontario.

It is felt that the inter-university radio debates were of great value, both to the Universities competing and to the great number of people who listened to them. They tend to bring closer together the Universities of the country and to give expression to student opinion in the various Universities. The team of Rae and Graham would like to express their thanks to Prof. L. T. Morgan, of the Economics staff, who gave, as always, his sincere advice and friendly criticism in the preparation of these debates.

WOMEN'S PRESS CLUB

FRONT ROW—Mary Burnham (Treasurer), Mabel Gorham (President), Dorothy Chambers (Vice-President).

BACK ROW—Marie Tisdale (Secretary), Cornelia Donovan (Publicity and Social Convener).

The University Women's Press Club

THE Women's Press Club began its career in 1919, and from its inception has enjoyed a high degree of success. Its purpose is to furnish for those women in the University who feel the urge to write, a means whereby they can obtain information and guidance.

Membership is open to all undergraduates. Active membership requires the submittance of original manuscripts. Those whose work attains a certain standard determined by the executive are entitled to wear the Press Club pin.

Meetings take place every second Tuesday afternoon in the Women's Union, and are of two varieties. At the speaker meetings an opportunity is offered to hear notables of the literary world speak, and to meet them informally during the tea which precedes the business part of the programme. At the work meetings all members take an active part. Original stories, articles and poems are read anonymously and criticized. Here is an opportunity for the student to exercise her critical faculties, to compare her writing ability with that of her colleagues, and to hear others' opinion of her own. This year one of the members has published, and dedicated to the club, a book of poems most of which were discussed at the meetings.

A short-story contest every spring is a popular and helpful event. Joint meetings, inaugurated last year, with the Men's Press Club, have again proven so successful that they bid fair to become an established custom. These meetings are mainly social, and include a banquet, after-dinner address and dancing.

UNIVERSITY OF TORONTO ENGLISH AND HISTORY CLUB

L. A. Campbell (St. Michael's), Dorothy Wincott (Victoria), E. A. McCann (University College).
Jean Robertson (Secretary), C. T. Bissell (President), Mary Burnham (Vice-President), N. D. Pilcher (Treasurer).
ABSENT—Ursula Bennett (Trinity).

The English and History Club

THE English and History Club meets once a month and a guest of the club, usually a member of the University staff reads a paper or delivers an address on a literary or historical subject, after which the members discuss the topic informally. Academic dulness is escaped as far as possible by having the meetings in private homes where refreshments are served at the conclusion of the meeting.

There are no restrictions as to who can belong to the club, and all students that are interested in literature are welcome. Drawing its membership from the entire University, the club provides a means for students in English and History of becoming acquainted with kindred souls of other colleges.

This year the club began with a well-attended meeting at which Professor F. H. Underhill gave an account of Canada's Foreign Policy. At the second meeting, held in the home of Miss Charlotte Cameron, Professor H. J. Davis of the English department of University College gave a talk on Satire in Modern Poetry. The third and last meeting of the first term was an open forum held in Wymilwood, at which members of the English and History staffs and students discussed the English and History course. Professor Wilson Knight of Trinity College and Mr. G. Lenschow, a Davis Exchange scholar from Germany, were also guests of the club.

FACULTY ORGANIZATIONS

The University College Parliamentary Club

THIS year of 1935-1936 has been most productive of timely matters for the Parliamentary Club to discuss. When debating began in October, it was with a rather reactionary Speech from the Throne: since then the Parliamentary Club has deliberated Sanctions, Social Credit, the Trade Pacts, and Western Secession: and for political science, Party Government, the Provincial System, the Investiture of Canadians, and (amaranthine topic) the Abolition of the Senate: and in sociology, the Militarisation of Women, Joint Common Rooms, Divorce Reform, and the Right to Die.

This has been, with a transfer of the Crown, a unique year for the maintenance of constitutional procedure. There have been meetings of the Privy Council at forty-four hours' notice, and proclamations, and the oath of allegiance taken en masse with vast decorum. Precedents have been made: it was an occasion for a front-page head in The Varsity when the principle was defined that at all ceremonial visits of the Governor-General to open or close Parliament the gallery would be opened to ladies.

Currently the Governor-General of University College is the versatile Saul Rae: the Right Hon. Bernard Shaffer as Literary Director is responsible for its administration. For its own officers, the Right Hon. Mervin Mirsky ably presides as Speaker: the Right Hon. Hart Buck is again Clerk of the House, and has this year an industrious Deputy-Clerk, Mr. J. D. Ross.

The New Year Honours List was favorably received, principally honored being the Right Hon. John Graham, who with Skilling and Smith has been promoted by the grace of Rhodes from the Parliamentary Club to the Oxford Union.

Prime Ministers for the session have been: the Right Hon. Messrs. John Graham, Bruce Marshall, Edward Shortt, Eric McCann, John Mirsky.

FRENCH SOCIETY OF UNIVERSITY COLLEGE

STANDING— Edna Aziz (First Year Representative), Eric Yarrill (Treasurer), Freddie Chapman (Secretary).

SEATED—Enor Kennedy (Publicity Director), Stan. Aquarone (President), M. A. K. Laflamme (Honorary President), Charlie Carrington (Vice-President), Will Beattie, (Business Manager).

University College French Club

THE French Society, under the guidance of our Honorary President, M. Leflamme, and the stimulating leadership of Mr. Stanley Aquarone, our President, has had a most successful year. Four meetings have been held up to the time of writing and through them our members have been inspired with a still greater interest in the speaking and understanding of the beautiful French tongue. Many thanks are due to all those who have co-operated in making the Club a success this year, and although we have not space here to mention all, we shall outline a few of the interesting highlights of the year.

In addition to the usual business, refreshments, songs and dancing, at our first meeting M. Laflamme gave a very interesting speech on "The Position of the French Language in the World Today," and a hilarious French play, "Le Retour du Marquis," was presented.

Our second meeting was a success owing to the excellence of the French play, "La Voiture Vensee," which was directed by Mr. Fergus Tobin, and the very amusing travel-talk by M. Houpert.

The good feeling existing among the French Societies on the Campus was evidenced at three enjoyable joint meetings. The first took place in January, with U.C. the guest of Victoria in Wymilwood; the second, early in March, when we entertained the Victoria and Trinity French Clubs; and the third later in March, when Trinity was host to Victoria and U.C.

Probably the most outstanding event of the year was the presentation by the Club of Acrement's "Ces Dames aux Chapeaux Verts" at Hart House Theatre on February the sixth. Due to the able direction of M. Houpert, Miss Cole and Mr. Finch, and the untiring efforts of the caste, the play was a great success.

VICTORIA COLLEGE DEBATING PARLIAMENT
EXECUTIVE, 1935-36

BACK ROW—Archie Manson (Treasurer), Edith Clysdale (Secretary), Harold Bailey (Speaker).
FRONT ROW—Harriet Christie (Vice-President), John Harwood-Jones (President), Prof. E. A. Havelock (Hon. President), Alice Carscallen (Associate President).

VICTORIA COLLEGE FRENCH CLUB

BACK ROW—Bill Stickland, Loyes Jackson, Ross Warner, Harold Garfield (Treasurer).
FRONT ROW—Dorothy Garton, Helen Johnston (President), Miss L. Riese (Hon. President), Helen McKim (Vice-President), Florence Bell (Secretary).

VICTORIA COLLEGE MUSIC CLUB EXECUTIVE

Carl Brown, Phyllis Hannaford, Charles Temple
Jean Morrison, Roger Priddle, Isobel Weddell, William Burgess

Victoria College Music Club

THE Victoria College Music Club, for its eleventh season of light opera, returned to its Gilbert and Sullivan repertoire and produced "Iolanthe". This charming opera, by far the most musical and one of the most difficult of the Savoy works, provided a most satisfactory year for the Club culminating in a production which consolidated the Club's position as one of the leading musical organizations in the City. Mr. T. J. Crawford, Mus. Bac., F.R.C.I., F.T.C.L., organist and musician of note, and a composer in his own right, directed and personally supervised the whole production himself and the success of the finished work was largely due to his genius and background of long experience in the London theatrical world.

In addition to producing "Iolanthe", the Music Club arranged several of the Wymilwood musicales and provided a choir for the Monthly College chapel services. In this way, the Club endeavoured to participate in the musical life of the College, and they have been pleased to think that whatever success they may have achieved will form a basis for further development by those who come after.

VICTORIA COLLEGE WOMEN'S LITERARY SOCIETY EXECUTIVE

BACK ROW—M. Carson, I. Routly, M. MacKenzie, M. Fleming.
FRONT ROW—D. Howitt, W. Stanley (President), Miss Macpherson (Honorary President), M. McArthur.
ABSENT—F. Campbell.

LORETTO LITERARY SOCIETY

BACK ROW (Left to Right)—R. Hobberlin, R. McCormick.
FRONT ROW (Left to Right)—C. Mulville, W. Fletcher (President), M. Vining.

ST. JOSEPH'S HOUSE COMMITTEE

BOTTOM ROW—Harriet Harkness, Christine Kennedy, Lucille Bonin.
TOP ROW—Dorothy Jansen, Frances Maloney, Kay Flanagan.

ST. JOSEPH'S LITERARY SOCIETY

Rita McCormick, Margaret Flahiff, Eileen O'Donnell

ST. JOSEPHS COLLEGE FRENCH CLUB

Helen Kew, Florence McCarthy, Mary Loftus

ST. MICHAEL'S ETHICS CLUB

TOP ROW (Left to Right)—B. McAniff, T. Delhomme, A. Maurer, J. Sonberg, P. O'Byrne.
BOTTOM ROW—G. Koerner, C. Sullivan (Vice-Pres.), L. Lynch (Pres.), R. Aulenbacher (Secretary), P. Byrne.

ST. MICHAEL'S ORATORICAL CLUB

TOP ROW (Left to Right)—M. Cerami, T. Wiacek, A. Laginski, T. Brett, R. Egan, W. Shea, T. Fischette.
BOTTOM ROW—G. Kavanaugh, D. McGivern (Vice-Pres.), J. Brigger (Pres.), A. Baldwin, (Sec't), D. Scollard.

ST. HILDA'S LITERARY EXECUTIVE

M. R. Reid, H. Burnham, K. E. Tincombe
E. Matthew, M. S. Burnham, B. M. Powis
ABSENT—A. Green, J. Howson.

ST. HILDA'S W. A. EXECUTIVE

M. Moore, I. Creegan, M. Crew
K. Mayes, O. Wellman, A. Coulter

THE University of Toronto Engineering Society history and traditions are things towards which every "Schoolman" points with justifiable pride. To every member of the Society the name of Dr. J. Galbraith is known and revered. He was the founder of "School" and his personality, breadth of vision, sympathetic understanding of human nature, and strength of character formed the foundations from which school traditions grew—under the genius of his guiding hand was shaped the early history of the School of Practical Science. From its conception in 1885-86 until 1887-88, Dr. Galbraith was president of the University of Toronto Engineering Society. The sincerity with which the younger members of the Society honour the name of Dr. J. Galbraith and the reverence with which the older members recall memories of him was magnificently demonstrated by the tribute paid him at the Semi-Centennial dinner, when a "Galbraith Society" was formed for the purpose of perpetuating the records of the life and work of the Engineering Society's first president.

Dr. T. K. Thomson, the Engineering Society's guest of honour at their Semi-Centennial Convention, may truthfully be referred to as the "founder" of the Society. It was at a small dinner given by Dr. Thomson, then an undergraduate, that the idea of a University of Toronto Engineering Society was proposed by Dr. Thomson. Although afflicted during his entire life by deafness, the handicap has not prevented Dr. Thomson from becoming one of the most eminent engineers on the continent. He is still one of the most active members of the Society which he founded and the honour bestowed upon him in unanimously electing him to the honourary chairmanship of the "Galbraith Society" is a commendable tribute to one of the Society's greatest men.

Professor H. E. T. Haultain became the University of Toronto Engineering Society's first student president in 1888-89. Then an undergraduate, H. E. T. Haultain delivered an inaugural address which is now one of the Society's most valued documents. Now head of the Mining Department in the Faculty of Applied Science and Engineering, Professor Haultain is still one of the Society's most outstanding members, and his sincere interest and invaluable help in connection with the Semi-Centennial Celebrations marked another milestone in the history of the Society into which the name of Professor H. E. T. Haultain is so closely woven.

OUTSTANDING in Engineering Society history, this year's Semi-Centennial celebrations will long be remembered as the greatest event ever undertaken by the Society.

Never before has there been such an exemplification of "School Spirit" as on Friday, February the twenty-first, nineteen hundred and thirty-six, when over a thousand members of the University of Toronto Engineering Society gathered at the Royal York Hotel to commemorate the founding of their Society. Distinguished men, eminent in the field of Engineering, travelled from distant points in both Canada and United States to be present at the fiftieth anniversary of the oldest Engineering Society in Canada.

The preparatory work done by the committee was of necessity difficult because of the multiplicity of details involved in planning an event truly worthy of so significant an occasion. However, they feel more than repaid for their time and work by the culmination of their efforts in an Engineering Convention of unqualified success.

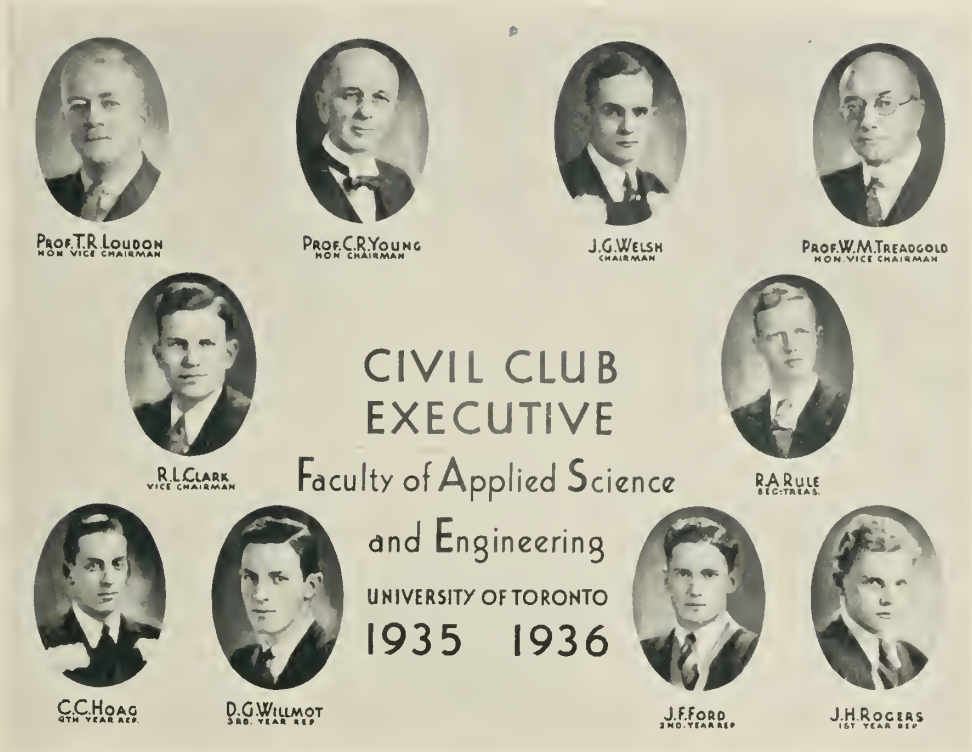

Civil Club

THE Civil Club of the Faculty of Applied Science and Engineering, composed as it is of all students taking the Civil Engineering Course, endeavours to fulfil a twofold purpose. It has aimed to develop a close and lasting fellowship among its members, and to bring to them men who are outstanding in the field of Civil Engineering to discuss the most recent developments. To this end a number of activities have been promoted.

On October 18, the second, third, and fourth year Civils journeyed to Niagara Falls and Buffalo to visit the Carborundum Plant and the Grand Island Bridges.

The Club's first meeting took the form of a dinner at which an excellent description of Toronto's proposed tunnel to the Island was given by its designer, Mr. Alport.

The Club Dance, held in the Oriental Room, Diana Sweets on January 15, lived up to the high standards of Civil Club entertainment.

Three exceedingly interesting smokers were held in Hart House, at the first of which Professor T. R. Loudon spoke on "The European Situation". Early in February three of the fourth year civils, Messrs. Gooch, Self, and Taylor gave talks on their theses; while on February 17, Mr. G. A. McCubbin spoke to the club on some drainage problems.

Towards the middle of March the Club activities were brought to a conclusion with a luncheon meeting at which Mr. E. G. Hewson of the C.N.R. was the speaker.

As a further stimulus to greater fellowship a bowling tournament was conducted throughout the year and at the time that this write-up was submitted, the rivalry was still very keen.

It is with sincere appreciation that the executive extend a vote of thanks to the members of the Staff and to all the undergraduates who in any way contributed tc the success of the Club functions.

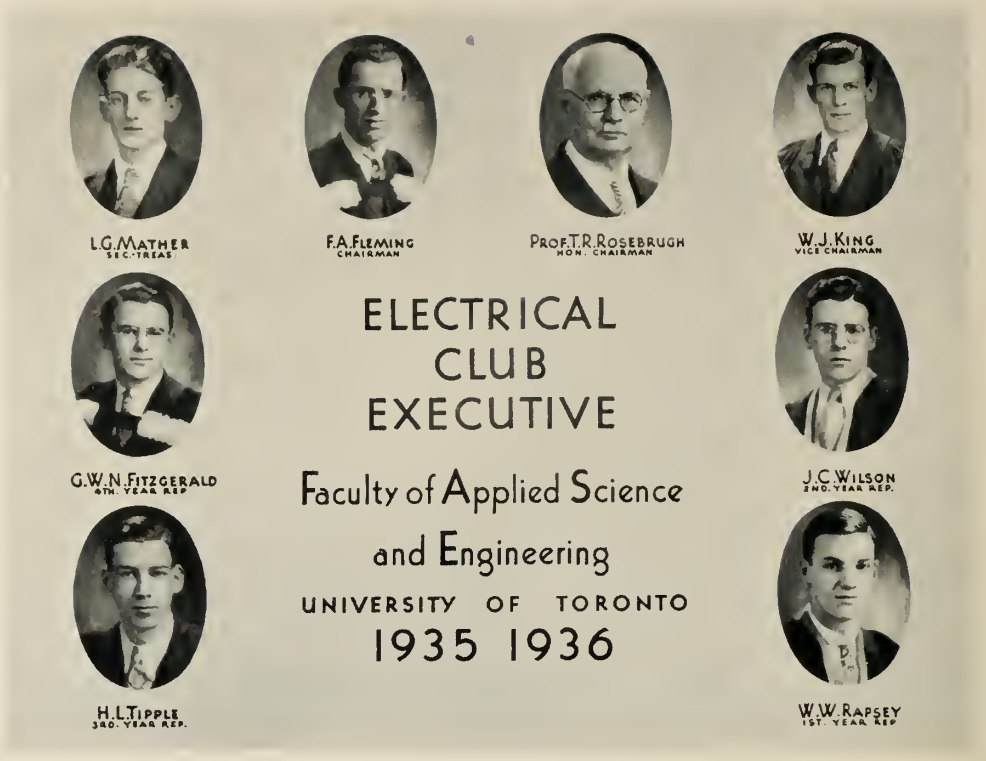

Electrical Club

SCHOOL Nite is past and the proximity of the School At-Home reminds us that this academic year at S.P.S. will soon be past. For some of us this means that our activities in the Electrical Club will soon be memories, for others, it will mean the responsibility of carrying on our work.

It seems fitting now, to review the activities of the club this year. Contrary to previous routine we started the season with our annual banquet, a good time for everyone to become acquainted with the officers and members of the Club. Mr. Tate of the Toronto Transportation Commission was our speaker and his interesting comments on Street Railway Operation, combined with a pleasant musical interlude by Mr. W. McMullen provided an enjoyable programme.

Members of the fourth year had an instructive tour soon afterwards when they made their annual pilgrimmage to the Queenston and Niagara-Hudson Power Plants.

In December we were lucky to secure Mr. C. Wilson Woodside for one of his interesting talks on foreign lands. This year Woody's anecdotes on Russia were brought to life by a series of very interesting slides he had prepared from photographs taken last summer.

The Club dinner-dance was held at Diana Sweets early in January. An impromptu floor show at intermission provided a break in the evening's programme and a rest (for all but those in floor show) after very tasty refreshments.

Early in February our Dean, Brig.-Gen. C. H. Mitchell recounted some of his interesting, and sometimes baffling problems while with the Intelligence Service of the Canadian and Imperial Armies during the Great War.

In the few remaining weeks we hope to have Professor Bayly give some of his intimate glimpses into the wonders of radio, and an engineer from Parson's Electric will discourse on Electric Power from Steam Generation.

And so as we pass from these College Halls we say to those who follow, Au Revoir, but not Goodbye.

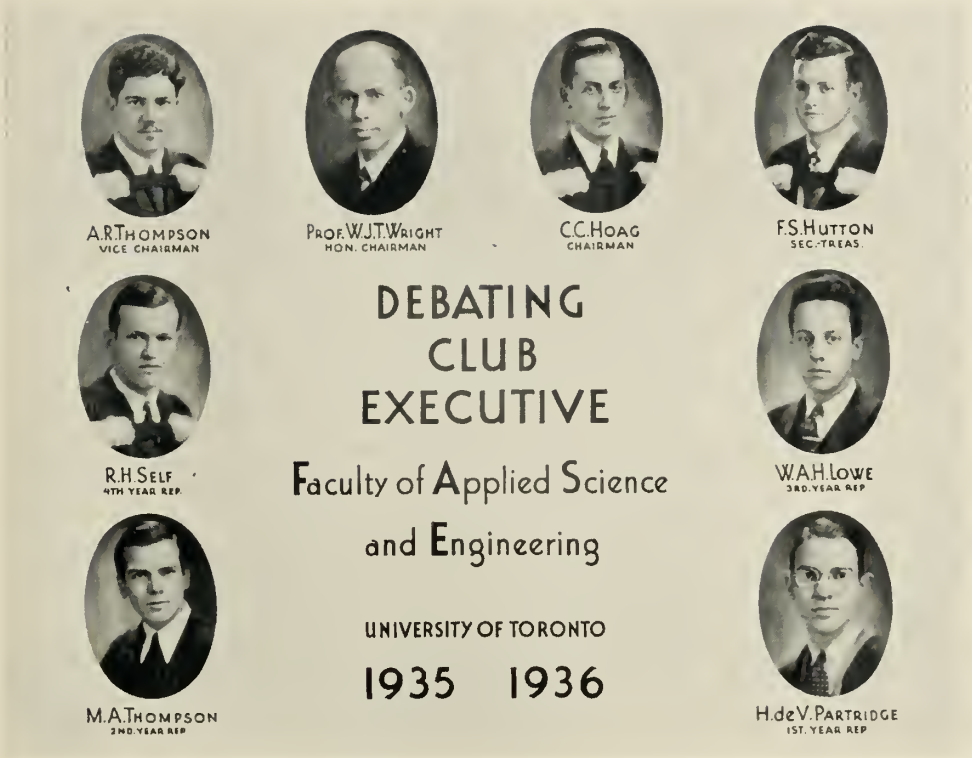

Debating Club

THE Club, although the only literary one in School, is probably the least supported of all—however, Schoolmen are at last beginning to realize that through this medium they are afforded an excellent means of developing oral expression in public. They obtain experience in delivering their views before an audience with consequent improvement in their poise, diction, and parliamentary procedure.

This year was marked by the largest meeting ever held when Mr. Escott Reid, Secretary of the Institute of International Affairs opened a discussion before an interested group concerning Father Coughlin's Union of Social Justice. One of the most varied list of subjects ever spoken on, was heard the evening of the Impromptu Speaking Contest when too numerous to mention speakers, delivered interesting and eloquent discourses after only a few minutes preparation. The Segsworth Trophy, emblematic of victory in the annual inter-year debates was won after a series of vociferous encounters between teams of each year. The winners this year were presented for the first time with individual loving cups in reward for their vigorous displays of oratory.

In conclusion, we hope that Schoolmen will further enthusiastically participate in the affairs of the Club and that through its efforts, the oratorical standards of the School will be greatly increased.

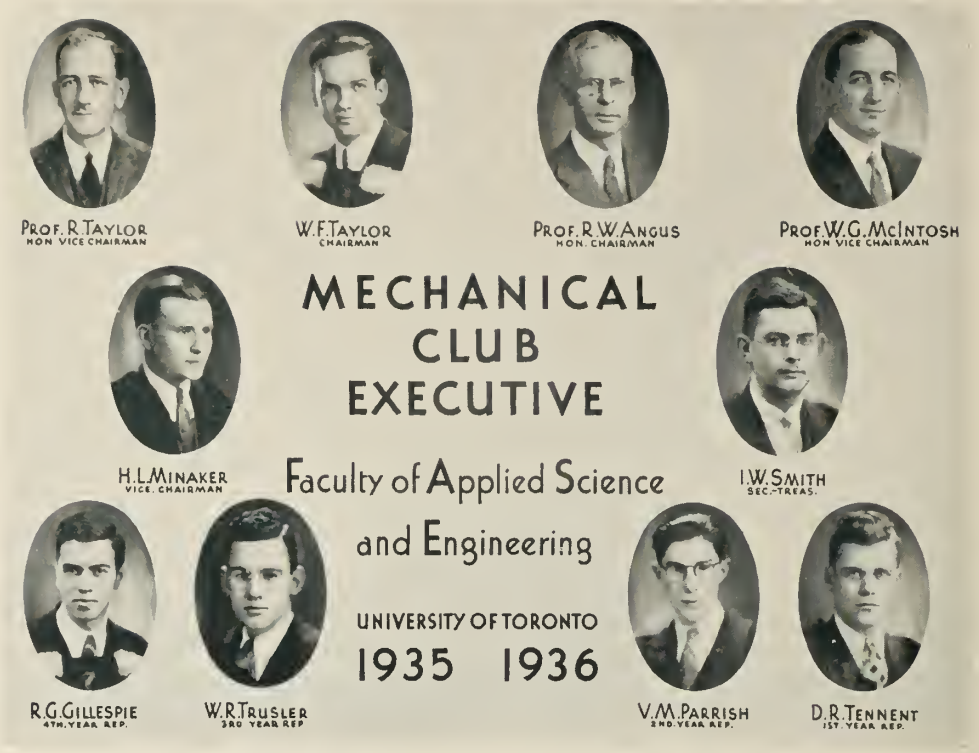

Mechanical Club

ANOTHER year has rolled by in the history of the Mechanical Club. A smaller registration in the department has been more than offset by greater enthusiasm among the members.

The first meeting of the Club was held in the Music Room of Hart House on October 4, 1935. Our Honourary Chairman, Professor R. W. Angus gave a very interesting and well illustrated talk on his European travels. He spoke chiefly of recent water power developments.

On October 25, the third and fourth year trips were held. The fourth year men, together with the fourth year electricals, visited power plants at Queenston and Niagara Falls, N.Y. The third year students spent the day in Hamilton looking through the plants of Westinghouse and the Steel Company of Canada.

November 12, saw the next club smoker. This was also held in Hart House Music Room, and Mr. M. J. C. Lazier gave a most interesting and instructive talk on the fundamentals of "Design".

The annual dance, this year known as the "Lab Party" was held in Ellen Bradley's Grill on January 15 and met with great success.

A number of third and fourth year men accepted an invitation to attend an Architectural Club meeting January 22. Mr. James Govan, M.R.A.I.C., presented a fine paper on the insulation of buildings. At the time of writing, it has been arranged for the second year to visit the Goodyear plant in New Toronto on Feb. 10.

Plans are also being made for a smoker on February 6, at Hart House, when motion pictures of the building of Hamilton's new modern houses will be shown. The annual dinner is being arranged for February 25 at the Engineers' Club.

The handsome new pins and keys, designed by Mr. S. C. D. Lawson were received with considerable enthusiasm by the fourth year men.

Architectural Club

ARCHITECTURAL Club activities received unusually fine support this year from staff and students alike, enabling the Executive to organize very successfully the two major annual events, the Club Dinner and the Mauvais Arts Ball.

The Dinner, a more informal affair than those of recent years, presented the Frosh in their traditional role of entertainers for the evening. Club members became better acquainted with our Honorary Chairman, Mr. Dyce Saunders, who gave a brief address. An exceptional turn-out of recent graduates brought the total attendance to fifty.

The Club held several general meetings in the Fall term. Mr. L. A. C. Panton, President of the Ontario Society of Artists, spoke of the abstract values of art and architecture in modern life. Mr. Douglas McRae, A.R.I.B.A., a graduate of the School, presented an illustrated lecture on Famous Architects of the Past, and Professor Arthur obtained some excellent moving pictures of contemporary restorations of ancient Mayan ruins in Yucatan. With the kind co-operation of Professor Madill and Professor Arthur, efforts were made to secure speakers more frequently, with the ultimate aim of making the lectures a weekly affair. Several prominent architects and engineers have offered their services for this and future years.

It is difficult in a brief review to do justice to the second Mauvais Arts. The first was without doubt a great step forward in the history of the Architectural Club, and to make the second worthy of its predecessor would have been impossible without the enthusiastic support and united efforts of almost every member of the Club. Fully half the department took active part in the important work of selling tickets and preparing decorations for the night of the Ball. Considerable newspaper publicity awakened interest outside the School, and was partly responsible for the increased attendance. About sixty couples were present, including our staff in full force.

Of the dance itself, it is sufficient to say that no one who was there will soon forget the bright colors, sparkling music, and pervading atmosphere of gayety that was the prime characteristic of the Ball. The satisfying thought that it had all been worth while was the reward of every one who had given time and energy to the making.

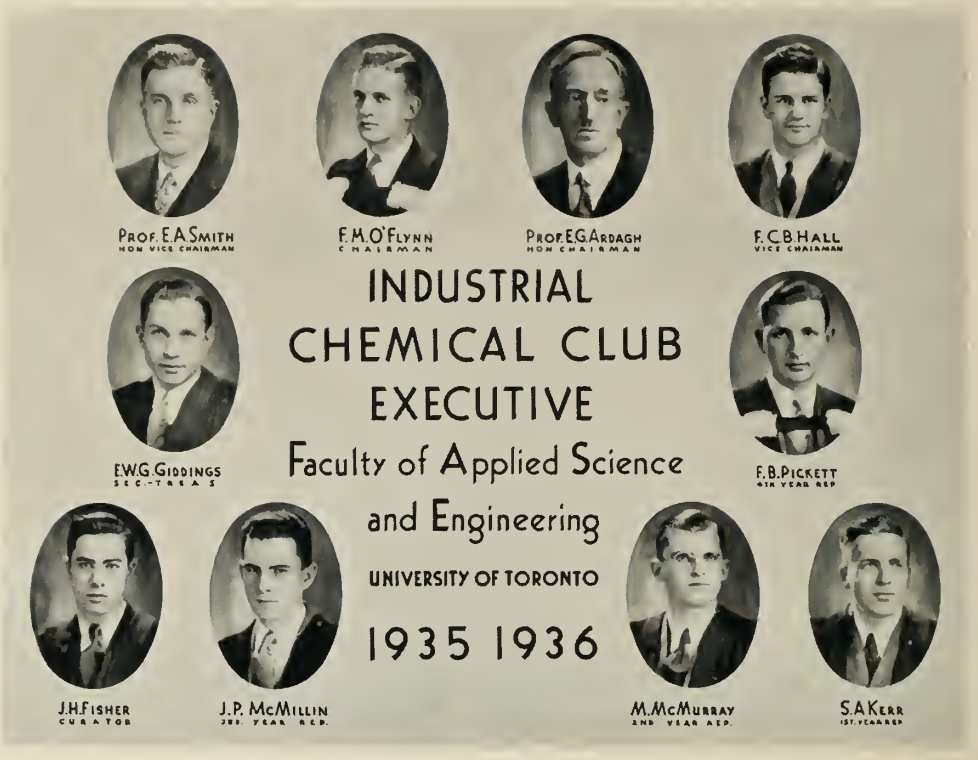

Industrial Chemical Club

THIS year the Industrial Chemical Club enjoyed a very successful year. To begin with the membership was very large, being over 200, and splendid support was given to the Club's activities by its members.

Several smokers were held during the year at Hart House, and large attendances made them all the more enjoyable.

A day's trip was made in November to the paper mills in Merritton and to an abrasives plant in Niagara Falls, N.Y. The same evening was an unique one in the Club's history as one of the members distinguished himself in a remarkable way!

A dance was held during the winter term as well as a banquet shortly before the examinations descended upon us.

We wish next year's executive much success and hope they may improve on this year's programme.

Mining and Metallurgical Club

THE Mining and Metallurgical Club on reviewing its activities for the term 1935-36 can again claim the honour of showing leadership to clubs on the campus. This has been due to the splendid co-operation given the executive by all the members.

This year the club was most fortunate in having for the Honorary Chairman Mr. Fraser D. Reid, General Manager of the Howey Gold Mines, and a man outstanding in Canadian Mining enterprises. Mr. Reid took a great interest in the affairs of the Club and through his advice the organization maintained its high standard.

To commence the year a smoker was held in Hart House, on which occasion some sixty freshmen were welcomed into the secrets of the Club in a manner which has become a tradition around School.

The inaugural dinner took place early in December. The guest speaker of the evening was our Honourary Chairman, Mr. Reid. Mr. Reid gave a very interesting talk on Milling in Cobalt. The attendance at this meeting set a new record in the history of the Club there being one hundred and fifteen members present.

The second dinner held in February saw a large turnout to hear Mr. G. LaBine speak on Mining and Prospecting in North Western Canada.

A great feature of any dinner the Club holds is the presence of many prominent Mining men who have become real friends of the Club.

The members of the Club were also the guests at a dance held under the auspices of the Toronto Branch of the Association of Women of the Mining Industry.

To Mr. Reid, the downtown Mining men, and the Faculty Staff, the executive is greatly indebted for giving much of their time to make this year a greater success.

To the incoming executive is extended our best wishes. In the interests of the Club it is hoped that they maintain the support of the Undergraduate body for, in doing this, the Mining and Metallurgical Club will uphold its place in University circles.

RESIDENCES

EAST HOUSE

BACK ROW—C. A. Ehgoetz, K. M. Mickleborough, D. Crichton, H. Berof, I. Sussman, E. Hara, J. Slater, D. A. Hewitt, L. G. Macdougall, A. N. Ashton, D. M. Jamieson, C. G. Little, H. G. Ronson.

SECOND ROW—C. E. Harris, A. B. Maxwell, H. S. Scales, F. E. Wigle, J. Rogers, D. E. McGregor, F. W. Riding, D.D., J. Thompson, H. R. Nevin, R. M. Copeland, W. G. M. Rieve, A. C. Reider, J. F. S. Walmsley, L. D. Cowper, R. W. Pritchard, J. F. Tuke, W. M. Lawrason, H. T. Turley, T. W. Armstrong, D. R. Pringle.

FRONT ROW—C. L. Annis, W. J. Sealey, W. P. Brien, H. J. Middleton, L. D. Proctor, B.A., R. C. Wiren, B.A.Sc., C. E. Lewis, Pres., B. G. Bronskill, D. C. King, R. E. Lewis.

ABSENT—R. G. Murray, A. W. Rourke, N. D. Blair, C. E. Sylvester.

East House

WITH sixteen Frosh, a trembling crew, our House began its year anew.
They won the Harrier with ease, and lost the bedrace by a squeeze;
Bearing the brunt of the fruit sortie, which came from Knox and Trinity.
Oh East House walls stood firm and strong when South House brought the horse along.
They led him to the topmost stair, and left his fodder lying there.
Then up our men rose one and all, in answer to the clarion call.
To horse! To horse! the warriors cried, and led the trembling beast outside.
It was a dark and gloomy night. More so thought South House in their fright,
When tap and bootblack well applied, brought sweet victory to our side.
Upon Initiation Night the Frosh were made to see the light,
'Midst awful smells and fearful, the East House boys were ushered in.
Now turning to a lighter theme we tell you of the Dance Supreme
Where ladies fair and stalwart men, danced and ate and danced again.
And was our Banquet a Success? All the men will answer yes!
Far too quickly came the spring when books and study are the thing,
For education has a place, and in this poem we give it space.
Now our little tale is done, as homeward we prepare to run,
And spend our holidays in ease, filled with happy memories.

SOUTH HOUSE, UNIVERSITY OF TORONTO, 1935-1936

FRONT ROW—J. N. Robinson, M. F. Williams, E. B. Tovee, A. D. Williams, Dr. H. A. Hoskin, W. T. Maguire, J. W. Haddad, H. D. Hickey, N. D. C. MacKinnon.

SECOND ROW—E. A. Turner, A. M. West, L. T. Spaull, J. G. Welsh, W. M. Armstrong, T. K. Cragg, C. P. Glover, B. E. Dawe, S. D. Foote, H. C. Thompson, S. A. Soloman, W. H. McPherson.

THIRD ROW—G. M. Downing, W. F. Nugent, A. W. Chalk, R. G. Head, J. E. A. MacDonald, D. W. Morison, P. W. Benson, J. D. Stewart, M. L. Trusler, W. R. Cale, T. M. F. Brisbin, M. C. Parks.

FOURTH ROW—M. L. Webber, G. A. Campbell, F. J. Button, D. B. Kelly, J. R. Shaw, Don Welch, B. H. Hallam.

BACK ROW—J. A. Reynolds, K. W. Smith, W. R. Trusler, J. R. Mingay, J. E. Baker.

ABSENT—J. C. Day, G. T. Lynde.

South House

WE MEMBERS who must leave South House this year feel it a source of satisfaction and pleasure that we will be able to retain our associations here through the Annual Alumni Banquet. This year's banquet, being the second, brought back many old friends whom we thought we had lost, and assured its continuance in future years.

The athletic shield is back where it belongs and with the present interest in sports, shown by the house, it should remain for several years to come. Alongside of it on the mantle, stands the cup so kindly donated this year by Mr. Nevin for the winning of the Annual Bed-race, traditionally honoured even more than athletic supremacy.

We have especially appreciated the opportunity of associating with Dr. Hoskin, our House-master, and we feel that this association has been the greatest single influence during our all-too-short sojourn in South House.

NORTH HOUSE RESIDENCE

FRONT ROW—R. F. Cline, J. B. Wigle, T. D. Thompson (Secretary), R. H. Bruck (Treasurer), K. C. Maclean (President), Dr. L. Gilchrist, F. C. Hardy (Tutor), R. Campbell, A. MacDonald, R. J. Birss.

SECOND ROW—E. G. F. Rosengren, G. M. Wilson, T. R. Crawford, I. Macdonald, N. W. Smith, N. Kneeshaw, J. A. Stenstrom, J. A. I. Kidd, A. W. Thomson, E. H. Hymmen, W. J. Reid, J. L. A. Fowler, K. R. D. Hymmen, R. C. S. Radmore, D. R. Crosby, J. P. McMillin, C. E. Woods, L. W. Henry, D. M. Burpee, D. J. Pepper, W. H. Westlake, W. D. Broadhead.

THIRD ROW—W. E. Beatty, R. H. Junker, E. Sylvester, F. N. Ridley, H. E. McLean, J. A. Ziegler, K. A. Stewart.

FOURTH ROW—P. D. Bankier, D. R. Tennent, J. J. Miller, G. H. Mearce, J. R. Colville, J. K. Kidd.

ABSENT—R. H. C. Ballauf, O. C. Jenkins.

North House

UNIVERSITY Residence; what a wealth of feeling lies behind the name. Here are gathered under one roof students from England on the east and from British Columbia on the west in the pursuit of higher education.

Those of us who are in our graduation year—what have we to look back upon? Four years ago we entered the house; as timid and as awestruck by our new surroundings as any freshmen could be. We were soon taught that which was required of us by a swarm of sophomores, juniors and seniors who seemed old and worldly wise beyond their years.

That was four years ago; now it is our turn to speak. We will not soon forget our life here. Each year, the new faces that arrive; the traditional bed-race; the harrier; inter-house sports; house meetings; midnight serenades; water-bagging and all such associations. We will not soon forget the Residence-at-Home.

The education we have received here has so welded and developed our individual structures that we are better able to face the world ahead of us. We have seen the fine example set us by our professors, and by our own Dr. Gilchrist and it is for us to follow up.

We who are about to graduate know that some of the best years of our lives have been spent in North House, and although distance soon may separate us, the friendships made here will last.

You, who remain, have inherited something of inestimable value and while time remains let no opportunity of enjoying it to the full pass you by.

UNIVERSITY COLLEGE MEN'S RESIDENCE
73 St. George St.

BACK ROW—N. C. Phemister, E. L. Medcalf, J. F. Phelan, E. M. Shortt, J. J. Pigott, I. G. Ferguson, W. G. P. Merrifield, R. C. Ross, W. Beattie, S. R. Widdis, R. S. Abbott, G. Lenschow, E. H. Yarrill, G. S. Levy, H. R. Green, F. O. Plant, E. R. Mather, C. L. McKinnon.

FRONT ROW—C. K. Carrington (Secretary), J. K. Macalister (Treasurer), W. D. Rannie (President), C. N. Cochrane (Dean), A. F. W. Plumptre (Tutor), W. A. C. Lindsay (Vice-President), H. Buck (Historian), F. A. Laing, R. H. M. Black.

ABSENT—G. H. Potts.

University College Men's Residence

THE University College Men's Residence is an institution, politically an anarchy, socially an entity, and potentially a menagerie. It has also three floors and windows, southern, eastern and indecent exposures. The death-rate is constant and the birth-rate now at a standstill. In lieu of a door-plate we have acquired a reputation.

We number among our inmates both the cream of the intelligentsia and the scum of the extravagantsia but the scum keeps rising to the top. Some of our most interesting specimens are graduating this year but the new crop is very promising.

We are also the temporary home of the annual German Exchange student, who is in his room between 3 and 5, Thursdays and Fridays to answer the following questions—What about the Jews in Germany?, and Is the country behind Hitler?

In spite of the surfeit of intellectuals we also possess a wicked dance band—not to mention several violin virtuosi and an imported flautist.

This opportunity is taken of stating that in spite of the Varsity's reference to our Freshman pugilist as "Hercules Pigott", there is no basis for assuming that we are living in the Augean stables.

At the time of going to press the House is threatened with revolution but no 'coup d'etat' could create more mental agitation than is occasioned the night preceding a House Dance, which is our supreme distinction, the talk of the University and the joy of feminine breasts.

Knox College Men's Residence

KNOX College Residence, while mainly for those men who are preparing for the ministry of the Presbyterian Church in Canada, is also a university home for many students of other faculties. Almost every faculty of the University is represented in the Residence, as is almost every stage of college life, from the freshman to the post-graduate, and among her numbers Knox is proud to possess many men who have won high scholastic awards. Consequently, there dwell in the Residence varied interests, each of which does its part in contributing to the corporate life of the student body and at the same time tends to broaden the outlook of every man.

Student government prevails in the Residence, and without any severe measure discipline it aims to provide a congenial atmosphere in which lasting friendships and pleasant memories will naturally be cultivated. In this work there are many opportunities for administrative experience, and so year by year the world is enriched by the development of executive ability as it grows from "bud" to "flower" in those who are thus trained in true Knoxonian style.

Knox College is one of the most beautiful buildings of its kind, and it also possesses the facilities required to satisfy all the needs, spiritual and physical, of those who enjoy its hospitality. Thus men who leave it this year do so regretfully, but with them they will long carry treasured thoughts of old Knox.

FALCONER HOUSE COMMITTEE

TOP ROW—Dorothy Smith, Marnie Griggs, Evelyn Brown.
BOTTOM ROW—June Strickland, Helen Patten, Miss MacDonald, Frances Harkness

CODY HOUSE COMMITTEE

Marian Galloway (Librarian), Anne Stevens (Second Year Representative),
Olive Popplewell (First Year Representative), Mary Smith (Junior Representative).
Betty Gordon (Senior Representative), Miss E. Hargreaves (Don),
Margaret Dewey (Head Girl).

MULOCK HOUSE COMMITTEE

Frances Carlisle (First Year Representative), Freddie Chapman (Third Year Representative), Dorothy Haggart (Librarian), Freddie Walling (Second Year Representative).

SEATED (left to right)—Ruth MacMartin (Fourth Year Representative), Dr. Helen Stantial (Don), Mollie Stevens (Head Girl).

HUTTON HOUSE COMMITTEE

TOP ROW—Isobel Wright, Irene McNally.
BOTTOM ROW—Mary Mason, Dr. Grant, Peg. Howell.

BOOK THREE

Soldiers' Memorial Tower
UNIVERSITY OF TORONTO

GORDON SPARLING
1924

MEN'S INTERCOLLEGIATE ATHLETICS

Intercollegiate Athletics

UNIVERSITY OF TORONTO athletes again led the race for championship honours during the 1935-36 season, with eight titles. McGill proved a strong contender with seven Inter-Collegiate crowns, while Queen's won two and McMaster one.

Warren Steven's senior football club finished the season undefeated but were jinxed by the play-off system and dropped the final game to the Tricolour, who retained the Yate's Cup for the second consecutive season. The Intermediate title went to McMaster, with Toronto in second place.

The English rugby squad maintained their long string of victories to keep the title. Varsity's rowing crew sculled their way to their seventh straight championship over McGill to retain the "Barber Pole," emblematic of senior rowing supremacy. The soccer honours return to Toronto after a year's absence at Montreal.

The Redmen of McGill won their share of fall titles by annexing the tennis, golf and track awards. The Varsity intermediate tennis team of four men recaptured the tennis cup from McMaster, while the Blue seconds took the track crown.

Hockey at the University suffered its worst season since its inception in 1903, but the formation of an International League of eight universities promises to restore it to its place as the leading winter sport on the campus. McGill retained the Queen's Cup for the third consecutive season. The intermediate and junior clubs played in the Toronto Hockey League and Junior O.H.A. series with little success.

The loss of the first game in the senior inter-collegiate basketball series at London meant the difference between the Wilson Cup and second place to the Blue entry, who finished two points behind Queen's. The intermediates finished their league without a defeat to retain the title.

In the closest finish in history the Montreal Redmen nosed out Queen's for the Tom Gibson Cup and the boxing, wrestling and fencing championship for the first time since 1929.

Montreal dominated the senior swimming competition and won the water polo and swimming titles by a wide margin. Toronto won the gymnastic meet.

To Toronto's athletes who are graduating we extend our best wishes. You have carried the Blue and White into Inter-Collegiate contests with honour and good sportsmanship and, winners or losers, you have brought credit to your University.

W.A. McCATTY
J.H. MacPHERSON
H.B. SQUIRES
H.R. MARKS
J.R. COULTER
F.P. McINNIS
S.A.C. REP.
DR. J.A. McCOLLUM
PRESIDENT
1935
1936
PROF. M.A. MACKENZIE
FACULTY MEMBER
HON. & REV. H.J. CODY
HON. PRESIDENT
UNIVERSITY OF TORONTO
ATHLETIC DIRECTORATE
PROF. J.F. MACDONALD
FACULTY MEMBER
DR. W. EASSON BROWN
GRADUATE MEMBER
T.A. REED
FINANCIAL SECRETARY
WARREN STEVENS
ATHLETIC DIRECTOR
DR. GEORGE D. PORTER
MEDICAL DIRECTOR
FREELAND
TORONTO

First "T" Holders—1935-36

RUGBY

F. H. Buck
J. J. Burke
J. J. Connelly
J. R. Coulter
I. R. Edwards
E. B. Fenner
C. C. Gray
E. A. Greco
K. S. Harris
H. A. Henderson
J. P. N. Holden
R. D. Isbister
H. J. Kuntz
L. E. M. Lynch
Ian Maclachlan
H. R. Marks
R. H. Miller
J. F. Oakley
O. M. Solandt
M. O. Valeriote
R. A. Webber
A. D. Williams
M. F. Williams
J. W. Witzel

HARRIER

D. Crichton
W. E. Kibblewhite

B.W. & F.

D. C. Austin
A. U. Houle
G. C. Johnstone
J. H. Michell
J. C. Millson
B. J. Newell
T. R. Powell
F. N. Smith
J. A. Van Allan

GYMNASTICS

F. H. Buck
J. L. Farrar

TENNIS

A. H. Crowson

ROWING

M. Armstrong
C. L. Annis
F. C. Barton
G. G. Bradshaw
E. R. Eaton
J. H. Gibson
W. F. Greenwood
F. C. Lennox
S. McClatchie
J. A. Macdonald
D. G. Macdonald
W. J. Millyard
R. E. Willis

BASKETBALL

J. E. P. Bedford
B. Caplan
J. J. Connelly
F. D. Dempster
P. Gold
D. A. Gordon
H. A. Himel
W. L. McGregor
H. R. Marks
N. Newman
C. D. Sullivan
T. W. Sullivan

TRACK

J. R. Cooper
C. A. Conway
C. M. Fulton
A. I. Hamilton
W. T. Maguire
L. G. O'Connor
M. G. Trusler

SWIMMING

C. A. McCatty
W. A. McCatty

SOCCER

J. J. Brown
A. Cushing
O. R. Dyke
R. Jack
J. H. MacPherson
W. M. Pratt
F. L. Rowlinson
F. J. Stapleton
E. A. Sully
R. F. Thomson
W. Weir
S. A. R. Wood

ENGLISH RUGBY

D. W. F. Coughlin
A. J. Elliot
I. M. Hilliard
D. E. O. Magner
A. B. C. Stothart

WATER POLO

A. S. Middleboro
W. A. McCatty

HOCKEY

W. B. Charles
C. Driscoll
P. O. Jeffrey
J. A. Lenahan
J. H. MacPherson
N. H. McClelland
L. K. McIlquham
R. C. Ripley
H. B. Shipman
H. J. Sissons
W. Valiquette

UNIVERSITY OF TORONTO SENIOR INTER-COLLEGIATE RUGBY, 1935-36
BACK ROW—R. D. Isbister, H. R. Marks, J. Carruthers (Trainer), A. D. Williams.
THIRD ROW—M. F. Williams, I. R. Edwards, J. P. N. Holden, E. A. Greco, J. J. Burke.
SECOND ROW—Warren Stevens (Coach), H. J. Kuntz, C. C. Gray, F. H. Buck, B. Gray, Ian Maclachlan, B. T. Lindley (Manager).
FRONT ROW—L. E. M. Lynch, J. J. Connelly, J. W. Witzel, J. R. Coulter, M. O. Valeriote, J. F. Oakley, R. A. Webber.

Senior Intercollegiate Rugby Team

ONE more season of Rugby the undisputed leader of Canadian fall sports, has passed on and with it the University of Toronto bids farewell to one of the finest teams that the Varsity gridiron has ever produced. Let us pause for a few moments to recall some of the events in this team's history.

Pre-season training commenced, as usual, the first week in September. Warren Stevens, gathering his aspirants together, gradually molded a really formidable outfit which commenced its long list of victories in defeating the highly-rated Balmy Beach squad. This gave U. of T. possession of the Reg. De Gruchy Memorial Trophy signifying the championship of the City Series.

On Oct. 5 the Intercollegiate schedule opened with Varsity hosts to Western. As predicted, Toronto defeated the Mustangs who had been badly weakened by graduation. The following week Varsity journeyed to Kingston for the initial game with Queen's. This game although no one knew it at the time, proved to be the defeat of Toronto. It ended in a 2-all tie although Varsity in the last quarter, were in a position to score three times. It seemed that nothing could break that old Presbyterian luck.

It was during the next two games that Toronto showed its real strength. Both were with McGill, the first in Toronto and then a return game at Montreal. Anyone who witnessed the game at McGill were convinced that U. of T. were the team to beat for the Dominion Championship. It had been predicted that the Redmen would take the Blues into camp, but Steve sent the boys out all pepped up to hand McGill one of the worst defeats in many years. Varsity piled up a total of 20 points against 6 of McGill's.

The next Saturday, Toronto entertained Queen's and succeeded in sending the boys from the Limestone city home with a 18-15 defeat. After these three strenuous games Varsity took on the Mustangs in London and managed to come out with a 13-12 win. This completed the playing schedule giving Toronto an unblemished record with 6 wins and a tie in a total of seven games. The final game, played between the two teams at the top of the Intercollegiate league, resulted in Varsity taking the short end of a 6-4 score against Queen's. It was certainly tough medicine to take after having coasted through the season without a defeat and then go down in the final game. However, the boys took it smiling and many of them will be right out for revenge next year.

Gus Greco was voted the honour of being the most valuable member of the team thereby receiving the Johnny Copp Memorial Trophy for 1935.

Johnny Copp Memorial Trophy

THIS trophy, donated to the University of Toronto Athletic Association by graduates and undergraduates, is awarded annually to the member of the Senior Rugby team who, in that season, by his sportsmanship, character and playing ability, is adjudged the most valuable member of the team. This is decided by vote of the players on the Senior team and was awarded this year to E. A. (Gus) Greco, a valuable member of the team for three successive seasons. He succeeds last year's holder, J. R. (Bobby) Coulter.

Awarded 1935 to
E. A. GRECO
Dentistry IV

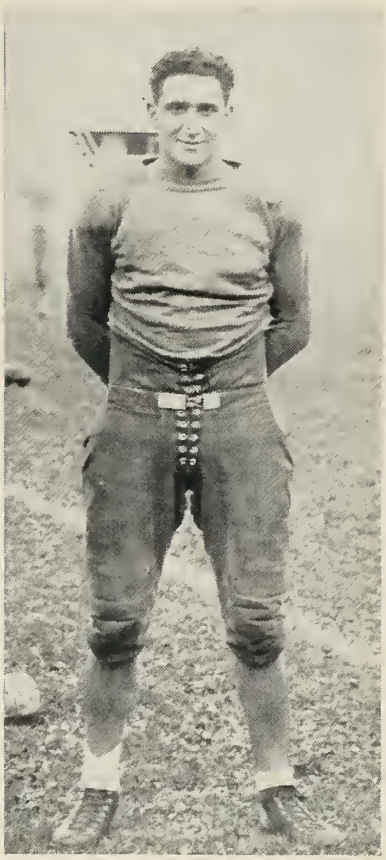

UNIVERSITY OF TORONTO INTERMEDIATE RUGBY TEAM, 1935-36

E. S. Jarvis, P. A. Bridle, D. P. Willoughby.
W. E. Beatty, E. L. Jacobs, J. E. Casson, A. B. Scott, R. A. Boyle.
J. H. Gibson, W. R. Stringer, W. H. Miller, W. T. Mustard, T. R. Powell, B. R. Shuken, H. B. Shipman (Manager), J. A. Van Allen, R. C. Ripley (Captain), J. H. Dawson (Coach), W. J. Tafts, A. J. Saeli, F. Jackman (Trainer).

ABSENT—G. J. Nally, W. M. Bowlen, C. Warren.

Intercollegiate Intermediate Rugby Team

THIS year the Varsity Intermediates were playing in a new group. Formerly they had been matched with Queen's, R.M.C. and Ottawa College. This year a new group was formed, comprising Varsity, McMaster, O.A.C. and Western. This was a very strong group, with O.A.C. and McMaster being particularly good.

Varsity started off on the right foot with a 3-0 victory over O.A.C. on the latter's home grounds in Guelph. They then followed this up with a convincing victory over Western at Varsity Stadium. At this point injuries on the Senior team resulted in several of our key men being taken up, and this, coupled with injuries of our own, severely handicapped us in our game against McMaster in Hamilton. We lost by 6. The return game the following Saturday found us in better shape all around and we managed to win 11-10. We next journeyed to London and again defeated the Mustang 11's. To secure a tie with McMaster for first place we needed a win in our last engagement with O.A.C. However, the boys had an off-day and lost the game. This ended the season for the Varsity 11's.

Although we did not win a title, the season can be considered a success, since our primary purpose was fulfilled, namely, that of developing talent for the Seniors, several of the players showing promise of developing into stars with the First Team.

Much credit should be given at this time, of course, to our popular coach, Jack Dawson. This was Schnozz's first attempt at coaching, and it was a good one.

Frank Jackman, as usual, dispensed with the smelling salts and bandages in his own unique style.

UNIVERSITY OF TORONTO JUNIOR RUGBY TEAM, 1935-36

BACK ROW—D. D. Owen, J. McDonald, J. R. Huston, T. L. Jackson.

THIRD ROW—D. G. Robinson, K. M. Mickelborough, J. Bull, J. R. Dunford, E. A. Mather, C. Gillen.

SECOND ROW—J. Cardy, W. L. Shortreed, W. O. Fennell, W. Usatis, D. Clarke, R. R, Taylor, F. F. Walshe, W. R. Carruthers.

FRONT ROW—W. E. Ortved (Manager), T. L. Jackson, J. A. Renwick, F. E. Sirdevan. D. Turner, N. Gordon, D. M. Graham (Coach).

ABSENT—J. C. Bond, A. G. Isbister, E. B. Thomson, D. Mumford.

The University of Toronto Junior Rugby Team

THE University of Toronto Junior Rugby Team this year showed the qualities so necessary and yet so often absent in the make-up of a team. Each member of the team was a pillar of strength in his position and as a group they were an example of fine co-ordination, for they possessed the most important of all things—team spirit, and the ability to work together.

The Varsity Juniors this year were entered in the T.R U. with five other teams in their grouping. The other entrants were Parkdale Grads, Mimico, Balmy Beach, Eastsides and Westsides. The freshmen indeed held high the name of this university in all their encounters. The first game they took from Parkdale on the opposing team's field by a score of 16-7 and the next game from Mimico by a score 15-0. After this Westsides, Balmy Beach and Eastsides were all blanked by the various scores of 3, 7 and 14 respectively. Varsity was then at the top of the heap and was required to play Westsides who were in second place, for the group leadership. This was to be decided in two games by a totaling of the points. In the first game the Varsity boys slipped back for the first and last time, losing on their own field by a score of 5-3, due partly to a layoff of over three weeks since their last game. A week later the freshmen, however, countered by beating Westsides on their own field at Rosedale and winning the two game series by 3 points. The team was then eligible to continue into the Ontario playoffs with Kingston, but as the Rugby Season was well nigh done and term examinations were impending the Athletic Directorate ruled against continuance.

Of all the factors that determined the success of this team doubtless the most important has been left till the last. Without the extremely fine coaching it would not have been possible for this team to play as it did. Don Graham is the one responsible for this excellent job and the University is proud to have this man at the wheel of its Junior Rugby machine. After all, it is the freshmen of this year who are going to make the Intercollegiate Seniors within the next two autumns and a great deal depends on their handling at the first. A lot of credit also goes to Ken Harris who so ably assisted Don, especially along the line where Ken himself is so much at home.

UNIVERSITY OF TORONTO SENIOR TRACK TEAM, 1935-36

BACK ROW—A. M. Hueston (Manager), M. G. L. Trusler, I. Hamilton, C. C. Pocius, C. G. Sandlos, B. D. Sandwell, W. E. Kibblewhite.

MIDDLE ROW—A. Foster (Trainer), J. D. Caldwell, J. R. Cooper, H. S. Soper, H. B. Ashenhurst, A. C. Forrest, H. Phillips (Coach).

FRONT ROW—R. F. Wishart, L. G. O'Connor, W. T. Maguire, D. G. Huether, A. G. Rankin, C. A. Conway.

ABSENT—L. F. Greer.

Senior Intercollegiate Track Team

THIS year the Senior Intercollegiate Track meet was held in Toronto on October 18. The meet, formerly confined to teams representing McGill, Queen's and the University of Toronto, was opened up to allow entries from McMaster and the University of Western Ontario. Although the competition was close and spirited in every event, McGill which has dominated track for the past five years was again able to win the championship with Toronto in second place. The McGill team won six events, Western four, Toronto three and McMaster and Queen's one each. There cannot be much question of the quality of competition to be expected in the future from Western and McMaster when it is considered that in their initial bid for senior track honours these two teams followed McGill and Toronto in the order mentioned in total aggregation of points.

The outstanding performance of the day was provided by Larry O'Connor of Toronto who set a new Canadian record in the 120 yard hurdles event with a time of 15 seconds and in addition obtained a third in the 220 yard hurdles. The meet was featured by what was probably the last appearance in Intercollegiate sport of Phil Edwards of McGill. Edwards added to his already long list of achievements by winning the 880 yard run and establishing a new Intercollegiate record for the event. Moore of McMaster shattered the Intercollegiate javelin record with a throw of almost 178 feet. Bob Cooper, a member of the Canadian entry in the 1934 British Empire Games, won the broad jump for Toronto and Trusler of Toronto won the pole vault. Other point-getters for Toronto were Ab. Conway who obtained a second in the 880 yard run and a third in the quarter-mile event, Don Caldwell with a third in each of the sprints, Rankin with a third in the mile run, Sandlos with a third in the high jump, Hamilton with a third in the pole vault and Forrest and Kibblewhite obtained a second and a third respectively in the three mile run. The team was coached by Hec. Phillips and trained by Ab. Foster.

UNIVERSITY OF TORONTO INTERMEDIATE INTERCOLLEGIATE TRACK TEAM
CHAMPIONS 1935-36

BACK ROW—A. M. Hueston (Manager), E. R. Eaton, J. A. McArthur, F. W. A. Rowell, R. D. Thompson, H. Phillips (Coach).

FRONT ROW—F. D. Dempster, A. G. Burton, R. S. Harris, W. M. Sprules, L. J. Delaney, S. McClatchie, F. A. Fleming.

ABSENT—J. M. Gandier, P. H. Hawker.

Intermediate Intercollegiate Track Team

FOR the first time in a number of years the University of Toronto was successful in winning the Intermediate meet which was held in Hamilton on October 25. This achievement augurs well for next year's senior team to which several of the intermediates will advance. Credit for this accomplishment is in no small amount due Hec. Phillips who devoted much time to coaching and developing the relatively untried talent of an inexperienced team into championship form. The team although weak in numbers demonstrated power and point-scoring ability in nearly every department of track and field work.

The four teams participating in the meet represented McMaster, O.A.C., Toronto and Western. O.A.C. the traditional power to be contended with in the Intermediate meet was unable to challenge seriously the strong Toronto team. Toronto scored 57 points as compared to the 40 scored by O.A.C. The real competition was between Western and McMaster fighting for third place with the former aggregating 20 points and the latter 18.

The only record broken was in the javelin throw by MacKay of O.A.C. with a throw of 167 feet. A strong wind prevented fast times being made in the running events. Members of the Toronto team were successful in annexing first place in eight events, three seconds and four thirds. Delaney won the mile and half-mile runs, Harris captured the 100 and 220 yard sprints, Eaton won the discus throw and also took a third place in the javelin throw and in the shot put, Sprule won the broad jump and Rowell won the 120 yard hurdles event. Gandier was second in the high jump, Thompson second in the mile run and Burton second in the three mile run. McArthur took a third in the pole vault and Hawker took a third in the 100 yard dash. The relay race was won by the Toronto team.

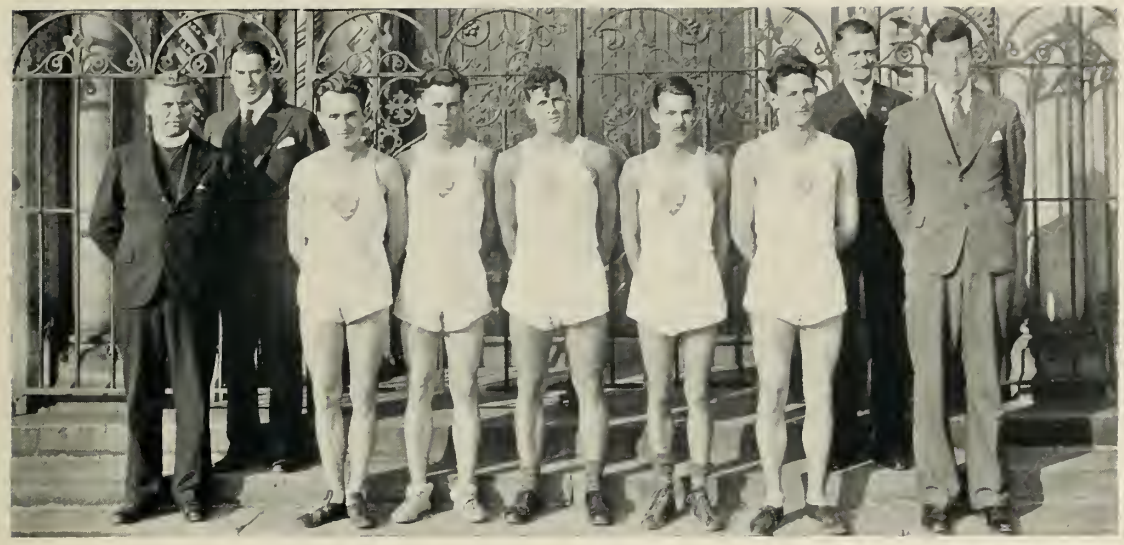

UNIVERSITY OF TORONTO HARRIER TEAM
INTERCOLLEGIATE CHAMPIONS, 1935-36

Dr. G. F. Kingston, Mr. H. Phillips (Coach), W. E. Kibblewhite, A. C. Forrest, D. Crichton, A. G. Burton, D. G. Huether, Mr. A. Foster (Trainer), R. D. Thompson (President).

University of Toronto Harrier Club

THE Harrier Club held their annual Inter-Faculty race on November 2nd over the High Park course. Under ideal conditions the competition was very keen amongst the 53 contestants. Kibblewhite, of Wycliffe, won in the record time of 28 minutes 14 3-5 seconds. Forrest, of Victoria, was second; Creighton, of S.P.S., third; with Burton, of Trinity, and Huether of Wycliffe in fourth and fifth positions respectively. O.A.C. carried off the team championship with 17 points.

On November 9th Varsity were hosts for the Senior Inter-Collegiate run, when McGill, O.A.C., and R.M.C. were represented. By virtue of the lowest score, the Varsity team retained possession of the Little Trophy, emblematic of the team championship. Kibblewhite was the individual winner, with Howett, of O.A.C., second. Creighton and Forrest ran splendidly to finish third and fourth, while Huether was well placed at seventh.

UNIVERSITY OF TORONTO INTERMEDIATE HARRIER TEAM, 1935-36

J. M. Powell, Mr. H. Phillips (Coach), R. S. L. McAdam, R. F. Thompson, R. Louttit, H. Foster (Trainer), L. J. Delaney.

Intermediate Intercollegiate Harrier Club

THE Intermediate Inter-Collegiate Harrier Meet was held at Western on November 9th, with teams from McMaster, O.A.C., Western and Varsity competing. Varsity placed third to Western and O.A.C. Thompson, who was the first Toronto runner home, finished fourth. Powell was sixth, Delaney eleventh, McAdam fourteenth, and Louttit fifteenth.

UNIVERSITY OF TORONTO SENIOR TENNIS TEAM, 1935-36

A. H. Crowson, A. Y. Eaton, W. P. Pigott, J. W. Tomlinson.

Senior Tennis Team

THIS year's Senior Tennis Team was made up of Pigott, Crowson, Eaton, Tomlinson and Johnston.

Pigott played the number one singles position, having won the Inter-faculty Championship from Crowson. Crowson and Tomlinson as interfaculty champions played in the number one doubles position.

The Intercollegiate Tournament was held at the University of Montreal and the Varsity team very nearly won the championship.

Crowson and Pigott reached the singles semifinals, while Pigott and Eaton gained the doubles final only to lose by a very close score to the McGill pair.

The final standing saw McGill with the greatest number of points, and Varsity in second place.

The Team this year felt that if the championship had been decided on a team basis, i.e., one club against another, Varsity would certainly have won out.

UNIVERSITY OF TORONTO, INTERMEDIATE INTERCOLLEGIATE TENNIS CHAMPIONS, 1935-36

LEFT TO RIGHT—**J. J. D. Brunke, K. Faux, W. K. Shultis, R. E. Young.**

Intermediate Tennis Team

THE Intermediate Tennis Tournament was held by O.A.C. at Hamilton. The first day's play produced excellent tennis on the fine courts of McMaster University, classes generally being disrupted throughout the day. R.M.C., a new team to intermediate tennis were included with Western, O.A.C., McMaster and Varsity.

The Varsity team of Faux, Shultis, Brunke and Young really went to town with a vengeance, the last three named reaching the singles semi-finals. Brunke displayed masterful tennis to win the final round in three straight sets on the last day of play. Faux and Young had won the championship for Varsity on the previous day by defeating the McMaster pair of Palmer and Young also in three straight sets to take the doubles crown.

The final scores saw Varsity on top, with McMaster, Western, O.A.C. and R.M.C. trailing in that order.

UNIVERSITY OF TORONTO SOCCER TEAM
INTERCOLLEGIATE CHAMPIONS, 1935-36

BACK ROW—W. Weir, F. L. Rowlinson, R. A. Sim, F. J. Stapleton, W. M. Pratt, R. F. Thompson,

FRONT ROW—D. Rowland (Coach), S. A. R. Wood, A. Cushing, J. H. MacPherson, R. Jack, J. J. Brown, O. R. Dyke.

Intercollegiate Soccer Team

THE Intercollegiate Soccer Title returned again to Toronto after being held for one year by McGill. The existent system deciding the championship on goals and not on games worked out this year to our advantage.

Toronto defeated R. M. C. by the score of 8 to 1. While McGill were able to send the cadets down to the tune of 7 to 1. McGill were therefore faced with the task of defeating Varsity in order to take the title, a task which they were not quite good enough to accomplish. The deciding game which was played in Toronto ended in a two all tie, after twenty minutes of overtime thus giving Varsity the title.

This year's team, while not so powerful, perhaps as some of the teams of the last few years was well balanced and very aggressive, with a powerful defence and a speedy forward line. Under the able coaching of the Reverend "Davis" Rowland, one of Varsity's soccer "greats" the team developed rapidly and to the coach must go much of the credit for its success. The team was managed and captained by Jimmy MacPherson.

Several experienced players including "Rod" Jack "Ed" Sully and Jimmy MacPherson will be lost this year due to graduation but there is plenty of good material coming along from which may be picked teams worthy of wearing the Blue and White.

UNIVERSITY OF TORONTO ENGLISH RUGBY TEAM
INTERCOLLEGIATE CHAMPIONS 1935-36

BACK ROW—Mr. J. Boles (Coach), R. E. Outerbridge, C. A. Kyle, A. J. Elliot, V. E. Henderson (Secretary), L. E. Prowse, A. B. C. Stothart, I. M. Hilliard, J. R. Maybee, W. MacIsaac (Manager).

FRONT ROW—C. G. Gardner, R. F. Egan, G. B. Sanderson, D. E. O. Magner (Captain), S. McClatchie, D. W. F. Coughlan, R. E. Young.

ABSENT—H. M. Rogers.

English Rugby Team

INTERCOLLEGIATE champions for the third successive time and unbeaten in three years is truly a record to be proud of. The Rugger team this year stands out as the best to ever represent the Blue and White.

Exhibitions played before the games with Queen's and McGill, put the team in fine fettle for the Intercollegiate series.

Wins over Queen's and McGill gave us the title, the game with McGill was played as a preliminary to the Varsity-Queen's game at the Stadium to a huge crowd.

This year we were honoured by having Messrs. Coughlan, Hilliard, Kyle and Stothart chosen to play on the Ontario team against the Quebec team in the annual game.

Much of the credit for the continued success of the team is due the coach, Mr. Boles. "Jimmy" has done much to give English Rugby a real place in sport at Varsity.

UNIVERSITY OF TORONTO INTERCOLLEGIATE GOLF TEAM
1935-36

W. R. Sutton, M. D. Cox, S. C. Biggs, D. W. Lathrop, B. H. Bradley, A. P. MacDonald.
ABSENT—J. C. Williams.

Intercollegiate Golf

THE Intercollegiate Golf Championships were played over the Senneville Golf Course on the 11th and 12th of last October. Frank Corrigan of McGill, star Quebec inter-provincial player and a member of the 1933-34 Varsity team, won the individual championship with a thirty-six hole total of 155. This gave him the McCall Trophy. As McGill players occupied the next three places most of the Toronto players had difficulty in winning or tying the third point in the first day's matches. Faced with the necessity of winning seven of the remaining nine points Toronto made a determined bid in the eighteen-hole Scotch foursomes played the following day. Captain Stan Biggs and Cox; Macdonald and Williams; Lathrop and Bradley paired together each taking alternate shots. The sinking of a long putt by McGill on the last hole turned a three-point win for Biggs and Cox into a tie of one and a half points each. Macdonald and Williams also carried their match to the final hole but when all clubs were put back in their bags McGill had retained the Ruttan Cup by the count of nineteen points to eight.

UNIVERSITY OF TORONTO SENIOR INTERCOLLEGIATE HOCKEY TEAM, 1935-36

BACK ROW—J. Carruthers (Trainer), C. Brodie (Trainer), R. C. Ripley, C. Driscoll, H. J. Sissons, M. D. Cox (Manager), "Ace" Bailey (Coach).

FRONT ROW—G. A. Campbell, L. K. McIlquham, W. B. Charles, N. H. McClelland (Captain), P. O. Jeffrey, J. A. Lenahan, H. B. Shipman.

Senior Intercollegiate Hockey Team

THIS season has done little to improve the dismal conditions existing with respect to hockey at the University, despite vigorous efforts by the Athletic Directorate.

One of the finest coaches in the country was obtained in the person of Irvin "Ace" Bailey, former Toronto Maple Leaf star. He did his best but was hampered by a scarcity of players of senior calibre and numerous injuries which further weakened the team.

The first game of the season, against Oakville, resulted in a tie, and high hopes were entertained for a good year in hockey. However, the Varsity team was obviously out of its class in the Senior O.H.A. group in which all the other teams were packed by stars of the highest calibre. The season was ended without a win, but the players must be praised for their valiant efforts in making so many of the games close and interesting to watch. It is possible that a few games might have been won but for the injury jinx which pursued the players relentlessly and put almost all of them out of action for at least a few games.

The annual Christmas trip to the States was made as usual. The teams across the border were found to be much improved over previous years, particularly Harvard and Princeton. Four games were played, two of which were won and two lost. Yale reciprocated our trip with one to Toronto and Montreal.

The Canadian Senior Inter-Collegiate Championship found only Varsity and McGill entered, Queen's having dropped out. The two-game series of home and home games was disastrous from Varsity's point of view, McGill winning both games handily. However, the Blue team was handicapped by the loss of five regular players, two by the eligibility rule, two through injury and the other on account of illness.

The team itself was exceptionally light, there being only three men over 160 lbs. This disadvantage was offset to some degree by speed, courage and determination. Popular Norm. McClelland was an almost unanimous choice for captain, and he filled this position most acceptably, working like a Trojan at all times and finishing the season as the team's leading scorer.

Prospects for next year would seem to be brighter. Many of this year's team will be back, together with three of last year's team. Several junior players should also develop into stars under "Ace" Bailey's capable coaching. High hopes are held for the formation of the International Intercollegiate group by next year, in which case Varsity may drop out of O.H.A. competition.

Junior Intercollegiate Hockey Team

HOCKEY this year proved very disappointing to the Juniors. The season opened late in November and, after only two or three practices, we met St. Michael's in the S.P.A. series, in a game in which we were badly beaten. However, at that time that was no cause for worry.

The O.H.A. commenced just before the Christmas break. In our first game we played the Toronto Lions and were only nosed out by a one goal margin. But Lady Luck was against us, for Dick Craig received a broken collar-bone which prevented him from playing for about six weeks.

After Christmas we resumed again with a gloomy horizon ahead of us. Ill luck met us at every turn in the form of injuries and sickness. At many of our games we had only one or two substitutes present. But, in spite of these handicaps, the team battled well, and one felt sure that we would have won several of these games but for Fate.

However, the climax came towards the end of the season, in our first game with Young Rangers, which we won 4-3. Although it was our first and only victory, circumstances made it particularly pleasing.

All in all, despite our rather unfortunate showing, we spent an enjoyable and healthy time, which should be the prime consideration in sport. It would be unfair to single out individuals for honourable mention. Suffice it to say that the spirit of the team was admirable.

Thanks are due to our able and friendly coach, "Ace" Bailey. Our only regret is that we couldn't present him with more victories.

University of Toronto Beavers Hockey Team

THE Varsity "Beavers" had a very unsuccessful season this year. They won one game, tied two and were beaten in overtime in five games. They seemed to have a jinx riding with them for although they were able to skate rings around most of the teams in the league they could not break the overtime bad luck.

The team was composed of several very loyal regulars and had to be bolstered by seniors and juniors as the occasion demanded. This arrangement was very unsatisfactory, for the players never really knew who they were playing with and our capable coach Frank Sullivan hardly ever had the same team to work with twice. However, there was plenty of spirit and co-operation amongst the players who fought hard to make the play-offs and never stopped trying.

UNIVERSITY OF TORONTO B.W. & F. TEAM, 1935-36

BACK ROW—Mr. C. Walters, Mr. W. H. Martin.

MIDDLE ROW—L. K. Lossing, J. A. Van Allan, J. E. Cruickshank, G. Bachert, W. Lathrop, B. J. Newell, J. J. Pigott.

FRONT ROW—D. Tushingham, C. T. Robertson, F. N. Smith, D. C. Austen, A. U. Houle, J. C. Millson, N. L. Bolter, J. H. Michell.

ABSENT—T. R. Powell, G. C. Johnstone, C. C. Pocius.

Boxing, Wrestling and Fencing Team

FOR another year the Inter-Collegiate title must remain elsewhere than in Toronto—this time at McGill. Despite that fact, however, it has been a busy and profitable year, especially for the wrestlers.

As usual, activities commenced with the Junior Inter-Faculty Assault early in December. The larger number of entries showed that enthusiasm was on the increase. The next important event was the meet with the University of Buffalo wrestlers and fencers in Hart House on February 1st, when the wrestlers won seven bouts and the fencers dropped a close match. The following week, February 8th, at the University of Buffalo, Varsity wrestlers again defeated Buffalo, while the fencers lost. However, it was the fencing which drew the crowd. The boxers had no outside meets.

This year the Senior Inter-Faculty Assault also had a large number of entries and two days, February 12th and 13th, were necessary to run off the events. There was an exceptionally large number entered in the fencing. O.A.C. regained possession of the Davidson Cup and the championship, barely managing to defeat S.P.S.

The Senior Inter-Collegiate Assault was held in Montreal on February 21st and 22nd, and the trophy remains there in the keeping of McGill. Four victories for Toronto were gained by the wrestlers. Austen, Johnstone (for the fifth time), Houle and Van Allen gained championships, and all of Varsity's points.

The season's activities were concluded by the Intermediate Assault, which was held at London on February 28th. The fencers (Perrin, Jennings and Newton-Smith) won; Kemp gained a victory in the boxing, and Keefe won in the wrestling.

UNIVERSITY OF TORONTO
SENIOR INTERCOLLEGIATE SWIMMING TEAM, 1935-36

BACK ROW—L. N. Earl, Mr. R. H. Lowndes (Coach), W. B. Main, D. B. Bruce (Manager), D. R. Clark.
FRONT ROW—T. H. Bickle, J. F. Scott, W. A. McCatty, B. S. Wood.

Senior Intercollegiate Swimming Team

THE most brilliant exhibition of Swimming, in all departments of the sport, that Hart House Pool has ever seen, was witnessed by a capacity crowd on Feb. 29, at the Annual Senior Intercollegiate Aquatic Tilt.

Even though captained by that acme of U. of T. Swimming, Winston McCatty, this year graduating from O.C.E., the Toronto Swimmers were powerless against the McGill team boasting three Bournes all of whom are of Olympic calibre.

As defending champions in their own pool the U. of T. Swimmers were seriously handicapped by the absence of their star back-stroker Cressy McCatty who also graduates this year.

Although unable to retain the coveted mark of swimming superiority, the Dougall Trophy, Toronto contested every event with such spirit that the final score read McGill 37, University of Toronto 23, while the up-and-coming McMaster team were third with 16 points.

The highlight of the event was undoubtedly the long quarter-mile grind where Wince had the crowd on their feet with excitement by slowly pulling ahead of the Bourne entry in the last 40 yds. to take the hardest race of the evening.

Not content with showing his quality on one such occasion, Wince came back a few minutes later to duplicate the feat in an amazing performance against Savage of McGill in the 200 yd. breast-stroke. Again allowing McGill to set the pace Wince forged ahead in the last 25 yds. to chalk up a second win and lower his own record by a full second.

In the Durnan Trophy competition emblematic of University of Toronto swimming supremacy, Cressy McCatty continued the monopoly of the McCatty family on swimming honours by nosing brother Wince out for 1st place.

For some years now the U. of T. Swimmers have been under the capable direction of Coach Roy Lowndes. His cheerful personality made the long practices bearable while his own great swimming record gave his advice all the necessary weight. Many outstanding swimmers have passed through his guiding hands and his retirement would leave a great gap in University of Toronto swimming circles.

UNIVERSITY OF TORONTO INTERMEDIATE SWIMMING TEAM
INTERMEDIATE INTERCOLLEGIATE CHAMPIONS, 1935-36

BACK ROW—L. M. Hampson, Mr. Roy Lowndes (Coach), E. J. Trow, D. B. Bruce (Manager), H. W. Kerby.
FRONT ROW—B. Summers, D. B. Hicks, G. W. Stratton, G. Gardiner, B. M. Tedman.

Intermediate Intercollegiate Swimming

THIS year the University entered a swimming team in the Intermediate Intercollegiate Swimming Meet for the first time. The beginning was an auspicious one for Varsity as the University team won the meet quite handily with a total of 41 points. Western University was second with 18 points; O.A.C. was third with 17 points and McMaster last with 1 point.

The outstanding performance of the day was given by Loaring of Western who won the 50 yds. free style, the 100 yds. free style and placed 2nd in the 200 yds. breast stroke event. Varsity captured the medley relay race with ease, the team being made up of Tedman, Gardiner and Vipond. Gardiner won the 100 yds. back stroke event for Varsity. The Varsity divers, Stratton and Trow, were first and second respectively. The 200 yds. breast stroke was closely contested with Hicks from Varsity winning by a narrow margin. To wind up the programme Varsity won the 200 yds. free style relay with the team of Vipond, Hampson, Bull and Summers.

The future for most of these swimmers looks bright and no doubt many of them will jump to senior ranks next year to fill the gaps made by those senior swimmers who are graduating. Incidentally all of the Intermediate swimmers are expected back at the University next year.

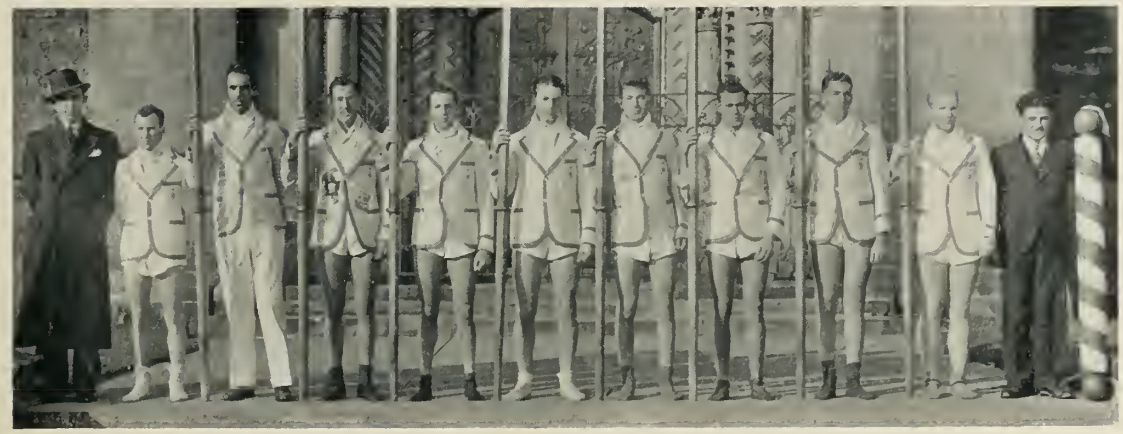

UNIVERSITY OF TORONTO INTERCOLLEGIATE ROWING CREW
CHAMPIONS—1935-36

W. J. Millyard, J. C. Millson, R. E. Willis, H. F. Miller, E. R . Eaton, M. Armstrong
P. A. Bridle, D. L. Mumford, G. C. Haig, G. G. Bradshaw, A. DeMaio.

Rowing Club Activities

HEAVY Crew. This year was regarded as the most successful that the "Big Blue Eight" has had in many seasons, because not only did they prove themselves to be the best Junior Heavy Crew at the Canadian Henley Regatta, but defeated McGill by the greatest margin in the history of the Intercollegiate Race. As Professor T. R. Loudon was abroad during the summer the onus of coaching was undertaken by Dr. Halderson, ex-Varsity oarsman, and the success of his crew at the Henley was concrete proof of his ability. Professor Loudon, however, returned in time to coach the crew for the Fall race with McGill.

150 Pound Crew. The misfortunes of last season continued to foil the efforts of as game a group of oarsmen as ever Varsity had. Coached by Nelles Starr, ex-Varsity stroke, the time that they made in practices against the Heavies gave promise of a very fine showing at the Henley. A week before the big event, however, it was found that Mumford would not be able to make weight, and as no other man was available to replace him, the crew broke up. Mumford replaced Millyard who had an injured back, in the Heavy Boat, and rowed both at the Henley and at McGill.

The Fifties were again doomed to disappointment in the Fall, when after training for a month, in order that Varsity might enter two Crews against McGill, Stroke Cameron fell victim to influenza a few days prior to the race. and they were unable to take the trip.

The Future. There is every indication that this season will be a banner one, because not only will the majority of the veterans be back, but a host of eager beginners among whom good material does not seem to be lacking. Professor Loudon will again be at the helm, and the possibilities of a new Clubhouse are not as mythical as some are inclined to think. The Olympic trials are being held this summer and the Heavies are expected to make a gallant bid for a trip to Berlin.

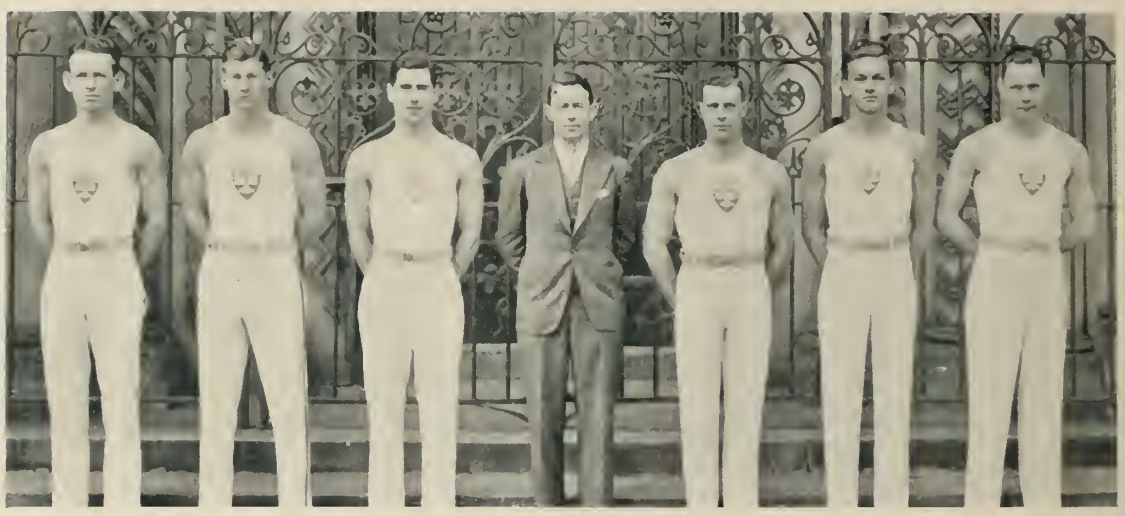

UNIVERSITY OF TORONTO GYMNASTIC TEAM
INTERCOLLEGIATE CHAMPIONS, 1935-36

J. L. Farrar, F. H. Buck, A. M. J. Crossland, Mr. C. Zwygard (Coach), L. A. Patterson, E. L. Schumacher, E. B. Wilson.

The Gymnastic Team

ONCE again, for the fourth successive year, the Inter-Collegiate Gymnastic Team proved its worth, and having defeated McGill by a very narrow margin, still holds the Caron Cup for yet another season.

We deeply regret the passing of Mr. D. M. Barton who in the past, as Gymnasium Director, took great interest in gymnastics and helped considerably the progress of the Gymnastic Club. We here wish to record our gratitude and appreciation for his work.

This year, through the loss of Mr. Barton, we have a new Coach, Mr. Charles Szygard. Mr. Szygard, several times Canadian gymnastic champion, has proved a popular and effective instructor, and we hope he will remain with us in future. Our thanks are also due to Mr. Allan Keith for assisting with the instruction.

The Inter-Collegiate individual title was deservedly won by the Captain, Jack Farrar, IV Forestry, a fitting climax to four years on the team. F. H. Buck was the only other man left of last year's team. The new men proved valuable assets and deserve much credit for their rapid progress and hard work. They were: A. M. Crossland, L. A. Patterson, E. L. Schumacher and E. B. Wilson as spare. E. S. MacDonald, last year's champion, was unable to compete through academic restrictions.

INTERCOLLEGIATE WATER-POLO TEAM

BACK ROW—J. Garton (Coach), W. Winterburn (Coach), G. Bradshaw, I. King, W. Ballantyne, R. Beatty, M. Fisher, M. Smith (Coach), S. Learie (Coach).

FRONT ROW—G. Otter, H. Main, W. Cavanagh, M. Twible (Captain), R. Burrows, G. Stratton, D. Bruce (Manager).

Intercollegiate Water Polo Team

INTER-COLLEGIATE water-polo met with two serious reverses at the beginning of the season, either of which alone might have been overcome, but, combined, proved too large a stumbling block. First, both the McCatty's were unable to play—Winston because of the lack of time at his disposal at O.C.E., and Cressy because of a discrepancy in his last year's academic record. Second, the original coach of the Senior team left three weeks before the first inter-collegiate game and a new coach in the person of Jack Garton, former Varsity star, assumed the difficult task of picking up the loose ends of a potential team of men unknown to him. And in spite of this Jack Garton, aided by Sharm Service, MacSmith and Bill Winterburn, turned out a team that held McGill in the second game to almost tie score.

Only Trimble, Bradshaw, Fisher and Stratton were left of last year's team, the rest having played in the Junior League last year except Main, who swam for University of Saskatchewan up till this season.

In the first game, held in Knights of Columbus pool, Montreal, Varsity lost the ball repeatedly for touching the bottom when the game was in play, an error impossible to duplicate in Hart House. Stratton starred, scoring all three goals for Varsity. Trimble, backed by Otter, gave a very dependable performance at defence.

A week later, in Hart House, although the final result was the same, a marked difference could be seen in the relative performance of the two teams. The Hart House pool being much larger than the K. C. pool, Montreal, Varsity showed superior ball handling, Beatty, Fisher and Bradshaw working well together. Ballentyne, in goal, was a stand-out, while Burrows showed form equal to that displayed by Cavanagh a week previous.

With Garton at the wheel next year, and with such a promising group of recruits fresh from the inter-faculty ranks of this year's Erchardt Trophy games, it would appear that next year will see a 300-mile change in location of the Hershorn Trophy, symbolic of inter-collegiate water polo supremacy.

MEMBERS OF UNIVERSITY OF TORONTO SKI TEAM

Left to Right—R. Wilson (Coach), R. A. Outhet, E. G. Dunlop, I. S. Smith, A. E. Gallie, M. L. Sherwood (Captain), L. G. Macdougall, K. M. Mickleborough, E. L. Owram, L. K. Lossing.

University of Toronto Ski Club

Officers of the Club for the Year 1935-36

Hon. President	Mr. C. Lesslie Wilson	Vice-President	E. L. Owram
Hon. Vice-President	L. K. Lossing	Secretary	A. E. Gallie
President	M. L. Sherwood	Treasurer	R. A. Outhet

MEMBERSHIP in the University of Toronto Ski Club this year reached a new mark of sixty. This was made possible by the assistance of the Toronto Ski Club, which organization permitted our members to ski at "Summit."

As many of the members were interested in competitive skiing, the season has been a most successful one. A team of six represented the University at the Inter-Collegiate Ski Tournament at Lake Placid on December 30th, 31st and January 1st, and turned in a creditable performance. The Club has also been represented at Ontario Zone ski meets at Huntsville, North Bay, Caledon and Kitchener. In every competition members have been in the winning ranks.

Representatives from Varsity entered the Dominion championships held by the Toronto Ski Club in February and made a favourable showing with the competitors from Ontario and Quebec.

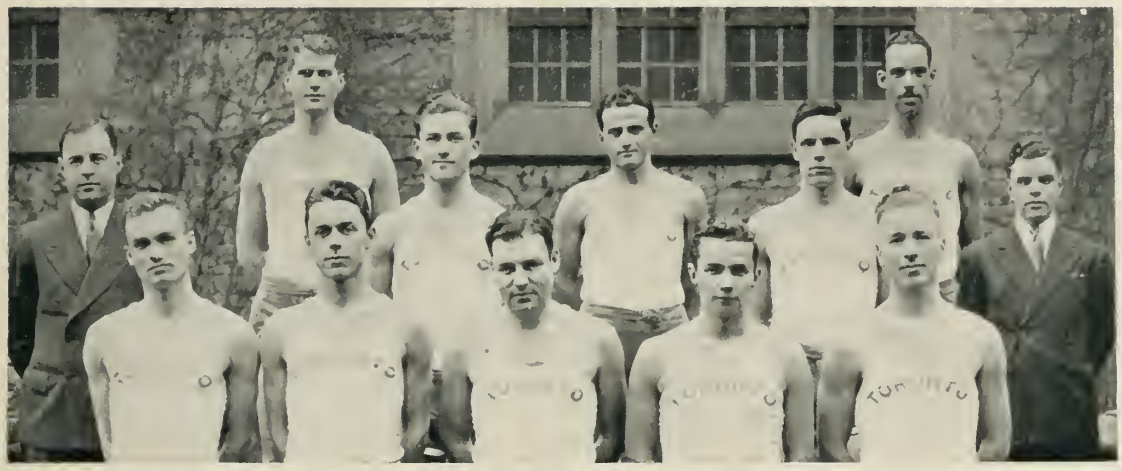

UNIVERSITY OF TORONTO SENIOR BASKETBALL TEAM
1935-36

BACK ROW—W. L. McGregor, R. E. Willis.
MIDDLE ROW—Warren Stevens (Coach), C. Krakauer, H. A. Himel, J. P. Matthews, E. C. Colter (Manager).
FRONT ROW—J. P. E. Bedford, C. D. Sullivan, P. Gold (Captain), T. W. Sullivan, F. D. Dempster.
ABSENT—H. R. Marks, J. J. Connelly.

Senior Basketball Team

THE end of the 1935-36 season saw the Intercollegiate and Major League trophies, both won by the U. of T. in the previous year, resting in new trophy cases. A long and arduous campaign resulted in a win for Queen's in the Intercollegiate and for Broadview Y in the Major League.

In the Intercollegiate series Varsity won four and lost two. An early season one point loss to Western robbed the Blue and White of at least a tie and a chance to meet Queen's in a play-off. The second loss was to the champions in Kingston who were later defeated in Toronto. The return game with Western in Toronto saw the Mustangs go down in a crushing 40 to 22 defeat. McGill were defeated twice, on both occasions by a decisive score. In the six Intercollegiate games Varsity scored a total of 222 points compared to their opponent's total of 176.

Varsity finished first in the regular schedule of the Toronto Major League but again their old hoodoo the "playoffs" caught them and in a sudden death game for the championship they dropped a close 31-35 decision to Broadview Y.

Two trips were taken to the United States where six games were played against Cornell University, Canisius College, Niagara University, Williams College, Union College and University of Rochester. Although all six games were lost Varsity played their best basketball of the year against teams which were rated near the top in the Eastern States. Niagara was held to a two point win and Rochester to a three.

Of this year's team four will be lost by graduation. Hugh Marks and Joe Connelly, of whose football and basketball ability too much can not be said, R. E. Willis and Henry Himel are those leaving. The remaining eight men, Captain Phil Gold, Neil and Tommy Sullivan, John Bedford, Walter McGregor, Frank Dempster, Charlie Krakauer and Pat Matthews will all be returning and will be available for next year's team.

Although no championships were won the team had a successful year and were a credit to the University and to Warren Stevens their coach. The team was very capably managed by E. C. Colter who this year severs his connection with the club after serving for three years as manager of the various teams.

UNIVERSITY OF TORONTO INTERMEDIATE BASKETBALL
INTERMEDIATE INTERCOLLEGIATE CHAMPIONS
1935-36

BACK ROW—**A. R. C. Walker (Ass't Manager), G. J. Nally (Manager), J. E. McCutcheon (Coach).**
MIDDLE ROW—**C. J. Peters, R. J. Marling, J. Barron, W. E. Green.**
FRONT ROW—**C. W. Cooper, L. McLaughlin, J. M. Powers, P. Singer, N. Hogg.**
ABSENT—**F. L. Dougherty.**

Intermediate Basketball Team

INTERMEDIATE basketball again had a successful year which saw the Varsity representatives sweep to their third successive Intercollegiate crown, winning six straight college games for the second year in succession. This brings their record to seventeen wins and one loss in the last three years of competition.

In the six Intercollegiate games played Varsity aggregated one hundred and ninety six points against a total of one hundred for their opponents. The team showed a well balanced line-up with scoring ability very evenly divided. Nels Hogg, Leo McLaughlin and Perc. Singer divided the regular duties on the forward line with Jim Barron doing excellent work as an alternate. Peters filled the regular centre position for the whole year, playing practically forty minutes of every game. Ned Green was used extensively in every position on the floor and played splendid basketball throughout the season. John Powers and Frank Dougherty co-captains, played regularly on the defence along with Bill Cooper. All three turned in sparkling efforts and along with Hogg, McLaughlin, Singer and Peters are worthy of all-star rating. Ray Marling and Lloyd Harlock completed the squad and were used extensively throughout the year.

The team was again entered in the Intermediate City League where they won seven, tied one and lost two. Due to the early start of the league Varsity was handicapped in the early part of the season and lost two close games to West End Y who later won the Toronto and District championship. In the last game with West End Y a hard fought struggle ended in a 25-25 tie. All other games in this league were won. St. Michael's College, Varsity Grads and Senacas provided the opposition. In the ten games played Varsity amassed a total of three hundred and twenty-seven points against a total of two hundred and three by the opposition.

The team was very capably managed by G. J. Nally of St. Michael's College who is also Vice-President of the Basketball Club. "Red" did excellent work throughout the season and will be promoted to the position of Senior Manager for the season 1936-37. John E. McCutcheon was again coach.

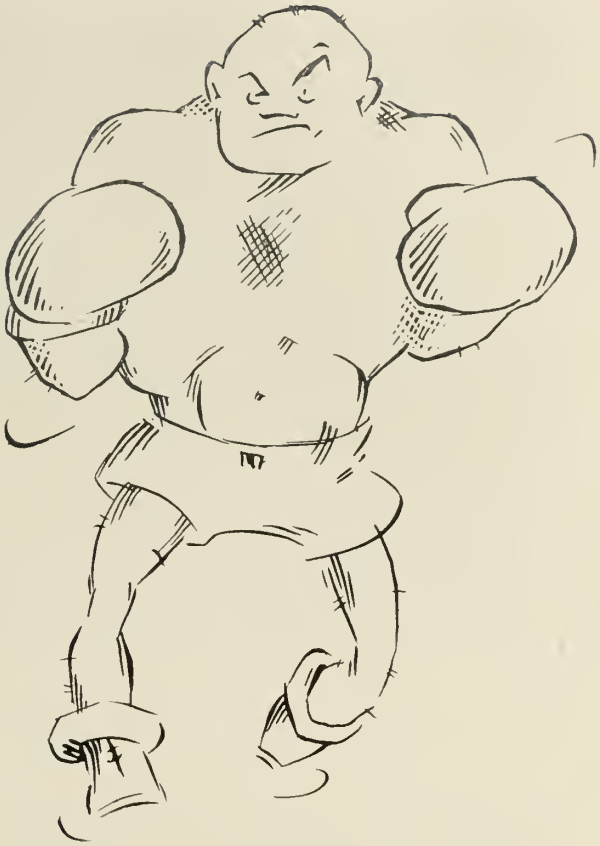

MEN'S INTERFACULTY ATHLETICS

UNIVERSITY COLLEGE ATHLETIC BOARD

BACK ROW (left to right)—W. K. Bryden, C. D. Beatty, W. R. Abbott, J. R. Taylor, F. W. W. Ballantyne, J. R. Grant, W. V. Humeniuk, W. L. Mackay.

FRONT ROW (left to right)—W. A. Smith, R. H. David, J. J. D. Brunke, G. A. Campbell, C. B. Laskin, R. L. Beatty, J. Mirsky.

"U.C." HOLDERS

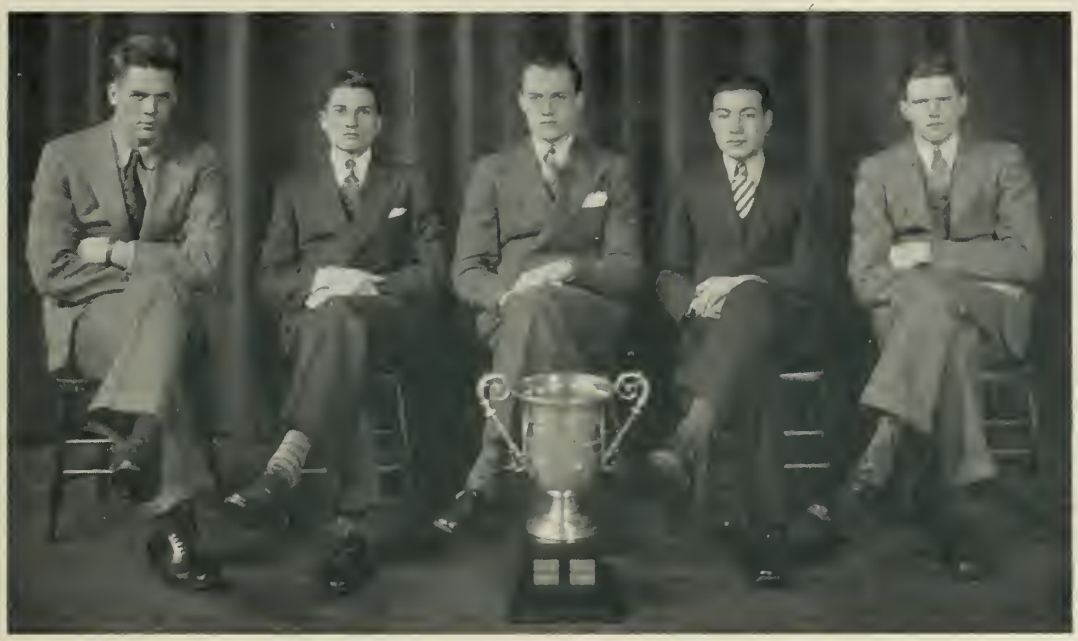

UNIVERSITY COLLEGE TRACK TEAM
INTER-FACULTY OUTDOOR CHAMPIONS

R. D. Isbister, A. G. Rankin, J. H. Campbell, W. L. Mackay (Manager), L. G. O'Connor.

UNIVERSITY COLLEGE HOCKEY TEAM

BACK ROW—John Campbell, Wm. Morison, Fred. Ridley, Jack Taylor (Coach), W. B. Caswell (Goal), George Donaldson, Bryce Evans.

FRONT ROW—W. A. Young, Geoffrey Harpur, Fred. Laing, E. H. Slingsby, Leonard Self.

UNIVERSITY COLLEGE SENIOR BASKETBALL TEAM (MEN), 1935-36

STANDING (left to right)—A. H. Krieger, M. Damsky, W. V. Humeniuk, C. Laskin, G. Lipman, W. Smith.

SITTING (left to right)—J. E. Casson, M. Mirsky, N. Newman (Coach), J. Mirsky, R. H. David.

UNIVERSITY COLLEGE SENIOR VOLLEYBALL

BACK ROW (Left to Right)—Shapiro, Laskin, Blanchard, Savlov.
FRONT ROW (Left to Right)—Lipman, Krieger, David, Damsky, Beatty.

VICTORIA COLLEGE ATHLETIC EXECUTIVE

BACK ROW—R. Cooper, H. Cumming, H. Ward, S. Lang, W. Vaughan, J. Tiller.

SECOND ROW—D. Fisher, M. Maitland, A. Scott, G. Cooper, L. Hampson, M. Gardiner, G. Morrison.

FRONT ROW—E. Hodgetts (1 yr. Rep.), H. Whiting (Sec-y), M. Pratt (Pres.), Prof. J. A. Surerus (Hon. Pres.), A. Runnells (Treas.), M. Elsley (2nd Vice-Pres.), D. Stuart (1st Vice-Pres.).

ABSENT—A. Jessup.

VICTORIA COLLEGE INTERFACULTY RUGBY TEAM

VICTORIA COLLEGE INTERFACULTY SOCCER TEAM

VICTORIA WATER POLO TEAM
FINALISTS, 1936

BACK ROW—**Dalziel, Runnells, Hay (Coach), Macdonald, Scott.**
FRONT ROW—**Best, Lipinski, Earle, Whiting, Maccolm.**

TRINITY COLLEGE ATHLETIC EXECUTIVE

BACK ROW—J. L. Wright, H. Botterell, P. J. Ambrose, W. B. Reid, L. H. Morgan, D. Couglan.

FRONT ROW—J. Hamilton, W. Millyard, Rev. Lyndon Smith, E. D. Fraser, W. J. McCreary.

Trinity College Athletic Association

ATHLETIC activities have always played a prominent part in the life of the College, and this year is far from being the exception. In fact, the athletic record for the past eight months is a very sterling one, and when the comparatively small registration of Trinity is taken into consideration, it is indeed one of which we need not be ashamed.

The Inter-Faculty Swimming Championship was again captured, thus consummating the third consecutive victory for the Red and Black mermen. The Indoor Track Meet was also won, and incidentally this is the first Track title that Trinity has taken for quite a few years. Since the Freshmen were prominent in this win, the College will, in all likelihood, be well represented in this sport next year, too. In addition to these two Championships, the Trinity gymnasts made an excellent showing in the Inter-Faculty Gym competition and finished in second place.

While the Rugby team did not succeed in winning their group, they did win several thrilling games, and, what was particularly praiseworthy, they possessed an "Esprit de Corps" that helped to make up for what they lacked in weight. The lacrosse team did not distinguish itself, although its performances were always worth while watching. The Volleyball and Soccer teams were not impressive, largely because their schedules conflict with Rugby and Lacrosse, both of which are tremendously popular. The fast-travelling Water-Polo team lost out to a superior Victoria squad. Victoria also seemed to have an edge in the hockey group. The Basketball team had the most success in several seasons. This just about completes the review of Inter-Faculty activities, but in conclusion the Athletic Association would like to express its appreciation to the gentlemen who so generously gave of their time in coaching these teams.

Trinity was, as usual, represented on most of the University Inter-Collegiate teams, but to enumerate the names of these athletes would require more space than is available. However, it only seems fitting that the most distinguished of these should receive mention. None who were at the Inter-Collegiate Track Meet will ever forget "Ab." Conway's sensational duel with Phil Edwards in the half-mile, in which the "Black Flash" beat him only by inches; nor will Cressy McCatty's record-breaking swimming achievements during the last four years be eclipsed for many years to come. To the many others in Inter-Collegiate sport, the T.C.A.A. offers hearty congratulations on their efforts.

TRINITY COLLEGE RUGBY TEAM

BACK ROW—Gray, Parker, Osler, Joy, Scrivener, Lash, Wright.
THIRD ROW—Hamilton, Learmouth, Morgan, Graham, Ambrose.
SECOND ROW—Owen, McMillan, Tucker, C. Fraser, A. Court, Bennett.
FIRST ROW—G. G. Keith (Coach), E. Fraser, Stratton, Ruddock, MacLachlin (Manager).

TRINITY COLLEGE "T" HOLDERS

TRINITY COLLEGE LACROSSE TEAM

Dan. Curzon (Manager), W. J. Milliard, T. Bell, H. Howitt, M. Cox, J. Grant, M. Bosley, H. Burchell, L. A. Martin.

TRINITY HOCKEY TEAM

FRONT ROW (left to right)—W. R. R. Sutton, K. Campbell, W. R. Carruthers, R. C. Scrivener, J. Bull.

BACK ROW (left to right)—L. Morgan, L. Foord, J. McCreary, H. Burchell (Coach), W. Grand, A. Hodgins, P. Bennett.

ABSENT—J. Grant, W. Hewson.

TRINITY COLLEGE SWIMMING AND WATER POLO TEAMS
JUNIOR AND SENIOR INTERFACULTY SWIMMING CHAMPIONS

BACK ROW (left to right)—R. J. McAdam, J. Ball, J. A. Renwick, K. B. Martin, J. Huston, G. M. Baker, W. G. Smith.

CENTRE ROW (left to right)—Prof. L. C. A. Hodgins (Hon. President), W. A. Staples, H. W. Kerby, J. A. Spence, W. E. Purkis, C. L. Fraser, C. L. Baldwin (Manager).

FRONT ROW (left to right)—E. D. Fraser, G. R. Gardiner, G. W. Stratton, C. A. McCatty, F. H. Bickle, R. N. Dilworth, R. G. Burrows.

ST. MICHAEL'S ATHLETIC DIRECTORATE

TOP ROW (left to right)—J. Noble (I Rep.), J. Dada (Western Rep.), R. Marling (II Rep.)

BOTTOM ROW—C. Lavery (III Rep.), C. Driscoll (Assistant Chairman), J. Sweeny, (Chairman).

Medical Athletic Association

THE Medical Athletic Association is an undergraduate body, the duty of which is to supervise all the athletic activities of the students of this faculty. Its members are elected annually by the students from among their own numbers and consists of a President, a Vice-President and a Secretary-Treasurer from sixth, fifth and fourth years respectively and a representative from each of the junior years. In addition a quartermaster is chosen who is directly responsible for all athletic equipment. A member of the staff acts as Honorary President.

Each year the Medical Society turns over to the Medical Athletic Association a certain sum of money which is part of a Medical Society fee collected from each student. With this the Association outfits all students in interfaculty competition with the necessary equipment.

The prime object of this association is to enable as many students as possible to participate in at least one sport during the school year. In order to facilitate this, teams are entered in a wide variety of interfaculty competitions so that every student may be able to find a sport to his liking. In addition, in order to have more students in the game, two teams—a junior from the first three years and a senior from the last three, represent our faculty in nearly every branch of interfaculty competition. As in the past continued interest and enthusiasm have been evident and up to the time of writing the volleyball and gymnastic championships have been won.

This faculty has always had reason to be proud of the large number of its athletes found on intercollegiate teams. Each student is strongly urged to play for the university if possible and this year, as in the past, we can point with pride to another impressive group of first "T" holders. While this of necessity weakens our interfaculty teams we feel that this is more than compensated for by the honour which they, by their mighty deeds, bring to good old "Meds".

MEDICAL VOLLEYBALL TEAM

A. Shulman, J. C. Emmet, C. A. Kyle, R. I. Probert, B. Laski, S. Wise, W. S. Metzler, M. M. Cash, R. T. Gates, S. A. Floren, J. Green.

Junior Meds Interfaculty Volleyball Champions

AFTER two years in the playoffs of this up and coming game Junior Meds finally came through to the championship. Each year the interest is growing and competition becoming keener in this recent addition to interfaculty sports.

Placed in an easy grouping, the rebuilt team came through the regular schedule undefeated but they did not display anything like championship form. In the semi-finals however, they tightened up to nose out the strong St. Mikes squad winning the first and third sets to take the match. In the finals against the experienced Emmanuel team, Jr. Meds swept through in straight sets to the championship

It would be useless to try to pick stars from this team for every player played a scrappy unselfish game. The spiking of Emmett and Cash and Floren's serving deserve special mention.

GRADUATING "T" HOLDERS

LEFT TO RIGHT—**I. M. Hilliard, B. Caplan, H. A. Himel, O. M. Solandt.**
ABSENTEES—**A. Henderson (Rugby, Swimming), D. Magner (English Rugby), A. S. Middleboro (Water-Polo), H. Doyle (Swimming).**

"T" Holders of Graduating Year '36 (Medical)

I. M. Hilliard—Intercollegiate English Rugby 1932-33, 1933-34, 1935-36.

B. Caplan—Intercollegiate Basketball.

H. A. Himel—Intercollegiate Basketball 1932-33, 1935-36.

O. M. Solandt—Intercollegiate Rugby 1930-31, 1931-32.

ABSENTEES

H. A. Henderson—Intercollegiate Rugby 1931-32, 1932-33, 1933-34 (Capt.), 1934-35.

W. T. Maguire—Intercollegiate Track Team 1934-35.

D. E. D. Magner—Intercollegiate Boxing 1931-32; English Rugby 1931-32, 1932-33, 1934-35, 1935-36 (Capt.).

A. S. Middlebro—Intercollegiate Water Polo 1930-31, 1931-32, 1932-33.

UNIVERSITY OF TORONTO MEDICAL SOCIETY
"T" HOLDERS

FRONT ROW (left to right)—A. Williams (Rugby), B. Caplan (Basketball), H. Himel (Basketball), B. Charles (Hockey), F. C. Barton.

BACK ROW—M. Williams (Rugby), C. Grey (Rugby), R. Outerbridge (Soccer), O. Solandt (Rugby), J. Holden (Rugby).

"M" HOLDERS (MEDICAL)

S.P.S. Athletic Association

THE S.P.S. Athletic Association is the governing body for all School teams entered in interfaculty competition.

School, always noted for spirited teams, enters two teams (Sr. and Jr.) yearly in rugby, lacrosse, volley ball, basketball, water polo, hockey and baseball, and one team in soccer, B. W. and F., swimming, track and gym.

At the time of writing, School has won the Jr. Assault the seniors are in the water polo finals, and the hockey and basketball teams are in the play offs.

The Honourary President and active executive are elected each spring by the student body. Its object is to encourage Athletics and to co-operate with the University of Toronto Athletic Association.

S.P.S. "T" HOLDERS

LEFT TO RIGHT—**Jack Millson, Ron Allison, Russ Eaton, Pete McDonald.**
ABSENT—**Clare Annis, Dick Miller, Geo. Beard, Fred Smith.**

"T" Holders

ALTHOUGH only seven Schoolmen hold first "T" colours School is as always, well represented in Intercollegiate sport. Numerous Schoolmen hold second and third "T's" and no doubt will earn first colours before graduation.

S.P.S. "S" HOLDERS

BACK ROW—Young, Willmot, Kearney, Clarke, R. Clark, Thompson.

3RD ROW—Davidson, Woods, Eaton, Ballagh, Miller, Taylor, Sweet, Farrar, Burnett, Bruce, Hoag.

2ND ROW—Miller, Boyle, Sherwood, Stothart, Wheaton, McMillin, Walkey, Fleming, Jacobs, Zachanko, Hamilton, Gartshore.

1ST ROW—Houle, Mitchell, Schmitt, Charters, Stavert, Rule, Jaffe, Self, Press, Ballantyne.

"S" Holders

THE seven-inch upright blue Egyptian "S" with the faculty crest in the centre is granted to those Schoolmen who have distinguished themselves sufficiently in the field of sport.

Members of Interfaculty championship teams, holders of first grade "T's" and any third or fourth year man who has made a team for three years are eligible for application.

The Bronze "S"

THIS most coveted sport's award in School is granted to that member of the graduating year who has, in the opinion of his classmates, done the most for the University and the Faculty in Athletics.

This year's winner was J. C. "Johnny" Millson, the stout-hearted little boxer and Varsity coxwain. From his freshman year on, Johnny's heart has been in boxing. In his second year he made the Intermediate Intercollegiate Boxing team and fought his way to the finals.

Starting his third year at 118 lbs., he made the first Intercollegiate team and won his bout here against Syracuse and also against Cornell.

Johnny was also coxwain of the Varsity heavyweight rowing crew at the Canadian Henley and at Montreal, where the crew won the Intercollegiate title.

He kept up his fine record this year by winning the Senior Interfaculty Assault at 118 lbs., and again made the first Intercollegiate team.

There are many experts who subscribe to the opinion that Johnny will be representing Canada at the Olympics this year. Should this occur, the future of our Bronze "S" holder may contribute as much to his fine reputation as has the past.

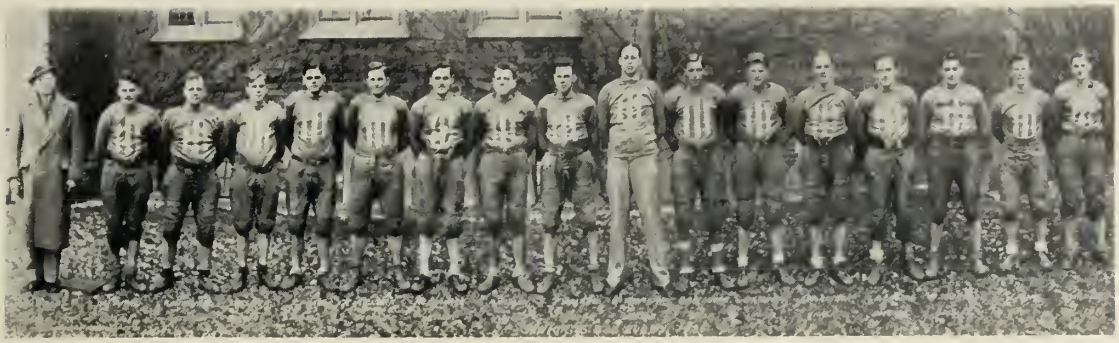

SENIOR SCHOOL RUGBY 1935-36

LEFT TO RIGHT—R. Allison (Coach), G. W. Phene (Outside), T. Mitchell (Outside), Lotimer (Outside), T. Press (Middle), R. Clark (Manager, Middle), P. Cavanagh (Inside), A. Wilson (Inside), F. Walker (Snap), A. Thompson (Middle), J. Gartshore (Half), D. Schmitt (Inside), J. McArthur (Half), A. Gooch (Outside), M. Sherwood (Outside), W. Ring (Half), B. Woods (Quarter).

JUNIOR SCHOOL RUGBY, 1935-36

SENIOR SCHOOL BASKETBALL

BACK ROW—**R. Thompson, T. Verity, L. Rosenblatt, A. Wilson (Manager), F. Taylor, J. Lilley, J. Dunn.**
FRONT ROW—**B. Woods, B. Chernofsky, R. Mitchell, R. Miller, J. McArthur.**

Senior School Basketball

AT the time of writing the Sifton Cup is still a bone of contention—but, unfortunately, we are not among the contenders. The usual alibis are with us—lack of a coach, lunch hours converted into basketball practices, injuries to Miller and Lotimer, etc., and all conspired to prevent the formation of a smooth-working squad.

The team built around the splendid line of McArthur, Mitchell and Chernofsky started off inauspiciously by bowing to Senior Vic. In the return engagement, however, School rose to its greatest height and Senior Vic were beaten by one point.

The two following games with O.V.C., after a two-weeks lay-off, resulted in a distinctly unpleasant surprise for School as the Vets turned out to be the "dark horse" of the league and we ended the season on the short end of two closely contested games.

In conclusion we should like to offer thanks to the team for their splendid co-operation and also a prayer for the return of the Sifton Cup, which is becoming a stranger around School.

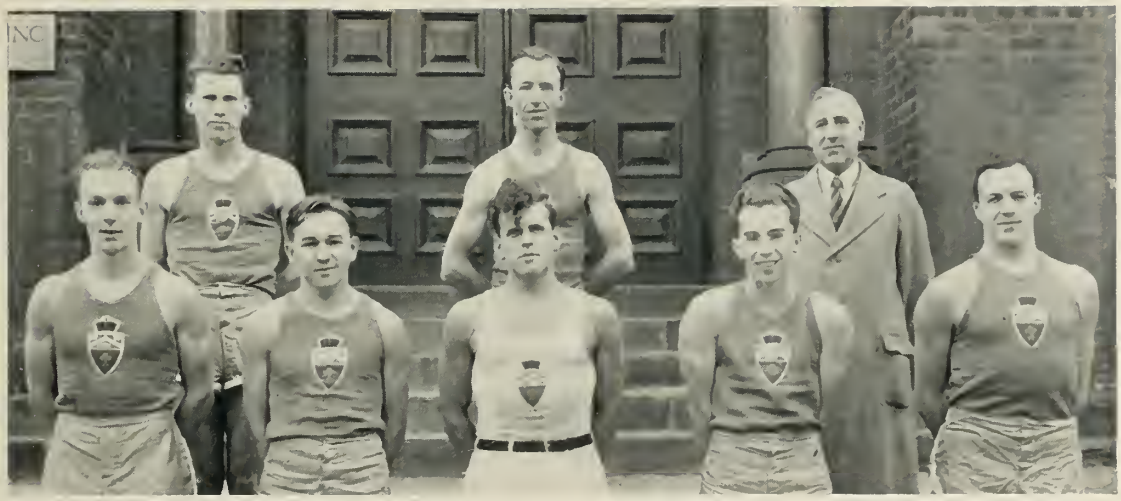

S.P.S. OUTDOOR TRACK TEAM
ROWELL MEMORIAL CUP DEFENDERS, 1935-36

BACK ROW—P. H. Hawker, F. A. Fleming, Prof. E. A. Allcut (Honorary President).
FRONT ROW—J. A. McArthur (Manager), J. R. Rodzik, D. B. Creighton, H. B. Ashenhurst, E. R. Eaton.
ABSENT—G. R. Bruce, J. M. Gandier.

S.P.S. GYMNASTIC TEAM, 1935-36

M. L. Sherwood, L. A. Patterson, W. H. Powell, J. C. Clark.

SENIOR SCHOOL HOCKEY TEAM

BACK ROW—A. R. Thompson (Manager), W. B. Woods (R. Wing), A. Fisher (L. Wing), W. J. King (Defence), W. R. Stickney (Goal), P. O. Jeffery (Coach).

FRONT ROW—A. B. C. Stothart (Defence), T. R. Press (Defence), G. W. Walkey (Centre), R. Stroud (Goal), H. M. Kerr (L. Wing), D. G. Willmot (Centre), G. R. Davidson (R. Wing).

JUNIOR SCHOOL HOCKEY TEAM

BACK ROW—H. M. Robinson (L. Wing), I. G. Wheaton (L. Wing), J. F. Ford (Manager), J. L. Smart (Defence), R. L. Cavanagh (Defence).

FRONT ROW—J. L. Hemphill (goal), B. J. Moriarty (R. Wing), A. G. Breakey (Centre), N. W. Smith (R. Wing), R. J. Gillespie (Goal).

INSET—Left—J. R. Clements (Centre). Right—W. A. Pringle (Defence).

S.P.S. SOCCER TEAM, 1935-36
SEMI-FINALISTS

BACK ROW—**A. D. Moore, B. Marks, A. C. Elliot, J. B. Jaffe, J. F. Tuke.**
SECOND ROW—**Professor E. A. Allcut (Hon. Coach), G. H. Maynard, G. C. Powell, J. I. Thompson, Mr. M. Ward (Coach).**
FRONT ROW—**W. R. Jackson, J. E. Kerr, R. H. Self (Manager), H. B. Ashenhurst, R. M. Chute.**
ABSENT—**M. R. Mitchell (Captain), J. C. Link, C. E. Mudie, W. B. Woods.**

Soccer

CONGRATULATIONS to Victoria College on winning the Arts Faculty Cup. The S.P.S. championship team of the previous year was riddled badly by graduation and examinations. Only two members of the team answered the roll call. But the old "School Spirit" is still strong.

At the first practice twenty-five embryo engineers turned out. Under the guidance of Professor Allcut and Mr. Mat Ward, a former Varsity soccer star, a team was built up that reached the finals.

The School Team won their group by defeating Pharmacy 4-0, 4-0 and Wycliffe 4-1, 1-0. These games rounded the team into shape for the play-offs.

Dents drew the bye, leaving School and Vic to battle it out first.

The first game was played in the pouring rain, and resulted in a one-all draw. The second game saw School leading at half-time 3-2 on the round, but the experience of our opponents enabled them to finish in front, 4-3. School put up a great battle and went down fighting.

With the experience gained this year and all the players, except three. returning, next year's team will be one of the best soccer teams yet produced in the little red schoolhouse.

SENIOR SCHOOL LACROSSE

LEFT TO RIGHT—H. Charters, B. Hamilton, R. Martin, R. Bruce, F. Taylor, R. Stroud, G. Walkey, W. King, P. Gooch, P. Lindsay, A. Jacobs.

S.P.S. JUNIOR LACROSSE

J. Russel, A. Breahey, G. Walthey (Manager), G. Wheaton. M. Robinson, R. Rule, E. Brough, B. Bullagh.

SENIOR SCHOOL BASEBALL

SECOND ROW (Left to Right)—D. W. Miller, D. G. Willmot, G. A. Walkey, P. W. Gooch, F. S. Quance.

FRONT ROW (Left to Right)—R. L. Clark (Manager), F. W. Sweet, F. G. Walker, P. C. McMillin, R. L. Miller.

JUNIOR SCHOOL BASEBALL

BACK ROW—R. Jackson, G. Wheaton, E. Horenbala, E. Russell (Manager), M. Robinson, W. Gibson, J. Fisher.

FRONT ROW—J. Ford, B. Moriarty, E. Jaffe, J. Milnes, A. King, W. Philpott.

SENIOR SCHOOL WATER POLO TEAM

BACK ROW (left to right)—**Doug. Bruce, Bob Young, John Lilley, Harve Charters (Mgr.).**
FRONT ROW (left to right)—**Ron Boyle, Bert Thompson, Vic Zachanko, Don Schmitt.**

Senior School Water Polo Interfaculty Champions

DESPITE the fact that the players did not come out to practice and become acquainted early in the season the team has done well.

In their group they took the jump on the other teams by winning the first game with each. From there on they coasted through the schedule.

In the play offs with Junior Meds, they had two hard fought tie games. In the second game they did not start to play until they got peeved when Young was thrown out on a technicality. From there on they battled and half-way through the second overtime Boyle scored on a pass from Bruce.

They are now down one goal in the final with Victoria but have hopes of taking them on the rebound.

School wins championship 4-2.

S.P.S. BOXING, WRESTLING AND FENCING TEAM, 1935-36

BACK ROW—W. B. Woods, M. D. Stewart, J. Graham, J. Pigott, R. T. Wilson, E. W. Watt, A. B. Scott, D. H. McLaren.

FRONT ROW—A. U. Houle, J. Millson, A. K. Walton, H. L. Minaker, B. Moriarty, J. R. Rodzik, R. L. Cavanagh.

ABSENT—D. W. Lathrop, R. Grasley, F. N. Smith, E. L. Dodington.

School Boxing, Wrestling and Fencing Team

THIS year the B.W. & F. team from S.P.S. was a strong aggregation and lacked neither material nor talent. True to tradition, they won the Junior Inter-Faculty Assault again this year by taking four out of six boxing bouts and three out of six wrestling bouts. The champions from School were:

Boxing: J. Pigott, 165; B. Moriarty, 125; W. B. Woods, 155; J. Graham, 145.

Wrestling: J. Rodzik, 145; A. Houle, 155; W. Lathrop, 175.

Fencing: R. T. Wilson.

At the time of writing, School has a good chance to break the jinx and win the Senior Assault this year with such veterans as Smith and Millson to lead the way. Out of sixteen positions on the Senior Inter-Collegiate team, at least five will be filled by Schoolmen.

JUNIOR SCHOOL BASKETBALL

BACK ROW—W. Walsh, C. Archibald, W. McRae, W. Rapsey, J. Fisher, A. Pilsworth, J. Johnson, A. Ferguson.

FRONT ROW—W. Usatis, B. Ballagh, B. Wood (Manager), C. Detweiler, C. Bishop.

DENTAL ATHLETIC COMMITTEE

W. J. Smith, A. I. Hamilton, J. C. Spence, L. S. Mason, M. C. Hawkins, R. E. Partridge, J. H. Johnston, F. C. Lankin, R. W. Mackie (President), M. Harris, W. G. Woods.

Dental Athletic Committee

THE Athletic Committee of the Faculty of Dentistry consists of a representative of every branch of Inter-Faculty competition. This constitutes a directorate of eleven members, who are elected annually by student vote. The President of Athletics is elected from this committee and has a seat on the Students' Cabinet, to which body he is directly responsible.

The purpose of the Executive is to foster the interests of the student body in all athletics in the Faculty of Dentistry.

Up to the date of this article, Dents have been finalists in rugby, soccer and tennis.

Besides Inter-Faculty athletics, the Faculty is worthily represented on the various Inter-Collegiate teams, including rugby, water-polo, tennis, hockey and basketball. Special mention is deserving of Gus Greco, winner of the Johnny Copp Memorial Trophy.

SENIOR "D" HOLDERS

(Names, reading left to right; from above, down)
S. R. Chodorcoff, A. I. Hamilton, H. B. Squires.
W. A. Weir, J. V. Weselake, S. C. Schumacker, M. N. Rockman, J. C. M. Spence, A. H. Leckie.
F. C. Lankin, R. W. Mackie, A. H. Crowson, F. H. Y. Pon, W. G. Woods, J. O. Brown.
J. K. Garrett, W. M. Twible, G. A. Oswald, W. D. Cavanagh, B. P. Kearney, H. J. Wildfong, M. Harris, I. Kingsberg.

Senior "D" Holders

THE "D" is granted to undergraduates in the Faculty of Dentistry in recognition of athletic ability of the highest order. It is awarded to regulars on winning Inter-Faculty teams, winners of individual events in Inter-Faculty competition, winners of Inter-Collegiate colours, and to all who have played three consecutive years in any one sport, or who have played over a period of four years in any sport.

A bronze "D" is granted as a special award to winners of any competitive Inter-Faculty sport.

Dental "T" Holders

W. M. Twible
A. H. Crowson
A. I. Hamilton
I. Kingsberg
W. D. Cavanagh

DENTAL RUGBY TEAM

LEFT TO RIGHT—W. Woods (Manager), C. Speer, P. Singer, D. Coppel, J. Andrews, D. McColl, D. McAskile, T. Peterson, B. Hambley, J. Parish, G. Oswald, Jim Garrett (Captain), Jack Garrett, J. Smith, I. Nefsky, B. Squires.

DENTAL BASKETBALL TEAM

BACK ROW—P. Singer, B. Shuken, I. Kingsberg, J. Parish, J. Kulyk, J. Andrews, D. McColl.

FRONT ROW—O. Brown, H. Potashin, M. Harris (Manager), N. Hurwitz, B. Weir.

DENTAL SOCCER TEAM

BACK ROW—R. Mackie (Manager), R. Ballauff, G. Cowan, O. Brown, J. Valiquette, M. Rockman.
FRONT ROW—F. Pon, J. Weselake, H. Mason, L. Mason.

DENTAL HOCKEY TEAM

BACK ROW—A. McLeod, B. Squires, M. Spence (Manager), G. Finkbeiner, R. Hambley, W. Moore, W. Valiquette (Coach).
FRONT ROW—D. Leask, K. Shultis, J. McHugh, E. Greco, F. Lankin. G. Grenville (Mascot).

WYCLIFFE COLLEGE ATHLETIC ASSOCIATION, 1935-36

W. H. Simpson (Curator), A. E. Chevis, B.A. (Treasurer).
J. McKibbin, B.A. (Secretary), K. H. Fairweather (President), D. G. Huether (Vice-Pres.)

Wycliffe College Athletic Association

WITH less than thirty men actively participating in athletics, Wycliffe has been represented in six branches of Inter-Faculty competition. As has been the case for some years, the teams entered in Soccer and Harrier gave the most creditable display.

The Harrier team was not successful in its attempt to retain the Brotherton Trophy for the third consecutive year, taking second place to a strong team from O.A.C.—this in spite of a splendid performance by Bill Kibblewhite, who created a new record.

Wycliffe also fielded teams in Baseball, Volleyball, Hockey and Basketball.

A gratifying feature of the College's athletic activities this year was the representative number of men on University teams.

By virtue of their fine performance in the Inter-Faculty Harrier, Kibblewhite and Huether were again placed on the senior Inter-Collegiate Harrier and Track Team, the former setting a further new record to win the Inter-Collegiate Harrier.

Wood was invited to fill the outside left position on the University Soccer Team; Stringer was a member of the Varsity Intermediate Rugby Squad, Cardy was chosen for the University Junior Rugby Squad, while Louttit obtained a place on the Intermediate Inter-Collegiate Harrier Team.

As well as Inter-Collegiate and Inter-Faculty sports, the usual programme of College games (Tennis, Badminton and Ping-Pong) has been well supported.

O.C.P. HOCKEY TEAM

BACK ROW—Foxton (Manager), Evans, Campbell, Ramsay, Coulter, Blackmore, Pronger, Ellinghausen.

FRONT ROW—Souliere, Garneau, Dean Heebner, Gilmore, Cushing.

INSET—Metcalf (Coach).

O.C.P. SOCCER TEAM

BACK ROW—Penwick (Manager), Jackson, Coulter, Gilbert, Bain, Weinberg, Ramsay, Asselstine.

FRONT ROW—McIntyre, Pronger, Allen, Dean Heebner, Sully (Captain) Garneau, Cushing.

O.C.P. SOFT-BALL TEAM

BACK ROW—**Foxton, Kramer, Grainer, Streith, Marson, Storey, Gold.**
FRONT ROW—**Jackson, Axmith, Berkan, Dean Heebner, Gelbert, Tierney, Powell.**

O.C.P. LACROSSE TEAM

BACK ROW—**Blackmore, Langdon, Ellinghausen.**
FRONT ROW—**Jackson, Pronger (Captain), Dean Heebner, McIntyre, Berkan.**

O.C.P. BASKETBALL TEAM

BACK ROW—Kramer, Packham, Gilbert, Broughton, Lorimer, Taylor, Penwick (Mgr.).
FRONT ROW—Wise, Axmith, Dean Heebner, Jackson (Captain) Lazarus.

O.C.P. VOLLEYBALL TEAM

BACK ROW—Foxton, Grainer, Wise, Pollock, Langdon, Sabsay.
FRONT ROW—Taylor, Penwick, Dean Heebner, Lazarus (Captain) Weinberg.

WOMEN'S INTERCOLLEGIATE ATHLETICS

WOMEN'S SENIOR "T" HOLDERS

BACK ROW—**Madge Shaw, Ellen Wilson, Betty Mark.**
FRONT ROW—**Catherine Grubbe, Billy McGarry, Kathleen Brown, Jean Atkinson, Phyllis Haslam.**

Women's Athletics

A YEAR of exceptionally fine competition in women's athletics is passing into history, and with the exception of baseball, an increased interest is to be reported in all forms of sport.

The college and faculty tennis tournaments which opened the year boasted large entry lists and from the calibre of play it was obvious that Toronto was once more pointing for a championship. The inter-faculty championship was won by Victoria College after a lapse of eleven years, with Claire Walsh, a First Year student, winning the singles, and Ruby Barrett, of Second Year, being runner-up. In the inter-collegiate tournament at London, run this year under a new system in which a player might compete only in singles or doubles, Toronto regained the championship held for two years by Queen's, winning the singles and reaching the finals in the doubles, which were won by Queen's. For the first time McGill sent a team, to make a representative five-team tournament.

The baseball series, although lacking in entries, proved enjoyable for all concerned, with Victoria retaining their championship.

Inter-faculty basketball had a particularly good year, with eleven teams entered, St. Hilda's, for the first time, entering a Freshie team. That the Senior team from the College again won the championship speaks well for the quality as well as the quantity of St. Hilda's players. The team was splendidly coached by Miss Margot Thompson. The inter-collegiate series was in Toronto for the first time in four years and the games in Hart House were of high standard. The luck of the draw pitted Toronto against Western for the second year in succession, and the latter proved their championship calibre by winning a brilliant game on the first night and going on to take the title by defeating Queen's the next day, while Varsity took McGill. Mrs. Edgar Wilson, with Miss Margery Rean as her assistant, moulded together a splendid team with a nucleus of three old players, and the fact that the entire forward line will be back next year promises well for the future. The team was, for a second year, captained by Kay Brown and was ably managed by Hazel Brown. The organizing work of the tournament fell largely upon the capable shoulders of Elizabeth Leitch, President of the Club, and she was supported by a group of excellent committees, each of which carried out its duties perfectly. Too much cannot be said for the success of the tournament, both from the playing and social angles.

Although only five teams entered the inter-faculty hockey, the competition was of the highest grade. A round-robin series was played, leaving Victoria, U.C. and St. Hilda's tied. In the play-off, U.C. defeated St. Hilda's and then Victoria, winning the first hockey championship to come to the college since 1927. As no inter-collegiate series could be arranged, an "all-star" team was entered in the Senior Ladies' section of the Toronto Hockey League. Varsity tied with Pals for the championship. The team was splendidly coached by Normie McClelland, captained by Jean Atkinson, and managed by Jocelyn Rea.

The Swimming Club had a particularly interesting year, as an invitation was received from McMaster to take part in a joint meet in the Hamilton pool, with Macdonald Hall as the third entry. Toronto, with a team of six, completely swept the board, winning first and second in all events in which they entered. The inter-faculty meet was marked by the amazing total piled up by University College, forty-seven points, distributed among six swimmers led by Molly Stevens. Phyllis Haslam, the capable and hard-working President, faltered somewhat under the load of her responsibilities, but was still able to win the individual trophy with sixteen points. A new record of sixty-eight feet four and one-half inches was set up by Mary Davidson, of University College, in the long plunge.

The badminton championship was won by St. Hilda's for the first time, and the attractive new cup presented by University College will bear witness to this fact. Betty Clement won the singles and Elspeth Chisholm and Mary Becker the doubles.

The sincerest gratitude of all the women athletes of the University must again be expressed to the men's Directorate, who once more, and in even more noticeable fashion, came to the assistance of the women. It would have been impossible to have carried out the basketball tournament in particular without their help and their generosity in regard to all their possessions is much appreciated.

Athletic Executives

DIRECTORATE

Dr. C. C. Benson, President
Mrs. W. A. Kirkwood
Dr. Edith Gordon
Miss Jean Forster
Mrs. W. B. Elsley
Miss A. E. M. Parkes, Secretary

Edith Ardagh
Jean Atkinson
Maisie Cowan
Jean Davey
Mary Dignam
Elizabeth Leitch

BASKETBALL CLUB

President—**Elizabeth Leitch**
Vice-President—**Catherine Grubbe**
Secretary—**Maisie Cowan**
Treasurer—**Isobel Wright**
Representative—**Lillice Read**

HOCKEY CLUB

President—**Betty Mark**
Vice-President—**Ruth Leavens**
Secretary—**Margaret McDonald**
Treasurer—**Mary Vining**
Representative—**Gladys Munroe**

SWIMMING CLUB

President—**Phyllis Haslam**
Vice-President—**Molly Stevens**
Secretary—**Barbara Powis**
Treasurer—**Marguerite McArthur**

BASEBALL CLUB

President—**Alison Watt**
Vice-President—**Justina McMartin**
Representative—**Jean Laird**

TENNIS CLUB

President—**Madge Shaw**
Vice-President—**Dorothy Howitt**
Secretary—**Macia Campbell**
Treasurer—**Ellen Wilson**
Representative—**Marjorie Mosbaugh**

BADMINTON CLUB

President—**Betty Clement**
Vice-President—**Dorothy McCollum**
Secretary—**Ruth Leavens**
Treasurer—**Marie O'Donoghue**
Representatives—**Mary Albertson**
Betty McLean

Women's Senior "T" Holders

EDITH ARDAGH, Trin. '36—Basketball, one year inter-collegiate, manager '33-'34. St. Hilda's basketball four years, hockey two years. Directorate '34-'35-'36.

JEAN ATKINSON, U.C. '36—Hockey, three years inter-collegiate or "all-star," manager '34-'35, captain '35-'36. U.C. basketball, three years, tennis two years, hockey one year. President, Baseball Club, '33-'35; President U.C. Athletics, '35-'36; Directorate, '34-'35-'36.

RUBY BARRETT, Vic. '38—Tennis, one year inter-collegiate. Inter-faculty singles and inter-collegiate doubles finalist.

ALICE BASNETT, Vic. '38—Basketball, one year inter-collegiate, two years Vic.

KATHLEEN BROWN, U.C. '37—Basketball, three years inter-collegiate, captain '34-'35-'36. U.C. basketball and swimming, three years.

MAISIE COWAN, Vic. '36—Special. Hockey, two years "all-star" goalie, four years Vic. hockey and basketball, one year tennis and baseball. President, Vic. Athletics, '35-'36. Directorate, '35-'36.

JEAN DAVEY, Med. '36—Tennis, two years inter-collegiate. President, '34-'35. Tennis and baseball for Vic. and Meds. President, Med. Athletics, '35-36. Directorate, '35-'36.

CATHERINE GRUBBE, Trin. '36—Basketball, two years inter-collegiate. St. Hilda's basketball four years, hockey two years, swimming three years.

CHARITY GRANT, U.C. '36—Hockey, three years inter-collegiate or "all-star," two years U.C.

PHYLLIS HASLAM, Soc. Sc. '36—Special. Swimming, one year inter-collegiate '35-'36, captain. President, '35-'36. British Empire and Canadian champion. University champion, '34-'35-'36. Established new records for breast and back-stroke.

BETTY JENKINSON, Vic. '37—Basketball, one year inter-collegiate, one year intermediate, two years Vic.

ERNA LAING, Vic. '37—Basketball, one year inter-collegiate, one year Vic.

RUTH LEAVENS, Vic. '36—Special. Hockey, two years "all-star," three years Vic., three years Vic. basketball and badminton, University golf champion two years, Vic. Athletic Stick, '35-'36.

MARGARET McDONALD, Trin. '36—Special. Hockey, one year "all-star" goalie four years St. Hilda's. Three years St. Hilda's basketball. President, St. Hilda's Athletics, '35-'36.

HELEN McGARRY, U.C. '36—Basketball, three years inter-collegiate, one year intermediate, four years U.C.

BETTY MARK, U.C. '36—Hockey, two years inter-collegiate, one year U.C. President, '35-'36.

GLADYS MUNROE, Med. '36—Hockey, one year inter-collegiate goalie, one year Meds.

MADGE SHAW, U.C. '36—Tennis, one year inter-collegiate, four years U.C., three years U.C. basketball. Tennis President, '35-'36.

MOLLY STEVENS, U.C. '36—Special. Swimming. One year inter-collegiate, four years U.C. Ornamental Swimming champion two years. Vice-President, '35-'36.

ELLEN WILSON, Trin. '37—Tennis and basketball. One year inter-collegiate tennis, one year basketball, one year intermediate basketball. St. Hilda's, three years tennis and basketball, two years swimming. Women's Sports Editor, "The Varsity," '35-'36.

WOMEN'S INTER-COLLEGIATE BASKETBALL TEAM

BACK ROW (left to right)—Margaret Glass, Erna Laing, Hazel Brown, (Manager) Alice Basnett, Billy McGarry.

FRONT ROW—Alice Elshout, Betty Jenkinson, Kathleen Brown, (Captain) Ellen Wilson, Catherine Grubbe.

ABSENT—Mrs. Edgar Wilson (Coach), Miss Margery Rean (Assistant Coach).

UNIVERSITY WOMEN'S HOCKEY TEAM

BACK ROW (left to right)—Kay Robertson, Ruth Leavens, Norman McClelland (Coach), Gladys Wagg, Margaret McDonald, Jocelyn Rea (Manager).

FRONT ROW—Gladys Carvolth, Maisie Cowan, Bunty Lang, Jean Atkinson (Captain), Molly Sclater, Betty Guest.

ABSENT—Elaine Knight, Joy Brownlee.

WOMEN'S INTER-COLLEGIATE SWIMMING CHAMPIONS

Left to Right—**Marjorie Murphy, Violet Ord, Molly Stevens, Phyllis Haslam (Captain,) Clara Ord, Peggy Bailey.**

WOMEN'S INTER-COLLEGIATE TENNIS

Left to Right—**Verma Richardson, Polly Shaw, Madge Shaw,(President), Claire Walsh (Captain), Ruby Barrett.**

WOMEN'S INTERFACULTY ATHLETICS

University College Women's Athletics

1935-36 was a gala sports year for University College. We won the hockey and swimming championships, placed second in the tennis and badminton, and reached the semi-finals in basketball.

An interesting tennis tournament was played in October, and the team was picked which competed in the Inter-Faculty matches. U.C. placed second in this tournament, and Polly Shaw made a place on the Inter-Collegiate team which won the title in London. Polly, playing with Ruby Barret, was finalist in the doubles.

University College had many participants in the invitation golf tournament which was ably arranged by Helen Dougan of University College.

Basketball had a very successful season, with three teams wearing the Red and White of U.C. The seniors coached by Marge Rean, and managed by a player, Pat Pethick, reached the semi-finals and were put out by Victoria College after two hard and exciting games. The Juniors and Freshies also made a very creditable showing in their groups under the coaching of Lorna Reid and Quita Mennell and the management of Joyce Tenenbaum and Bunty Lang. When the Inter-Collegiate was chosen, University College proudly boasted of four members—Kay Brown, who was honoured by the captaincy, Helen McGarry, and two very promising Freshies, Alice Elshout and Marg. Glass.

The hockey was greatly strengthened since players were allowed to play on both the Varsity team and the College team at the same time. The U.C. team finished in a three-cornered tie with Victoria and St. Hilda's. The Saints were eliminated in the semi-finals by the score of 2-0, and in a very hard-fought final game we became champions with a score of 2-1. Grenville Henderson ("Granny" to us) was our efficient coach. We had four players on the Varsity team; Jean Atkinson was chosen captain, Betty Guest, and two Freshies, Cay Robertson and Bunty Lang. This team had as its efficient manager a University College Freshie, Jo Rea.

U.C. recaptured the swimming laurels, winning by a large margin. Molly Stevens won the ornamental and placed second in the style, to win second position in the individual points. Kay Brown, with two firsts, and Mary Davidson, in breaking the long plunge record, were important winners for the College. Molly was on the Inter-Collegiate team that swam in Hamilton.

We placed second to St. Hilda's in the badminton, with Marjorie Hughes losing in the singles finals, and our doubles team losing there also.

Senior "T"s are now held by the following members of the College: Jean Atkinson, Kay Brown, Charity Grant, Betty Mark, Helen McGarry, Madge Shaw, Molly Stevens and Alice Elshout; Margaret Glass and Polly Shaw, of First Year, are recommended.

UNIVERSITY COLLEGE WOMEN'S ATHLETIC EXECUTIVE

BACK ROW (left to right)—Helen Dougan, Margaret Taylor, Enor Kennedy, Helen McGarry, Pat Pethick, Joyce Tenenbaum.

FRONT ROW (left to right)—Polly Shaw, Molly Stevens, Madge Shaw, Jean Atkinson (Athletic Director), Elizabeth Leitch, Dorothy McCallum, Betty Mack.

ABSENT—Jean Laird, Bunty Lang.

UNIVERSITY COLLEGE WOMEN'S HOCKEY TEAM

BACK ROW (left to right)—"Cis" Taylor, Laurie Patten, Marg. Mickle, Fran. Walters, Charity Grant, "Granny" Henderson (Coach), Winnie Bruce, Marnie Brett, Betty Guest.

FRONT ROW (left to right)—Kay Robertson, Bunty Lang, Peggy Snyder, Jean Atkinson.

ABSENT—Marite Buck.

UNIVERSITY COLLEGE TENNIS TEAM

Jean Atkinson, Barbara Caldwell, Polly Shaw, Madge Shaw, Elizabeth Armstrong.
ABSENT—Joyce Tenenbaum.

UNIVERSITY COLLEGE BADMINTON TEAM

Mary Ecclestone, Marjory Hughes, Dorothy McCallum (Manager), Pat Downey
Dorelle Mackellar.

UNIVERSITY COLLEGE WOMEN'S SENIOR BASKETBALL TEAM

BACK ROW (left to right)—**Jean Atkinson, Marge Rean (Coach), Betty Robinson, Pat Pethick (Manager).**

FRONT ROW—**Enor Kennedy, Joan Romeyn, Billie McGarry (Captain), Kay Brown, Genevieve St. Aubin.**

ABSENT—**Helen Doey, Ruth Turner.**

UNIVERSITY COLLEGE WOMEN'S JUNIOR BASKETBALL TEAM

BACK ROW (left to right)—**Doris Johnson, Lorna Reid (Coach), Yvonne Kirk.**

FRONT ROW—**Yvonne Ritchie, Jean Meiners, Gladys Ashdown, Aileen O'Brien, Edith McGrader.**

ABSENT—**Joyce Tenebaum, Miriam Kronick.**

UNIVERSITY COLLEGE FRESHIE BASKETBALL TEAM

BACK ROW (left to right)—**Jean McKenzie, Bunty Lang (Manager), Kitty Guest, Margaret Glass.**

FRONT ROW (left to right)—**Quitta Mennell (Coach), Dorelle Mackellar, Mary Nagler, Alice Elshout (Captain), Johnny Marshall, Kay Robertson, Jo Rea.**

UNIVERSITY COLLEGE WOMEN'S SWIMMING TEAM

BACK ROW (left to right)—**Marg. Davidson, Doris Samuel, Marnie Brett, Kay Brown.**

FRONT ROW—**Beth Currey, Fran Carlisle, Molly Stevens (Manager), Bunty Lang, Betty Rowlin.**

VICTORIA COLLEGE WOMEN'S ATHLETIC ASSOCIATION

BACK ROW—Ruth Leavens, Marguerite McArthur, Gladys Wagg, Marion Fetterley, Dorothy Howitt.
FRONT ROW—Claire Walsh, Marion Best, Marjorie Pratt, Maisie Cowan, Hazel Brown, Alison Watt, Louise Prior.

VICTORIA COLLEGE GIRLS' BASEBALL TEAM

BACK ROW—E. Baker, F. Kennedy, O. Dyke (Coach), G. Wagg, I. Grigg, H. Christie.
FRONT ROW—V. Tennent, A. Watt, P. Taylor, J. Rowland, M. McGillis.

VICTORIA COLLEGE GIRLS' BASKETBALL TEAM

BACK ROW—I. Laing, M. Leslie, B. Jenkinson, S. Brown, D. Wagstaff.
FRONT ROW—M. Robb, R. Leavens, M. Cowan, S. Prior, M. Bernhardt.
ABSENT—H. Brown.

VICTORIA JUNIOR BASKETBALL

TOP (left to right)—M. Sedgwick, A. Schauffler, A. Basnett, K. Wallace, M. Bailey, J. Brownlee, M. Armstrong.
BOTTOM—J. Francis, M. C. Beaton, M. E. Beaton, P. Hammill (Coach), G. Kippen, E. McIntosh, M. Best.

VICTORIA WOMEN'S SENIOR HOCKEY TEAM

S. Merrick, M. McArthur, M. Sclater (Coach), M. Cowan, F. Kennedy, E. Bobier.
R. Leavens, M. McGillis, G. Wagg, J. Brownlee, G. Workman.

VICTORIA COLLEGE WOMEN'S JUNIOR HOCKEY TEAM

BACK ROW—Mildred Gould, Edith Lewis, Molly Sclater (Coach), Isabel Brown, Phil Taylor.

FRONT ROW—Janet Clare, Gladys Johnston, Mary Pratt, Gladys Wagg (Manager), Dot Burgess, Joyce Scythes, Mary Carson.

VICTORIA COLLEGE WOMEN'S TENNIS TEAM

LEFT TO RIGHT—R. Barrett, V. Richardson, C. Walsh, M. Cowan, M. Sparling.
ABSENT—E. Stonestreet.

VICTORIA COLLEGE BADMINTON GROUP

Helen Fulton, Marion Fetterly, Ruth Leavens, Helen Kausman.

ST. MICHAEL'S WOMEN'S BASEBALL

BACK ROW (left to right)—N. O'Neil, K. Devlin, M. Vining, C. Weiner, E. Gartlan.
FRONT ROW (left to right)—C. Mulville, M. Mosbough, E. Whelan, J. MacMartin (Captain), R. Dwyer.

LORETTO ATHLETIC DIRECTORATE

BACK ROW (left to right)—R. Hobberlin, M. Hutchison, M. Vining.
FRONT ROW (left to right)—H. Leahy, M. McCarthy (President), J. MacMartin.

ST. HILDA'S COLLEGE ATHLETIC EXECUTIVE

J. McColl, E. Chisholm, C. Emery, D. Seale, R. Whitcher.
I. Wallbridge, M. McDonald, E. Knight, S. Bull.
ABSENT—M. Hall.

St. Hilda's Athletic Association

THIS year St. Hilda's won the Inter-Faculty Basketball for the third successive year, and also for the first time entered two teams; which proved that there is some very promising material among the Freshies. Kay Grubbe and Ellen Wilson made the Inter-Collegiate team, which lost to Western in a close game but defeated McGill in an easy victory.

The tennis team lost out in the Inter-Faculty matches and no one played on the Inter-Collegiate team, though Gladys Carvolth and Ellen Wilson just missed it. In the golf tournament Mary Jarvis was the runner-up for the low gross, and three St. Hildians tied for first place in the putting contest, which Mary Donovan won.

The hockey team has, so far, had a successful season, with three wins to their credit and only one loss. This places them in a three-cornered tie with U.C. and Vic. Best of luck in the final games! Marg. McDonald, Mary Dignam, Elaine Knight and Gladys Carvolth are playing on the all-star team which is entered in the Toronto Ladies' Hockey League.

No inter-year games have been played off yet, but a Badminton tournament and Swimming practices have demonstrated that both these teams will make a strong bid for the Inter-Faculty laurels.

ST. HILDA'S COLLEGE SENIOR BASKETBALL TEAM

I. Wallbridge, J. Whiteside, H. Burnham, K. Mayes, R. Whitcher.
E. Wilson, C. Grubbe, M. McDonald, M. Dignam.
ABSENT—E. Ardagh.

ST. HILDA'S COLLEGE FRESHIE BASKETBALL TEAM

V. Lander, M. Cockburn, M. Mayes, E. Kirk, J. McColl, F. MacLean.
M. Becker, G. Carvolth, R. Middlebro, M. Munro.

ST. HILDA'S SWIMMING TEAM

BACK ROW—R. Greening, E. Britton, B. Powis.
FRONT ROW—E. Kirk, C. Grubbe, M. Hall, V. Ord, C. Ord.

ST. HILDA'S COLLEGE HOCKEY TEAM

BACK ROW—I. Wallbridge, H. Macmorine, E. Ardagh, G. Carvolth, E. Kirk, M. McDonald, V. Lander.
FRONT ROW—S. Fleming, M. Dignam, D. Seale, S. Bull, E. Knight.

ST. HILDA'S BADMINTON TEAM

G. Carvolth, E. Chisholm, E. Clement, A. Parker.
ABSENT—M. Becker.

ST. HILDA'S COLLEGE TENNIS TEAM

E. Ardagh, G. Carvolth.
M. de Wynter, E. Wilson, B. Clement.
ABSENT—M. Dignam.

MEDICAL WOMEN'S ATHLETIC EXECUTIVE

Jean Lang, Gladys Munroe, Macia Campbell.
Isabel Wright, Jean Davey, Mary Albertson.

MEDICAL WOMEN'S ATHLETIC TEAMS

BACK ROW—Charlotte Horner, Mary Alberton, Lilian Sugarman, Jean Davey, Joan Kelly.

FRONT ROW—Mary McFarland, Isabel Wright, D. Prowse, Jean Lang, Eileen Boland.

SCHOOL OF NURSING ATHLETIC ASSOCIATION

BACK ROW—**Jean Kemp, Orpha Bush, Elizabeth Little, Ruth Hindmarsh, Mary Parsons, Muriel Tait.**

FRONT ROW—**Ruth Kent, Alexa Broadfoot, Lilice Read, Lillian Rankin, Theresa Dumond.**

FRATERNITIES

ZETA PSI

Founded at the University of New York, 1846

THETA XI

Established at Toronto, 1879

FRATRES IN FACULTATE

R. G. Armour
E. H. Botterell
E. Boyd
Pelham Edgar
P. H. Grecy
A. E. Grauer
H. H. Hyland
Oscar Klotz
A. B. LeMesurier
Chester Martin
H. E. Rykert
J. J. Spence
E. S. Wishart
Mackenzie Waters

FRATRES IN UNIVERSITATE

M. B. Allan
T. H. Bickle
J. E. Boyd
G. A. Cooper
E. L. Doddington
P. B. Gooderham
E. N. Heighington
R. I. Hendy
G. M. Kelly
D. K. deB. Macdonald
J. A. McCordick
Ian Maclachlan
J. G. L. Pearson
C. E. Pratt
G. D. Ruttan
W. M. Sanson
P. F. Seagram
G. H. Southam
G. E. P. Wilson
G. E. Wodehouse
R. E. Young

FRATER IN AULE OSGOODE

J. M. Godfrey

ZETA PSI

THETA XI CHAPTER OF ZETA PSI, 1935-36

BACK ROW—D. K. DeB. MacDonald, G. D. Ruttan, J. E. Boyd, G. E. P. Wilson, R. E. Young.

CENTRE ROW—R. I. Hendy, E. L. Dodington, J. M. Godfrey, C. E. Pratt, G. H. Southam, G. A. Cooper, M.B. Allan.

FRONT ROW—P. B. Gooderham, J. G. L. Pearson, T. H. Bickle, E. N. Heighington, J. A. McCordick, G. M. Kelley, G. E. Wodehouse.

ABSENT—P. F. Seagram, Wm. Sanson, Ian MacLachlan.

KAPPA ALPHA SOCIETY

Founded at Union College. 1825

ALPHA OF ONTARIO

Established at Toronto, 1892

FRATRES IN FACULTATE

J. G. Breckenridge
A. W. A. Brown
G. G. K. Harrison
P. V. Jermyn
W. W. Lailey
A. E. MacDonald
D. L. Selby
F. R. Wilkinson
W. W. Wright

FRATRES IN UNIVERSITATE

W. H. Adams
J. H. Belton
H. E. Botterell
W. H. Broughall
A. G. Burton
F. H. Britton
H. H. Carter
D. J. F. Coulson
B. S Evans
W. E Fleury
C. L. Fraser
E. D. Fraser
A. E. Gallie
A. F. Graham
A H. Griffith
J. H. Hamilton
J. G. Harcourt
I. L. Jennings
A. H. Kingsmill
Z. R. B. Lash
W. E. H. Moore
F. M. O'Flynn
P. B. Parker
G. C. Powell
J. A. Powell
T. R. Powell
W. L. Shortreed
W. L. Somerville
G. W. Stratton

FRATRES IN AULE OSGOODE

A B. M. Bell
E. P. Coy
J. G. Goldie
J. M. Gunn
A. F. Knight
C. C. Hill
H. P. Hill
P. J. B Lash
W. D. S. Morden
J. Parker
D. V. Pugh
S. F. M. Wotherspoon

KA

KAPPA ALPHA

KAPPA ALPHA SOCIETY, ALPHA OF ONTARIO, 1935-36

BACK ROW—I. L. Jennings, D. J. F. Coulson, A. F. Knight, B. S. Evans, G. W. Stratton, J. A. Powell, H. H. Carter, C. L. Fraser, J. G. Harcourt.

THIRD ROW—P. B. Parker, A. H. Kingsmill, F. M. O'Flynn, A. F. Graham, F. H. Britton, A. E. Gallie, G. C. Powell, J. Parker.

SECOND ROW—A. G. Burton, J. H. Hamilton, W. L. Somerville, C. C. Hill, J. M. Gunn, W. E. Fleury, E. D. Fraser, J. H. Belton, Z. R. B. Lash, D. V. Pugh.

FRONT ROW—A. B. M. Bell, W. L. Shortreed, W. H. Adams, A. H. Griffith, T. R. Powell.

INSET—H. E. Botterell.

ALPHA DELTA PHI

Founded at Hamilton College, 1832

TORONTO CHAPTER

Established at Toronto, 1893

FRATRES IN FACULTATE

Alfred Baker
William Warner Jones
William Fletcher McPhedran
Allan Gowans Brown
Norman Beachy Gwyn

FRATRES IN UNIVERSITATE

J. S. Innes
R. D. Wainwright
R. I. O. Stewart
J. C. McLeod
J. G. Warden
S. H. Ambrose
J. F. Barrett
J. A. Jackson
D. R. Owen
D. H. Copp
J. C. Rathbun
G. O. Thomson
J. D. Osborne
G. M. MacLachlan
G. G. Crean
R. C. Ripley
F. H. Buck
J. L. McFarland
R. G. N. Laidlaw
J. W. Hamilton
J. E. Pepall
H. W. Kerby
D. I. W. Bruce
R. L. MacMillan
W. E. Ortved
D. D. Owen
A. B. Boddington
R. W. Mitchell
J. M. McLeod
P. J. Ambrose
G. M. Baker
J. R. Huston
J. Bull
P. W. Bennett
A. A. McArthur

ALPHA DELTA PHI

TORONTO CHAPTER, ALPHA DELTA PHI, 1935-36

BACK ROW—**R. W. Mitchell, G. M. MacLachlan, R. L. MacMillan, J. W. Hamilton, J. E. Pepall, J. M. McLeod, D. I. W. Bruce, R. G. N. Laidlaw, W. H. Kerby, D. H. Copp.**

THIRD ROW—**J. L. McFarland, D. R. Owen, J. C. Rathbun, F. H. Buck, J. D. Osborne, R. C. Ripley, G. M. Baker, G. G. Crean, W. E. Ortved, J. G. Warden.**

SECOND ROW—**J. A. Jackson, J. F. Barrett, R. D. Wainwright, J. S. Innes, R. I. G. Stewart, S. H. Ambrose, J. C. McLeod.**

FRONT ROW—**A. B. Boddington, D. D. Owen, P. W. Bennett, J. R. T. Huston, P. H. Ambrose, J. Bull.**

ABSENT—**G. O. Tompson.**

PHI KAPPA SIGMA

Founded at University of Pennsylvania, 1850

ALPHA BETA

Established at Toronto, 1895

FRATRES IN FACULTATE

Sperrin N. F. Chant
Norman Johnston De Witt
William Stanley Funnell
Albert Haldane Gee
John Gordon G. Garden
Henry John C. Freton
Morley John C. Lazier
Donald Chalmers MacGregor
Henry Archibald Procter

FRATRES IN UNIVERSITATE

Stanley Ralph Aquarone
Herbert Taylor Barnes
Edward Courtenay Benson
Colin Gordon Campbell
Cecil Arthur Alderson Carley
Edward Colin Forbes
George Taylor Gale
William Bruce Hornell
Paul McCulloch Hutcheson
Andrew Edmund Johnstone
Frank Leslie Jones
Nelson Maurice Kelly
Gordon Arthur Kidder
John Clement McCulloch
Robert Francis McMillin
Walter John Money
William Hodgson Pinchin
George William Ridpath
Henry Leslie Rowntree
Wynn Shenstone
John Alan Stockwell
James Coates Sutherland
William Arthur Sutherland
Jack Denton Vance

PHI KAPPA SIGMA

PHI KAPPA SIGMA FRATERNITY, 1935-36

BACK ROW—**Vance, McCulloch, Kidder, Pinchin, Hart, Carley, McMillin, McFarlane, Shenstone** (Inset).

MIDDLE ROW—**Hornell, Stockwell, Robinson, W. Sutherland, Johnstone, Gale, Campbell, Aquarone, Brown, Ridpath.**

FRONT ROW—**Hutcheson, Benson, J. Sutherland, Forbes, Rowntree, Barnes, Jones.**

ABSENT—**Kelly, Money, Wood, Patterson.**

DELTA KAPPA EPSILON

Founded at Yale University, 1844

ALPHA PHI

Founded at Toronto, 1898

FRATRES IN FACULTATE

Dr. A. H. W. Caulfield
Dr. D. T. Fraser
Dr. G. B. Ross
Dr. L. Irving
H. H. Beach

FRATRES IN UNIVERSITATE

John Charles Denison
William Fredrick Greenwood
Gordon Fripp Henderson
James Hamilton Baillie
Henry Bruce Squires
Donald Chesley Baillie
Robert John Brennan
George Powell Hamilton, Jr.
William Blakeney Woods
Holton Butler Shipman
William Bruce Wallace
Knox Owen Torrance Beardmore
James Lang
Alan Young Eaton
William Carruthers
Hume Blake Douglas
Duncan Boston Ross
Albert Edward Tertius Gooderham
Henry Robinson Howitt
James Kenneth Ronson
Walter Leishman McGregor
Hugh Kivas Atwood
Charles Alexander Harvie
John Herbert Ralph
Donald Lockstone Mumford
Lloyd George Halverson
Charles William Eaton Howitt
Hugh Mortimer Lyon
Donald Evans McGregor
James Neil Gordon
Kenneth Kershaw Hay-Roe
Stewart Douglas Turner

DELTA KAPPA EPSILON

ALPHA PHI OF DELTA KAPPA EPSILON, 1935-36

FRONT ROW—D. E. McGregor, C. W. E. Howitt, K. K. Hay-Roe, L. G. Halverson, H. M. Lyon.

SECOND ROW—J. Lang, D. C. Baillie, J. H. Baillie, G. F. Henderson, R. J. Brennan, G. P. Hamilton, Jr., W. B. Woods.

THIRD ROW—K. O. T. Beardmore, J. K. Ronson, D. B. Ross, H. K. Atwood, J. H. Ralph, A. E. T. Gooderham, H. R. Howitt, H. B. Shipman.

BACK ROW—A. Y. Eaton, D. L. Mumford, W. L. McGregor, H. B. Douglas, C. A. Harvie, J. N. Gordon, S. D. Turner.

ABSENT—W. B. Wallace, W. Carruthers.

DELTA UPSILON

Founded at Williams College, 1834

DELTA UPSILON

Established at Toronto, 1899

FRATRES IN FACULTATE

Maurice Hutton (Professor Emeritus)
Herbert Alexander Bruce
William Belfry Hendry
Goldwin William Howland
William Alexander Kirkwood
Malcolm William Wallace
Joseph Stanley Will
William Allan Dafoe
George Maitland Biggs
Almon Andrew Fletcher
George Robinson Pirie
Thomas Richardson Loudon
William Turnbull Wright
William Stewart Wilson
Andrew Robertson Gordon

FRATRES IN UNIVERSITATE

William Henry Birmingham
Murray Arthur William Bosley
William Micheal Bowlen
Donald MacGregor Campbell
Kenneth Archibald Foulds
Charles Gamble Greenfield
William Goldwin Carrington Howland
Arthur MacDiarmid Hueston
Robert David Isbister
Allan Gordon Isbister
Wilson Alexander Martin
William Jamieson Martin
George Frederick Martin
Arthur Elmer McCrea
Donald Hugh McGuire
Leo Hartman McLaughlin
Malcolm Robert MacPherson
William Hamilton McPherson
Lawrence Gerard O'Connor
William Prince Pigott
Jean Jacques Pigott
Alexander Gormaly Rankin
John Leslie Russell
Rowland Alexander Scott
Ernest Ralph Sexsmith
Russel Reid Taylor
John Wesley Swanvila
Hugh Franklin Waddell
John Thomas West

DELTA UPSILON

DELTA UPSILON FRATERNITY, TORONTO CHAPTER, 1935-36

BACK ROW—**L. H. McLaughlin, C. G. Greenfield, L. G. O'Connor, J. L. Russell, W. M. Bowlen, J. J. Pigott, A. G. Isbister, R. R. Taylor.**

THIRD ROW—**A. E. McCrea, A. G. Rankin, W. H. Birmingham, R. A. Scott, R. D. Isbister, A. M. Hueston, E. R. Sexsmith, D. H. McGuire, M. R. MacPherson, H. F. Waddell.**

SECOND ROW—**K. A. Foulds, J. T. West, M. A. W. Bosley, W. G. C. Howland, J. W. S. Vila, W. A. Martin, W. P. Pigott.**

FRONT ROW—**G. F. Martin, W. J. Martin, D. M. Campbell.**

ABSENT—**W. H. McPherson.**

DELTA CHI

Founded at Cornell University, 1890

TORONTO CHAPTER

Established 1897

FRATRES IN UNIVERSITATE

Gordon Hall
Velyien Henderson
Lawrence Hynes
Cleveland Kidd
Clifford Miall
Howard Ross
Garnet Sims

FRATRES IN AULE OSGOODE

Alexander Burbidge
John Brimage
Ross Dunn
Terrence Flahiff
Donald Grant
Verne Little
Owen Lockhart
Lloyd MacCallum
William Moore
Grant McCready
Hugh Rose
Rupert Parkinson
Malcolm Smith
John Stephens
Donald Walkinshaw

DELTA CHI

DELTA CHI FRATERNITY, 1935-36

BACK ROW—P. J. G. Kidd, G. R. Hall, V. H. Little, A. G. Burbidge, W. L. Moore, O. M. Lockhart, T. F. Flahiff, C. Miall.

MIDDLE ROW—G. R. McCready, L. MacCallum, D. R. Walkinshaw, W. H. K. Ross, H. A. C. Rose, M. S. Smith, J. R. Brimage.

FRONT ROW—L. Hynes, R. J. Dunn, D. J. Grant, J. S. Stephens, R. A. Parkinson.

ABSENT—V. E. Henderson, C. W. Kidd, G. Sims.

PHI KAPPA PI

SIGMA PI CHAPTER

Founded at Toronto, 1901

FRATRES IN FACULTATE

Sir Ernest Campbell Macmillan
George Williams Brown
Charles Norris Cochrane
George Parkin deT. Glazebrook
Alan Freeth Coventry
Vincent Wheeler Bladen
William Kirwan Willcocks Baldwin
Charles Allan Ashley
Andrew Hill Clark

FRATRES IN UNIVERSITATE

William Edward McCormack
Arthur Francis Armstrong
John Ratcliffe Grant
Ralph Leaney Jamieson
Robert Forbes McRae
Peter Malcomson Morley
Wayland Gibson Smith
Edmund Arthur Welch
John Marne Storey
John Charles Currelly
John Harty Osler
Douglas Patullo Findlay
Ernest Bradley Griffith
George Edison Abraham
Thomas Drummond Thomson
Henry Hugh Alexander Parker
Walter Brechin Reid
Arthur James Burns
Robert Gordon Slater
George Henry Uniacke Bayly
Arthur Killaly Wickson
Lawrence Hugh Galt Kortright
Bradford Hugh Blaikie Bowlby
Charles Graham Sanderson
Donald Grant Neelands
James Parks Robertson

FRATRES IN AULE OSGOODE

John Galbraith Abraham
John David Stuart Cromarty
Edward Andrew O'Neill Higgins
Roderick Watson Maclean
Wilmot Bulkley Gordon
James Innes Stewart
Alexander Reid Tilley

PHI KAPPA PI

SIGMA PI OF PHI KAPPA PI, 1935-36

BACK ROW—C. G. Sanderson, H. H. A. Parker, E. B. Griffith, G. H. Bayly, A. J. Burns, A. K. Wickson, B. H. B. Bowlby, L. H. Kortright, D. G. Neelands, T. D. Thomson.

MIDDLE ROW—R. F. McRae, D. P. Findlay, W. G. Smith, R. L. Jamieson, W. B. Reid, J. P. Robertson, R. G. Slater, W. E. McCormack, G. E. Abraham, J. M. Storey.

FRONT ROW—J. H. Osler, J. R. Grant, A. F. Armstrong, A. R. Tilley, E. A. Welch, P. M. Morley, J. C. Currelly.

BETA THETA PI

Founded at Miami University, 1839

THETA ZETA

Established at Toronto 1905

FRATRES IN FACULTATE

Ernest Edgar Cleaver
Thomas Eakin
Beverly Hannah Plumptre
Arthur Fitz-Walter Wynne Plumptre
James Eustice Shaw

FRATRES IN UNIVERSITATE

William Edgar Apted
Richard Paul Bigger
Douglas Claude Carter
John Douglas Clarkson
Wallace Dunning Cox
William Preston Davidson
Charles David Robert Dick
Benjamin Grant Dickinson
John Ernest Lascelles Graham
Kenneth Carlyle Greer
Francis Clay Baird Hall
Robert Doan Hill
Eric Reginald Humphrey
William Stanley Jamieson
James Alexander Kinnear
James Hamilton Leckenby
Scott Lynn
Charles Chester Milne
Saul Forbes Rae
Allan Edward Robinette
James Augustus Romeyn
Donald Earl George Schmitt
John Fredrick Scott
Charles Sheard, Jr.
Irving Sydney Smith
Ronald Charles Sniffen
Glenn Charles Tompkins
William Fenwick Wales

FRATRES IN AULE OSGOODE

Lloyd Hamilton Goodwin
Nathaniel Hubert Shaw

BETA THETA PI

PHI DELTA THETA

Founded at Oxford, Ohio, 1848

ONTARIO ALPHA

Established at Toronto, 1906

FRATRES IN FACULTATE

Duncan Archibald Lamont Graham
Henry Hague Davis
Clifford Durant Howe
Robert Allen Cleghorn
Harold de Witt Ball

FRATRES IN UNIVERSITATE

Lawrence Phillips Johnson
John Jacob Dold Brunke
William Wallace Seccombe
William Bruce Charles
Thomas Wilson Winter
Stanley Champion Biggs
Kenneth Sear Harris
Leonard Burleigh Sharpe
Frederick Dold Brunke
Morton Eldred Hall
Lawrence Basset Kelly
Frederick Donald Leroy Stewart
Joseph Allan Greenfield
Taylor Statten, Jr.
Roger Montague Hall
Arthur William Jefferies
Robert Warren Kettlewell
Thomas Frederick Cooper Cole
Frank Austin Wooldridge
Ambrose John Denne
Jack Ross Millar
Charles Frederick Williams
George John Millar
Perry Simington Millar
John Clemens Langford
Donald Howard McLaren
Murray Pardo Townsend
James Edward Carson McGowan
Wesley Gibson Gray
James Alexander Renwick
Robert Warren James
Arthur Lyman Meredith Fleming

PHI DELTA THETA

PHI DELTA THETA FRATERNITY, 1935-36

BACK ROW—M. P. Townsend, D. H. McLaren, J. C. Langford, G. J. Millar, J. E. C. McGowan, J. A. Renwick, P. S. Millar, R. W. Kettlewell, R. W. James, W. G. Gray, A. L. M. Fleming.

THIRD ROW—T. Statten, Jr., C. F. Williams, A. W. Jefferies, L. B. Kelly, F. D. Brunke, L. B. Sharpe, F. A. Wooldridge, T. F. C. Cole, F. D. L. Stewart, A. J. Denne.

FRONT ROW—T. W. Winter, W. B. Charles, J. D. Brunke, K. S. Harris, S. C. Biggs, L. P. Johnson, W. W. Seccombe.

IN FRONT—R. M. Hall, J. R. Millar.

THETA DELTA CHI

Founded at Union College, 1847

LAMBDA DEUTERON

Established at Toronto, 1912

FRATRES IN FACULTATE

Dr. G. V. Morton
Dr. F. E. Tisdall
R. E. Richardson
Dr. R. B. Kerr

FRATRES IN UNIVERSITATE

William Herbert Fleischman
Alvin David Medlock
James Winslow Kerr
Richard Arthur Daly
Hollis Andrew Clark
George Calvert Stewart
James Bicknell Keachie
William Flavelle McLean
Harry Parks Wilson
John David Pollock
Wallace Richard Joyce
James Alexander Kemp
Richard David Margesson
Charles Frederic Graham
William Edward Allan
Andrew Owen Learmouth
Ross Elwood Hofmann
Robert George Lawson
Alvin Alton Baker
William Alexander Scott

THETA DELTA CHI

PSI UPSILON

Founded at Schenectady, 1833

NU CHAPTER

Established at Toronto, 1920

FRATRES IN FACULTATE

E. F. Burton
A. W. Ham
J. C. McClelland
G. A. McLarty
D. E. Robertson
L. J. Rogers
George Shanks

FRATRES IN UNIVERSITATE

C. A. Loomis
W. R. Keating
W. H. Hewson
D. H. McKay
A. M. Large
C. N. Fowler
F. N. A. Rowell
R. M. Armstrong
C. S. M. Camsell
A. W. Fisher
C. K. Gibbs
J. W. Crocker
M. W. Hollands
J. F. C. Smith
R. A. D. Berwick
J. B. Graham
A. D. Hudson
H. R. Emerson
D. C. Fisk
M. M Lamb
D. B. Kilgour
B. H. M. Tedman
A. L. Hudson

PSI UPSILON

SIGMA CHI

Founded at Miami University, 1855

BETA OMEGA

Established at Toronto, 1922

FRATRES IN FACULTATE

William T. Jackman
Frank J. O'Leary
Robert G. H. Cormack
Roland R. McLaughlin
George A. Morgan
David R. Mitchell
Alfred W. Farmer
Alexander M. Fitzgerald
William J. Gardiner
Kenneth D. McEachern
George Edward Hall

FRATRES IN UNIVERSITATE

James Morton Mather
Brenton Frederick Hazlewood
Alliston Melborn Anderson
Ernest Milne Worden
Arthur James Skey
Oscar Hedley Rumpel
Marvin Lorne Sherwood
Charles Abbott Conway
Donald Gordon Medd Nelson
Frank Eardly Hargrave Day
Edgar Charles Colter
James Rutley Grand
John Donald Anderson
Donald Alexander MacRae
George Arthur Aitken
Ryland John New
William Dean Howe
Lloyd Kennedy MacIlquham
Arnold Johan Andreae
John Leary Toole
Arthur Benjamin Scott
Alfred Robert Clark Walker
Alexander Banfield Chisholm
Henry Reginald Roberts
William Martin Grand
John Herald Whiteside
George Ryerson Gardiner
Donald Raymond Clark
Clinton Ashworth Stephens
William Arthur Young
James Corry Bond
John Brown McKay

FRATRES IN AULE OSGOODE

Howard Ross Douglas
Donald Alexander McIntosh
George William Bowman
Richard Whittaker Reville
Frederick Robert Hume
John Webb Graham
William Tandy McCallum

SIGMA CHI

SIGMA CHI FRATERNITY, 1935-36

BACK ROW—G. A. Aitken, A. B. Scott, H. R. Roberts, D. A. MacRae, C. A. Stephens, A. B. Chisholm, J. W. Whiteside, J. L. Toole, J. C. Bond, W. D. Howe.

MIDDLE ROW—W. A. Young, E. C. Colter, G. R. Gardiner, W. M. Grand, R. J. New, L. K. MacIlquham, A. J. Andreae, A. R. C. Walker, J. B. McKay, D. R. Clark.

FRONT ROW—J. R. Grand, C. A. Conway, F. E. H. Day, D. A. McIntosh, M. L. Sherwood, O. H. Rumpel, D. G. M. Nelson.

PHI GAMMA DELTA

Founded at Jefferson College, 1848

TAU KAPPA

Established at Toronto, 1923

FRATRES IN FACULTATE

Frederick Lorne Hutchinson
James Melford Herakey
Theodore Corbett Graham
Edward Alexander Macdonald
Walter Stirling Anderson

FRATRES IN UNIVERSITATE

Alexander Duff Leask
William Robert Morrison
Glenn Weir Mundy
William Mark Toone
Harry Edward Robinson
Henry Stanley Hunnisett
Marsh Alexander Cooper
Wilson Adams Salter
John Rankin Dunn
Donald Milne Treadgold
Daniel Whiting Lathrop
Alexander Richard Stewart
James Murray Trott
Robert James Merritt
William George Parker
David Munro Millyard
Paul Chenery Anderson
Kenneth Archibald Stewart
Norman James Shaw
Bruce Hamilton Bradley
John Henry Rogers
Albert Grundy Holman
Charles Wright Ness

FRATER IN AULE OSGOODE

Harry Rosewell Deyman

PHI GAMMA DELTA

PHI GAMMA DELTA, 1935-36

BACK ROW—B. H. Bradley, C. W. Ness, N. J. Shaw, A. G. Holman, K. S. Stewart, J. H. Rogers.

MIDDLE ROW—P. C. Anderson, R. J. Merritt, W. G. Parker, D. W. Lathrop, J. M. Trott, D. M. Millyard, G. W. Mundy.

FRONT ROW—A. R. Stewart, W. A. Salter, H. E. Robinson, H. S. Hunnisett, D. M. Treadgold.

ABSENT—J. R. Dunn.

KAPPA SIGMA

Founded at University of Virginia, 1869

DELTA EPSILON

Established at Toronto, 1924

FRATER IN FACULTATE

Dr. G. J. Falconer

FRATRES IN UNIVERSITATE

A. L. Binkley
W. E. Binkley
J. A. Burgess
R. T. Cattle
H. T. Conn
F. Deacon
W. E. Green
J. N. Kinsey
W. S. Mahon
R. D. Nash
B. A. Seymour
V. C. Smith

FRATRES IN AULE OSGOODE

J. F. Morelock
R. B. Trott

KAPPA SIGMA

KAPPA SIGMA FRATERNITY, 1935-36

BACK ROW—W. D. Dawson, V. C. Smith, A. L. Binkley, F. Deacon, W. E. Green, E. Bothwell.

MIDDLE ROW—B. A. Seymour, R. D. Nash, W. E. Binkley, W. S. Gemmel, J. F. Morelock, R. B. Trott.

FRONT ROW—H. T. Conn, J. A. Burgess, W. S. Mahon, J. N. Kinsey, R. T. Cattle.

DELTA TAU DELTA

Founded at Bethany College, 1859

DELTA THETA

Established at Toronto, 1926

FRATRES IN FACULTATE

Dr. C. M. Hincks — K. B. Jackson — Dr. G. L. Chambers

FRATRES IN UNIVERSITATE

Arthur Morgan Cowie
David McLean Jamieson
Howard Dennison Chapman
Donald Murray McBane
William James Hamilton Disher
Gilbert Bruce McCullough
Joseph Hawley Johnston
William Donald Bruce MacKinnon
Arthur Douglas Stuebing
John Edward Casson
John Richard Leathes Crawford
John Sibbett Elliott
James Carl Wilson
Thomas Johnston Bell
Edward Johnston Langan
Richard Warren Cowan
Cyril Hewson Knight
James Cameron Sutherland Anderson
Loren Arthur Oxley
McLeod Archibald Craig

FRATRES IN AULE OSGOODE

D. C. Thomas — R. Baxter

DELTA TAU DELTA

DELTA TAU DELTA FRATERNITY, 1935-36

FRONT ROW—G. B. McCullough, H. D. Chapman, J. S. Elliott, W. B. MacKinnon, T. J. Bell, J. C. Wilson, K. H. J. Clarke.

SECOND ROW—D. M. McBane, W. J. H. Disher, R. W. Cowan, C. H. Knight, E. J. Langan, J. R. L. Crawford, D. M. Jamieson, J. H. Johnston.

BACK ROW—J. C. S. Anderson, L. A. Oxley, J. E. Casson, M. A. Craig, A. M. Cowie, A. D. Stuebing.

ABSENT—R. Baxter.

LAMBDA CHI ALPHA

Founded at Boston University, 1909

EPSILON-EPSILON ZETA

Established at Toronto, 1927

FRATER IN FACULTATE

Dr. Cecil Alexander Rae

FRATRES IN UNIVERSITATE

Henry Douglas Llewellyn Morgan
Philip Arthur Chubb
Albert Walter Jacob
Alexander Charles Leman
George Archibald Campbell
Robert Lorne Campbell
John Alexander Wilson
John Edwin McEachern
Herbert Jessop Nott
Frederick George Walker
Robert Carlton Scrivener
Gordon Ronald Ferguson
Chester Dodd Beatty
Harold Francis Cumming
Patrick Edgar Cavanagh
William James Burgess
James Melville Vernon
Bernard James Moriarty
Robert Greenshields
Marcel Jeanneret
Ernest Arnold Wilkinson
James Stuart Lang
Frederick Allan Brown
Raymond Leigh Cavanagh
Kenneth Geikie Jeanneret
Robert Walton Stevens
William Frederick Walls
Edward Julien Brower
Philip Wordsworth Benson
Arthur Lynn Guess
John Lewis Watson
John Richard Taylor

FRATRES IN AULE OSGOODE

Sharman Ketchen Learie
Gordon Thomas McMichael
George Edward Grantham Whitaker

LAMBDA CHI ALPHA

LAMBDA CHI ALPHA FRATERNITY, 1935-36

BACK ROW—W. J. Burgess, A. L. Guess, E. J. Brower, R. L. Cavanaugh, J. S. Lang, K. G. Jeanneret, W. F. Walls, R. W. Stevens, A. C. Leman, P. W. Benson.

CENTRE ROW—R. Greenshields, J. R. Taylor, P. E. Cavanaugh, J. A. Wilson, P. A. Chubb, J. E. McEachren, R. L. Campbell, G. A. Campbell, H. D. L. Morgan, F. G. Walker.

FRONT ROW—H. J. Nott, H. F. Cumming, E. A. Wilkinson, R. C. Scrivener, C. D. Beatty, M. Jeanneret, G. R. Ferguson.

SEATED—J. M. Vernon, J. L. Watson.

ABSENT—B. J. Moriraty, A. W. Jacob, F. A. Brown.

KNIGHTS OF THE ROUND TABLE

Founded at McGill, 1901

ORDER OF THE KNIGHTS OF THE ROUND TABLE, 1936

BACK ROW—**A. R. Prack, E. W. Smith, C. C. Vair, K. M. Valin, R. H. Childs, O. A. Larsson.**

MIDDLE ROW—**C. H. Rorabeck, R. E. Stubbs, W. K. Warrender, R. A. Nicholas, J. T. Stubbs, R. M. Sargant, L. B. D'Arcy, E. C. Brisco.**

FRONT ROW—**C. A. Campbell, L. J. Valin, J. G. W. Sands, J. A. Ryde, G. E. Wallace.**

ABSENT—**G. L. Pallett, A. W. Howard.**

FRATER IN FACULTATE

John Alvin Surerus

FRATRES IN UNIVERSITATE

Raymond Edwin Stubbs
Jack Abbey Ryde
Alvin Ronald Prack
Cecil Hogarth Rorabeck
Lloyd Joseph Valin
John Thompson Stubbs
George Leslie Pallett
Robert Magness Sargant
Charles Alexander Campbell
Robert Henry Childs
Ernest Clayton Brisco
George Conklin Vair
Oscar Gottfried Larsson
William Earl Everritt

FRATRES IN AULE OSGOODE

Edward William Smith
William Kenneth Warrender
John Gaskin Wallace Sands
Kenneth Morris Valin
Leonard Bourke D'Arcy
Robert Austin Nicholas
George Ernest Wallace

HONORARY and PROFESSIONAL FRATERNITIES

ALPHA OMEGA ALPHA

FRATRES IN FACULTATE

His Honor the Lieutenant-Governor, Dr. H. A. Bruce

H. G. Armstrong
F. G. Banting
W. W. Barraclough
J. E. Bates
T. H. Belt
C. H. Best
E. F. Brooks
A. Brown
G. C. Cameron
W. R. Campbell
W. G. Carscadden
W. G. Cosbie
J. H. Couch
C. R. B. Crompton
H. K. Detweiler
H. A. Dixon
G. L. Duff
J. H. Elliott
I. H. Erb
J. G. Fitzgerald
A. A. Fletcher
D. T. Fraser
W. E. Gaillie
R. K. George
Duncan Graham
R. R. Graham
R. I. Harris
W. B. Hendry
G. W. Howland
A. Hunter
A. G. Huntsman
R. M. Janes
C. I. Junkin
W. S. Keith
Oskar Klotz
E. A. Linell
F. I. Lewis
C. B. Farrar
D. M. Low
J. C. McClelland
J. L. McDonald
J. P. McMurrich
W. F. McPhedran
John Mann
D. W. G. Murray
J. A. Oille
P. M. O'Sullivan
W. H. Piersol
A. Primrose
C. A. Rae
G. E. Richards
W. L. Robinson
R. D. Rudolph
E. S. Ryerson
W. A. Scott
C. E. Snelling
H. B. Van Wyck
W. P. Warner
J. C. Watt
C. B. Weld
W. K. Welsh
G. E. Wilson
A. W. Farmer
R. F. Farquharson
E. Fidlar
J. A. MacFarlane
K. G. McKenzie
N. E. McKinnon
D. E. S. Wishart
F. O. Wishart
H. W. Wookey
N. M. Wrong
G. S. Young

FRATRES IN UNIVERSITATE

R. E. Haist
I. M. Hilliard
C. H. Jaimet
A. M. Large
W. L. M. King
A. W. Bagnall
M. D. Lewis
D. G. H. Macdonald
H. V. Rice
O. M. Solandt
H. F. Saunders
K. J. R. Wightman

ALPHA KAPPA KAPPA

PROFESSIONAL MEDICAL FRATERNITY

Established at Toronto, 1905

ALPHA EPSILON

Founded at Dartmouth College, 1888

ALPHA EPSILON CHAPTER OF ALPHA KAPPA KAPPA, 1935-36

BACK ROW—**N. S. Park, R. T. Gates, R. L. Stirret, J. C. Emmett, R. I. Probert.**

MIDDLE ROW—**J. A. McLeod, C. C. McLean, O. M. Solandt, V. V. Marinelli, W. J. Wilson, M. W. Hicks.**

FRONT ROW—**D. G. H. MacDonald, E. A. Grise, W. L. M. King, W. T. Muer, K. K. Jackson.**

ABSENT—**J. H. Black, R. M. Taylor, G. H. Lugsdin.**

FRATRES IN FACULTATE

Henry Bertram Anderson
Wilhelm E. Blatz
Waring Gerald Crosbie
Michael Armacast Cox
William Leslie Donohue
Stephen Jemmat Evelyn
John Taylor Frotheringham
Alexander Smirle Lawson
Gladstone Wilfrid Lougheed
Kenneth George McKenzie
Edward Archibald Morgan
William Thomas Noonan
William Edward Ogden
Thomas Steward Perret
David W Pratt
Darcy I. Pendergast
John Clifford Richardson
Wallace Arthur Scott
William Albert Scott
Harold William Wookey
Carl G. Smith

XI PSI PHI

PROFESSIONAL DENTAL FRATERNITY

Founded at Ann Arbor, Michigan, 1889

OMICRON

Established at Toronto, 1899

FRATRES IN FACULTATE

P. G. Anderson
G. H. Coram
J. H. Duff
W. T. Holmes
C. A. Kennedy
R. G. McLean
E. W. Paul
W. G. Switzer
H. K. Box
C. A. Corrigan
R. G. Ellis
H. A. Hoskin
L. F. Krueger
A. D. A. Mason
G. B. Shillington
C. H. M. Williams

FRATRES IN UNIVERSITATE

J. G. Andrews
I. F. Calder
G. L. Finkbeiner
J. M. Garrett
A. I. Hamilton
M. E. W. Keenan
D. E. McCutcheon
T. D. McColl
W. G. McIntosh
J. G. Millar
R. E. Partridge
R. E. Robertson
J. C. M. Spence
R. W. Atkinson
W. D. Cavanagh
J. K. Garrett
S. H. Gibson
M. G. Hawkins
A. H. Leckie
W. C. McCutcheon
F. W. McDowell
H. R. McLaren
G. A. Oswald
W. G. Preston
C. V. Speer
R. F. Wishart

XI PSI PHI

T D McColl
W G McIntosh
D E McCutchfon
S H Gibson
J M Garrett
R E Robertson
J G Andrews
W G Preston
R E Partridge
R F Wishart
R W Atkinson
W C McCutcheon
C V Speer
I F Calder
M C Hawkins
W D Cavanach
G L Finkbeiner
M E W Keenan
F W McDowell
H R McLaren
J K Garrett
Treasurer
J G Millar
Vice President
A H Leckie
President
A I Hamilton
Secretary
G A Oswald
J C M Spence
·OMICRON·
·CHAPTER·
·XI·PSI·PHI·FRATERNITY·1935-'36·
Leatherdale Studio

NU SIGMA NU
PROFESSIONAL MEDICAL FRATERNITY

Founded at Ann Arbor, 1822

CHI

Established at Toronto, 1902

FRATRES IN FACULTATE

Carl Aberhart, Tutor in Physiology.
W. W. Barraclough, Jr., Demonstrator in Paediatrics.
C. H. Best, Professor of Physiology.
G. F. Boyer, Sr., Demonstrator in Medicine and Clinical Medicine.
Alan Brown, Professor of Medicine in Charge of Paediatrics.
M. H. Brown, Lecturer in Hygiene and Preventive Medicine.
Hon. H. A. Bruce, Professor Emeritus.
G. C. Cameron, Professor of Dental Pathology and Bacteriology.
H. A. Cates, Associate Professor of Anatomy.
C. R. B. Crompton, Jr., Demonstrator in Surgery.
H. K. Detweiler, Associate in Medicine.
H. S. Douglas, Jr., Demonstrator in Anaesthesia.
G. C. Ferguson, Fellow in Medicine.
E. Fidlar, Research Fellow in Physiology.
J. G. FitzGerald, Dean of the Faculty of Medicine, Professor of Hygiene and Preventive Medicine.
W. R. Franks, Assistant Professor in the Dept. of Banting Medical Research.
R. R. Graham, Assistant Professor of Surgery.
J. C. B. Grant, Professor of Anatomy.
A. R. Hagerman, Jr., Demonstrator in Medicine.
R. I. Harris, Associate in Surgery.
John Hepburn, Sr., Demonstrator in Medicine.
C. E. Hill, Associate in Ophthalmology.
W. S. Keith, Fellow in Surgery.
F. G. Kergin, Assistant Fellow in Surgery.
Oskar Klotz, Professor of Pathology and Bacteriology.
E. P. Lewis, Assistant Professor of Psychiatry.
F. I. Lewis, Fellow in Surgery.
E. A. Linell.
J. A. MacFarlane, Jr., Demonstrator in Surgery.
D. L. MacLean, Lecturer in Physiological Hygiene.
J. P. McMurrich, Professor Emeritus of Anatomy.
A. McPhedran, Professor Emeritus of Medicine.
H. M. Macrae, Jr., Demonstrator in Ophthalmology.
J. A. Oille, Assistant Professor of Medicine.
P. M. O'Sullivan, Associate Professor of Psychology.
G. R. Philp, Demonstrator in Pathology and Bacteriology.
A. Primrose, Professor Emeritus of Surgery.
C. A. Rae, Jr., Demonstrator in Oto-Laryngology.
F. E. Risdon, Associate Professor of Oral Surgery.
D. E. Robertson, Assistant Professor of Surgery.
W. L. Robinson, Professor of Pathology and Associate Director of Applied Pathology.
E. S. Ryerson, Assistant Dean and Secretary of the Faculty of Medicine; Assistant Professor of Surgery.
T. R. Sarjeant, Assistant Fellow in Surgery.
L. N. Silverthorne, Jr., Demonstrator in Paediatrics.
C. G. Stogdill, Demonstrator in Psychiatry.
N. B. Taylor, Professor of Physiology.
E. J. Trow, Assistant Professor in charge of Dermatology.
H. B. Van Wyck, Sr., Demonstrator in Obstetrics and Gynaecology.
W. P. Warner, Sr., Demonstrator in Medicine.
J. C. Watt, Professor of Anatomy.
G. E. Wilson, Assistant Professor of Clinical Surgery.
M. J. Wilson, Demonstrator in X-Ray Anatomy.
N. M. Wrong, Jr., Demonstrator in Medicine.
H. R. Zeigler, Assistant Fellow in Surgery.

FRATRES IN UNIVERSITATE

1936—Harold Spooner, Frederick Plummer Dewar, Fred. Lottridge Johnson, Charles Harold Jaimet, John William Leachman, William Allan Oille.
1937—Arthur Wallace Bagnall, Alfred Johnson Elliot, Wilfred MacIsaac, Ralph Douglas MacLaren, Ronald Evans Shaw, Milton Stout.
1938—Wilfred Gordon Bigelow, Alexander Joseph Finlayson, Alpin Gillean MacKinnon, Ambrose Bailey Claire Powell, George Edmund Brien Rogers, Philip Andrew Voelker, Harold Wanless, Robert Alexander Mustard.
1939—Enos Cole Evans, Cameron Coutts Gray, Joseph Clarence Hill, Frederick George Wallace MacHattie, Peter McKellar Spence, William Partridge Turner, Robert Hall More.
1940—Gordon Cameron Gray, Reginald Whitefield Sprung, James Gardiner Watt, Ralph Seldon Doerr, Crawford Beatty Shier, Robert Hall More, George Murray Downing.

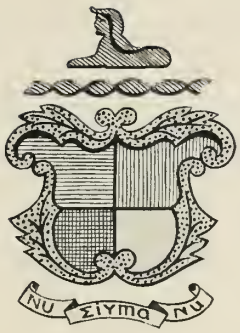

NU SIGMA NU

THETA KAPPA PSI

PROFESSIONAL MEDICAL FRATERNITY

Founded at Virginia, 1879

GAMMA ZETA

Established at Toronto, 1920

FRATRES IN FACULTATE

W. A. D. Anderson
T. H. Belt
E. F. Brooks
E. A. Broughton
W. G. Carscadden
M. H. V. Cameron
J. H. Couch
H. M. Coleman
J. T Davis
H. A. Dixon
T. A. J. Duff
J. H. Elliott
R. F. Farquharson
G. S. Foulds
D'Arcy Frawley
A. D. Irvine
H. W. Johnston
J. F. A. Johnston
R. C. Laird
R. J. A. McComb
J. L. McDonald
J. H. McPhedran
W. Magner
S. J. N. Magwood
A. E. Montgomery
A. L. Morgan
C. B. Parker
T. A. Robinson
R. W. Wesley
G. S. Young
W. G. Young
G. W. Young

FRATRES IN UNIVERSITATE

H. C. Hair
H. M. E. Boyd
F. P. Rossiter
H. S. Doyle
T. J. Lynch
R. J. G. Park
D. E. O. Magner
K. G. Stewart
E. O. Campbell
W. E. Dillane
C. R. Messecar
J. F. Mulligan
R. H. B. Reed
A. W. Sturgeon
K. J. R. Wightman
G. C. Wray
E. W. Aeberli
D. C. Graham
W. E. Hall
F. G. Johnston
F. A. McCaffrey
J. L. McKeown
P. A. Ryan
G. M. Beall
D. R. Freeman
D. W. McCullough
K. F. McKewen
P. A. Kinsey
C. J. Treffry
A. H. Ball
R. F. F. Demary
H. M. Little
A. D. Campbell
F. A. Peart
R. W. Lauber
J. L. Tomney
G. W. Lindsey

THETA KAPPA PSI

GAMMA ZETA CHAPTER OF THETA KAPPA PSI, 1935-36

FIRST ROW—D. R. Freeman, K. J. R. Wightman, H. Little, J. A. McCaffery, A. Peart, H. Lauber, G. M. Beall, J. L. Tomney, W. E. Hall, J. G. Johnston, D. C. Graham.

SECOND ROW—A. E. Aeberli, K. G. Stewart, C. R. Messecar, E. O. Campbell, J. F. Mulligan, P. A. Ryan, D. W. McCullough, A. W. Sturgeon, R. H. B. Reed, W. E. Dillane, C. J. Treffry.

THIRD ROW—J. L. McKeown, P. A. Kinsey, H. M. E. Boyd, H. C. Hair, R. J. G. Park, R. F. Demary, F. P. Rossiter.

FOURTH ROW—T. J. Lynch, G. Lindsay, R. B. McCaffery, A. H. Ball, G. C. Wray.

ABSENT—K. F. MacEwen, D. E. O. Magner, H. S. Doyle, A. D. Campbell.

PSI OMEGA
PROFESSIONAL DENTAL FRATERNITY
Founded at Baltimore, 1892

DELTA CHI
Established at Toronto, 1919

FRATRES IN FACULTATE

I. H. Ante, D.D.S.
F. L. Cole, D.D.S.
W. L. Hugill, D.D.S.
J. H. Johnson, D.D.S.
F. M. Lott, D.D.S., B. Sc. (Dent.)
H. A. Ross, D.D.S.

FRATER IN BACHELOR OF SCIENCE (DENT.)

E. C. Purdy, D.D.S.

FRATRES IN UNIVERSITATE

L. G. Bannister
H. N. B. Beach
J. G. Booth
J. O. Brown
W. G. Bruce
A. H. Crowson
D. C. Geddes
W. W. Hancheroff
F. T. Pearson
W. K. Shultis
T. G. Smith
W. M. Twible
B. M. Johnston
C. L. Kell
G. K. McKeown
W. R. J. Moore
D. T. Wilson

PHI RHO SIGMA
PROFESSIONAL MEDICAL FRATERNITY
Founded at Northwestern University, 1890

ALPHA EPSILON
Established at Toronto, 1922

FRATRES IN FACULTATE

J. E. Bates
A. E. Cluttlebank
H. M. Gray
R. M. Jones
D. M. Lowe
G. W. McGregor
G. A. Richards
R. M. Wansborough

FRATRES IN UNIVERSITATE

A. J. Blanchard
E. J. Blanchard
C. G. Boyd
W. V. Bremner
M. G. Coxon
J. W. Green
R. H. Hamilton
C. W. Hayrinen
A. V. Lowrey
A. H. Lyon
A. S. Middlebro
K. W. Milne
V. M. Mutart
F. J. McCue
M. F. McGavin
J. D. McIntosh
R. S. Stubbings
L. A. Walker
J. T. White
V. L. Wincott

PLEDGES IN UNIVERSITATE

K. R. Blanchard
D. W. Aitken
D. J. Broomhead
E. C. Powell
G. A. Lane
F. J. Button
R. S. D. Williamson
C. G. Ferguson
W. S. Metzler
C. S. Hurley
C. A. Kyle
A. C. MacPhee

PHI CHI

Founded at Gainsville, Kentucky, 1894

TAU OMICRON

Established at Toronto, 1922

FRATRES IN FACULTATE

Dr. George Smith
Dr. Perry Goldsmith
Dr. Goldwin Howland
Dr. George D. Porter
Dr. E. E. Shouldice
Dr. R. W. Ian Urquhart

FRATRES IN UNIVERSITATE

H. H. Campbell
G. D. Dixon
W. H. Cruickshank
P. W. Ferris
J. T. McCormack
G. F. Smith
R. G. Warminton
J. F. Robinson
D. J. McCausland
W. D. Stevenson
H. V. Slemon
G. F. Pennal
G. W. Manning
A. D. Williams
C. H. Jessop
J. D. Markham
W. B. Thornton
A. L. Hessin
J. E. Bateman
J. T. R. Stewart
J. W. Kettlewell
R. W. Salmon
R. A. G. Lane
R. J. Cowan
H. L. Foster
J. R. Bickel

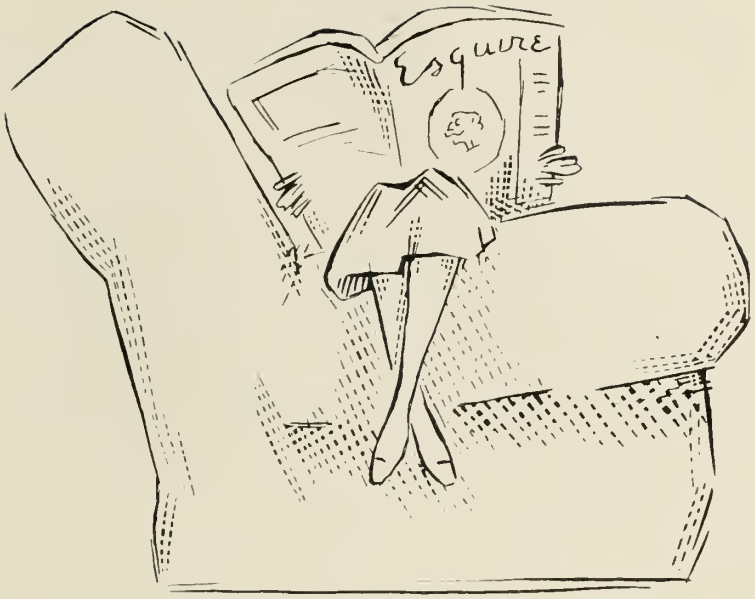

FRATERNITIES
(Women)

KAPPA ALPHA THETA

Founded at De Pauw University, 1870

SIGMA

Established at Toronto, 1887

SORORES IN UNIVERSITATE

3T6

Jean Atkinson
Mono Lang
Jessie Fleming
Louise Whytock
Betty Mark
Marian McLaurin

3T7

Aileen O'Brien
Sally King
Ann McGregor
Isobel Munroe

3T8

Jean Lang
Mary Bell
Peggy Faircloth
Aldythe Dodington
Margaret Taylor
Margaret McGregor
Margaret Lang

3T9

Phyllis Ross

ALPHA PHI

Founded at Syracuse, 1872

XI CHAPTER

Established at Toronto, 1906

ACTIVES

Graduate Studies

Eileen Parr, 3T5

3T6

Doris Huston
Helen Lancaster
Betty Guest
Ruth Perry
Margaret Wilson
Ruth Galvin
Wendy Main Johnson
Merle McBride
Margaret Verrall

3T7

Marian Hume
Kathleen Elliott
Mary Burson
Peggy Lowden
Frances Scott
Bernice Strong
Agnes Thompson
Ruth Webster
Frederika Walling

3T8

Margaret Griggs
Nancy Hunt
Elizabeth Little
Mary Macauley
Doris Mason

3T9

Alison Bennett

Pledges

3T8

Lorraine Armstrong
Jean Burry
Betty File
Mary Harris
Lorna Henry
Jean Jordan
Christine MacGregor
Jean Mackenzie
Frances McNeillie
Sue Ruttan
Peggy Snyder
Jocelyn Rea
Norah West

3T9

Georgia Elliott
Kitty Guest
Clarine Hughes
Margaret Lang
Phyllis Poyntz
Anna Stewart
Norma Stewart

PI BETA PHI

Founded at Monmouth College, 1867

ONTARIO ALPHA

Established at Toronto, 1908

SORORES IN FACULTATE

Catherine Ball
Margaret Fraser
Edith Gordon, M.D.
Dorothy Harding
Margaret Husband
Joan Knowlton
Virginia Potter
Mildred Wilkins

SORORES IN UNIVERSITATE

3T6

Elizabeth Armstrong
Mary Clark
Ruth Cooper
Peggy Dimick
Anne Ferguson
Elizabeth Graham
Margaret Hill
Helen Jardine
Kathleen Mulligan
Aileen Musgrave
Mary Owens
Annabelle Scott

3T7

Margaret Allen
Virginia Bertram
Betty Carruthers
Gail Ferriss
Joan Ferriss
Iris Gibson
Mary Greey
Janet Hart
Jean Hiller
Frances Mulligan (Meds.)
Jane Trou

3T8

Peggy Carson
Mary Evans
Josephine Lepan
Kathleen Magladery
Rita Mulligan
Mary Somerville

Pledges

Vadine Baird
Margaret Beck
Barbara Campbell
Mary Carter
Alice Elshout
Anne Harrison
Gwen Husband
Kathleen Mann
Dorelle Mackellar
Mary Nagler
Olive Popplewell
Noela Seaborne
Ruth Sutcliffe

KAPPA KAPPA GAMMA

Founded at Monmouth College, 1820

BETA PSI

Established at Toronto, 1911

SORORES IN FACULTATE

Ruth Partridge
Elizabeth Anderson
Dorothy Mulholland

SORORES IN UNIVERSITATE

3T6

Dorothy Beauchamp
Leslie Brennan
Marion Cooke
Kathleen Denne
Juliet Duncan
Betty Gordon
Nora Lane
Betty Lovell
Isabel Lundy
Ruth MacMartin
Madge Shaw

3T7

Barbara Broadfoot
Mary Brooks
Eurith Campbell
Frederica Chapman
Jeanne Crawford
Rose Day
Marjorie Fraser
Marion Galloway
Jeanne Harvey
Mary Hodge
Betty Robinson
Dorothy Smith
Margaret Sheppard

3T8

Jean Fraser
Margaret Glass
Mary Gooderham
Margaret Hink
Barbara Holderman
Isabel Robertson
Polly Shaw
Donalda MacEacheran

Pledge

Gwendolyn Lailey

DELTA GAMMA

Founded at Oxford, Miss., 1874

ALPHA GAMMA CHAPTER

Established at Toronto, 1913

SORORES IN UNIVERSITATE

3T6

Vivian Campbell
Barbara Laudwell
Winifred Gibson
Geraldine Gundy
Doris Hamilton
Anna Lee (pledge)
Jeanne MacGregor
Jean McCabe
Janet McTaggart
Margaret Stewart
Dorothy Wilson

3T7

Jean Ball
Jean Boyd
Marnie Brett
Marion Cates
Dorothy Corson
Marion File
Eleanor Fuller
Doreen Mutrie
Helen Rooke

3T8

Shirley Campbell
Elizabeth Laudwell
Betty Davison
Mary Ecclestone
Barbara Glenn (pledge)
Kathleen Hair
Patricia Hamilton
Elizabeth Laidlaw
Constance Lailey
Audrey Locke (pledge)
Margaret MacKay
Mary Moore
Patricia Taylor (pledge)
Ann Elise Ross
Margaret Sorenson
Barbara Stark
Ruth Turner

3T9

Barbara Beatty
Joan Renaud

ALPHA GAMMA DELTA

Founded at Syracuse University, 1904

Established at Toronto, 1919

SORORES IN UNIVERSITATE

Marjory Carter, 3T6
Joan Burr, 3T6
Helen Rogers, 3T6
Lois Massey, 3T6
Alfreda Levalle, 3T6
Leonore Robb, 3T6
Catherine Westlake, 3T6
Laurie Pequegnat, 3T6
Joyce Arnold, 3T6
Isabel Smale, 3T6
Kathleen Nesbitt, 3T6
Audrey Levy, 3T7
Myrrhl Cook, 3T7
Margaret Wheatley, 3T7
Miriam Inkster, 3T7
Dorothy Colquhoun, 3T7
Margaret Kennedy, 3T7
Enor Kennedy, 3T7
Elaine McFarlane, 3T7
Betty Evans, 3T7
Elizabeth Dawson, 3T8

Pledges

Doris Bailey
Ruth Kerr
Anita Faessler
Mary Rogers
Mildred Gansby
Evelyn Bixel
Mary Code
Marjorie Guy
Mary Kirkpatrick
Betty Burr
Jean Loblaw
Ruth Meldrum
Willena Nicholson
Barbara Evans

GAMMA PHI BETA

Founded at Syracuse University, 1874

ALPHA ALPHA

Established at Toronto, 1919

SORORES IN UNIVERSITATE

3T6

Helen Bartlet
Audrey Howard
Frances Harkness
Joyce Brown
Mary Christie
Margaret Dewey
Anna McAuslan
Keith McKerrol
Dorothy McCallum
Dorothy Haggart

Pledges

Myrtle Hillyer
Helen Oaten
Doris Gladman
Marion Hunter
Iris Bull
Rosamund Jackson
Eleanor Shaw
Nora McMichael

3T7

Elizabeth Carney
Maxine Gillis
Helen Appleford
Jean Bell
Mante Buck
Marjorie Hughes
Margaret Taylor

3T8

Helen Claire Laird
Jean Armstrong
Kathleen Stewart

DELTA PHI EPSILON

Founded at New York University, 1917

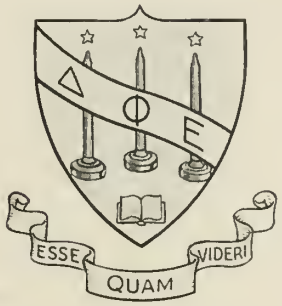

ZETA

Established at Toronto, 1924

ACTIVES

Rosetta Hollenburg
Sarah Miller
Cecille Ratney
Reva Appleby
Lillian Koretsky
Beatrice Mirochnick
Mary Swadron
Ruth Winston
Sadie Zeidel

Pledges

Bessie Bender
Gertrude Gotlib
Frances Rotstein
Joyce Tenenbaum

ALPHA EPSILON PHI

Founded at Barnard College, 1909

ALPHA ALPHA

Established at Toronto, 1927

SOROR IN FACULTATE

Dr. Cecilia Krieger

SORORES IN UNIVERSITATE

3T6

Ruth Berk
Anne Kisluk
Ruby Yolles
Sylvia Yolles

College of Art

Margaret Simon
Ellen Simon

Pledges

Dora Ginsberg
Zelda Katz
Jeanne Langman
Sybil Levy
Rebecca Rothschild
Alice Samuel
Vivian Singer
Freda Stein

ALPHA DELTA PI

Founded at Macon, Georgia, 1851

BETA ZETA

Established at Toronto, 1929

SOROR IN FACULTATE

Jean Fraser

SORORES IN UNIVERSITATE

3T6

Madeline Cummins
Eleanor Evans
Evelyn Holdermann
Charlotte Horner
Elizabeth Leitch
Jane McKee
Jean Robertson
Betty Rowlin
Patricia Sanders
Helen Wallis

3T7

Louise Beavo
Mary Hayes

3T8

Helen Fielder
Jean Macdonald
Peggy Reid
Grace Woolly

3T9

Margaret Fraser
Nora McCully

Meds 3T9

Charlotte Horner

College of Art

Kit Crozier, '39
Grace Irwin, '38
Mildred Porter, '38

IOTA ALPHA PI

Founded at Hunter College, New York, 1903

KAPPA

Founded at Toronto, 1929

SORORES IN UNIVERSITATE

3T6 Arts
Pearl Altman
Minnie Dover
Fanny Schwartz

3T7 Medicine
Hilda Marcovitz Borsook

3T7 Arts
Laura Kleiman
Sarah Shabsove
Doris Tenenbaum

3T8 Arts
Anna Bucovetsky
Rivka Harnick
Rose Senderowitz
Esther Shub

3T9 Medicine
Fanny Gula

3T9 Arts (Pledges)
Zelda Dworkin
Bessie Hadler

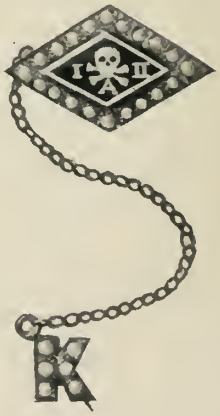

ALPHA CHI OMEGA

Founded at De Pauw University, 1885

IOTA BETA

Established at Toronto, 1930

SORORES IN UNIVERSITATE

3T6

Mary McGill
Dorothy Salter
Dorothy Dexter
Margaret Dunlop

3T7

Evelyn McAndrew
Isabella Anderson
Margaret Johnston
Nora Loeb
Dorothy Near
Helen Pearson
Norma Sommerville
Georgina Stokes
Molly Stewart
Pauline Willson

3T8

Patricia Coyle

Pledges

3T7

Clare Reachie

3T8

Mary Acton
Willa Dole
Margaret Perry
Betty Tatham

DELTA DELTA DELTA

Founded at Boston University, 1888

CANADA ALPHA CHAPTER

Established at University of Toronto, 1930

SORORES IN FACULTATE

Viva Tanner
Isabel McTaggart

SORORES IN UNIVERSITATE

3T6

Jean Davey (Meds)
Eleanor Pethick
Margaret Patterson
Ruth Bradley (Meds.)

3T7

Ann Gauthier (Architecture)
Jean Harris
Frances Lisle
Mary Macaulay

3T8

June Forsyth
Winnifred Lisle
Dorothy Millar

3T9

Kay Colville

4T0

Macia Campbell (Meds.)

ASSOCIATE MEMBERS

Viva Tanner
Lois Jennings
Margaret Sturm

ALPHA OMICRON PI

Founded at Barnard College, 1897

BETA TAU

Established at Toronto, 1930

SORORES IN UNIVERSITATE

3T6

Hilda Butler
Ruth Jenkins
Jean Snider
Marion Wisdom

3T7

Constance Brace
Eileen Dorman
Audrey Loftus
Phyllis Morgan
Lucille Morrison
Margaret Trench

Meds 4T1

Edith Irving
Margaret McFarlane

HONORARY and PROFESSIONAL FRATERNITIES

(Women)

SIGMA PHI

WOMEN'S HONORARY AND PROFESSIONAL JOURNALISTIC FRATERNITY

ΣΦ

UNIVERSITY OF TORONTO CHAPTER

Founded at Toronto, 1924

Mona Clark
Sallee Creighton
Mary Lowrey Ross

SORORES IN UNIVERSITATE

Margaret Ash
Agnes Bruce
Mary Burnham
Frances Campbell
Harriet Clark
Betty Gordon
Mabel Gorham
Harriet Kamman
Louise Prior
Marion Ridout
Frances Russell
Norma Senderowitz
Barbara Walker
Dorothy Walker
Mary White

PI GAMMA MU

Founded at Southwestern College, Winfield, Kansas, 1924

ONTARIO ALPHA

Established in 1932

FRATER IN FACULTATE

Prof. E. J. Urwick

SORORES PRAESENTES

1933

Helen Algie
Amo Bell
Dorothy Black
Dorothy Borland
Laura Doherty
Mary Dunn
Norah Latchford

1934

Margaret Dods
Eleanor Fulford
Eloise Green
Mary McMullen
Marie Riddell
Margaret Wilson

1935

Helen Chambers
Margueritta Deary
Gwenneth Emerson
Helen Fry
Christina Goodwin

ADVERTISING and INDEX

INDEX

In the following Index organizations and activities pertaining to the University as a whole are listed alphabetically; those which are distinctly faculty organizations appear under the faculty or college in the index.

A

Advertisements and Index - - - - 469

APPLIED SCIENCE AND ENGINEERING - - - - - - - 115
- Architectural Club - - - - - 299
- Assault Team - - - - - - - 367
- Athletic Association - - - - - 355
- At-Home Committee - - - - - 259
- Baseball, Senior - - - - - - 365
- Baseball, Junior - - - - - - 365
- Basketball, Senior - - - - - 360
- Basketball, Junior - - - - - - 368
- Biographies - - - - - - - - 118
- Bronze "S" - - - - - - - - 358
- Civil Club - - - - - - - - 295
- Class History, 3T6 - - - - - 117
- Debating Club - - - - - - - 297
- Dinner - - - - - - - - - 260
- Electrical Club - - - - - - - 296
- Engineering Society - - - - - 215
- Gymnastics - - - - - - - - 361
- Hockey, Senior - - - - - - - 362
- Hockey, Junior - - - - - - - 362
- Industrial Chemical Club - - - 300
- Lacrosse, Senior - - - - - - 364
- Lacrosse, Junior - - - - - - 364
- Mechanical Club - - - - - - 298
- Mining & Metallurgical Club - - 301
- Dean Mitchell's Message - - - 116
- Rugby, Senior - - - - - - - 359
- Rugby, Junior - - - - - - - 359
- "S" Holders - - - - - - - - 357
- "School Nite" - - - - - - - 261
- Soccer - - - - - - - - - - 363
- "T" Holders - - - - - - - - 356
- Toike-Oike - - - - - - - - 245
- Track Team - - - - - - - - 361
- Transactions and Year Book - - 244
- Water Polo, Senior - - - - - 366

Athletic Directorate - - - - - - 315

ATHLETICS, BOOK III
- Men's Intercollegiate - - - - - 313
- Women's Intercollegiate - - - - 377
- Men's Interfaculty - - - - - 241
- Women's Interfaculty - - - - 383

B

Basketball, Men's Intermediate Intercollegiate - - - - - - 340

Basketball, Men's Senior Intercollegiate - - - - - - 339

Basketball, Women's Intercollegiate - 381

Boxing, Wrestling and Fencing - - 332

C

Campus Life - - - - - - - - - - 249

COMMERCE AND FINANCE - - - 87
- Professor Ashley's Message - - 88
- Biographies - - - - - - - - 89
- Commerce Club, Men's - - - - 221
- Commerce Club, Women's - - - 222

Copp Memorial Trophy - - - - - 318

D

DENTISTRY - - - - - - - - - - 133
- Athletic Association - - - - - 369
- At-Home Committee - - - - - 258
- Basketball - - - - - - - - 371
- Biographies - - - - - - - - 135
- "D" Holders - - - - - - - - 370
- Dramatic Club - - - - - - - 266
- Hockey - - - - - - - - - 372
- Hya Yaka - - - - - - - - - 246
- Dr. Mason's Message - - - - 134
- Rugby - - - - - - - - - 371
- Soccer - - - - - - - - - 372
- Student's Parliament - - - - - 216
- "T" Holders - - - - - - - - 377

Drama - - - - - - - - - - - 263

E

East House - - - - - - - - - - 304

Editors, Board of - - - - - - - 4

EMMANUEL COLLEGE - - - - - 147
- Biographies - - - - - - - - 149
- Dr. Davidson's Message - - - 148
- Students' Society - - - - - - 220

English Rugby - - - - - - - - 328

English and History Club - - - - 281

F

Faculty Organizations - - - - - - 283

First "T" Holders - - - - - - - 316

FORESTRY - - - - - - - - - - 151
- Biographies - - - - - - - - 153
- Dean Howe's Message - - - - 152

Former Editors - - - - - - - - 5

FRATERNITIES - - - - - - - - - 401
- Alpha Chi Omega - - - - - - 461
- Alpha Delta Phi - - - - - - 406
- Alpha Delta Pi - - - - - - 459
- Alpha Epsilon Phi - - - - - 458
- Alpha Gamma Delta - - - - - 455

(Continued on page 472)

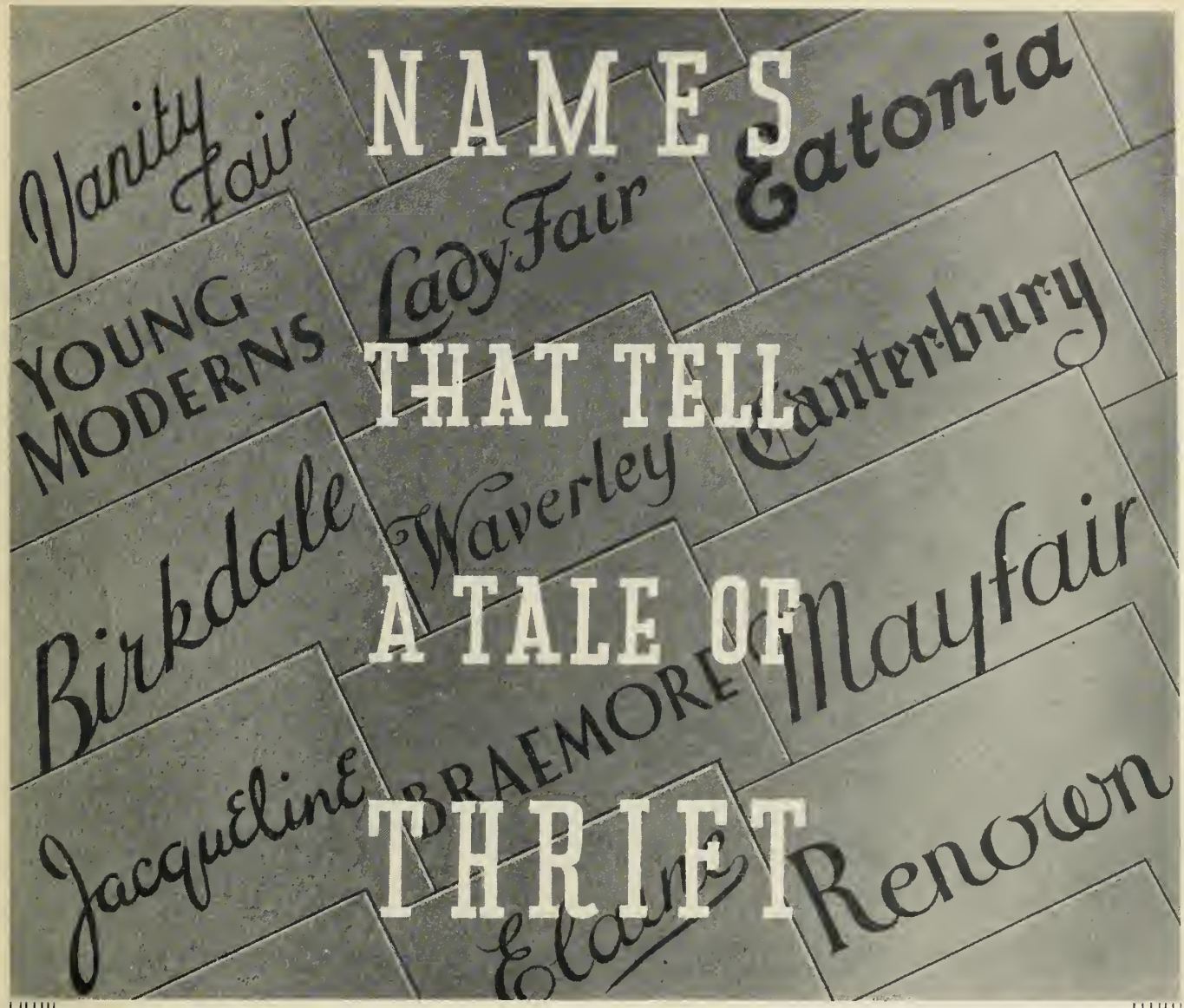

AS DAY FOLLOWS NIGHT you can be sure that when you buy these well-known EATON Branded Lines that quality follows close in step with outstanding value. We check and re-check every conceivable point of manufacture . . . we compare these lines with others to further measure their worth . . . in fact we work with them painstakingly as a mason on his foundations because on these names rests the very integrity of the T. EATON CO., and our reputation for fair dealing with our customers. And to make doubly sure that you'll be satisfied with them . . . glad you bought them . . . they are backed by the EATON guarantee.

"GOODS SATISFACTORY OR YOUR MONEY REFUNDED"

THE T. EATON Co LIMITED

INDEX—(Continued)

FRATERNITIES—(Continued)

Alpha Kappa Kappa - - - - - - 439
Alpha Omega Alpha - - - - - - 438
Alpha Omicron Pi - - - - - - 463
Alpha Phi - - - - - - - - - 451
Beta Theta Pi - - - - - - - - 418
Delta Chi - - - - - - - - - 414
Delta Delta Delta - - - - - - 462
Delta Gamma - - - - - - - - 454
Delta Kappa Epsilon - - - - - 410
Delta Phi Epsilon - - - - - - 457
Delta Tau Delta - - - - - - - 432
Delta Upsilon - - - - - - - - 412
Gamma Phi Beta - - - - - - - 456
Iota Alpha Pi - - - - - - - - 460
Kappa Alpha - - - - - - - - 404
Kappa Alpha Theta - - - - - - 450
Kappa Kappa Gamma - - - - - 453
Kappa Sigma - - - - - - - - 430
Knights of the Round Table - - - 436
Lambda Chi Alpha - - - - - - 434
Nu Sigma Nu - - - - - - - - 442
Phi Chi - - - - - - - - - - 448
Phi Delta Theta - - - - - - - 420
Phi Gamma Delta - - - - - - 428
Phi Kappa Pi - - - - - - - - 416
Phi Kappa Sigma - - - - - - - 408
Phi Rho Sigma - - - - - - - 447
Pi Beta Phi - - - - - - - - - 452
Pi Gamma Mu - - - - - - - - 467
Psi Omega - - - - - - - - - 446
Psi Upsilon - - - - - - - - - 424

HOLLAND LINEN

"THE STATIONERY IN THE BLUE BOX"

For Social Correspondence

W. J. GAGE & COMPANY, LIMITED

WINNIPEG TORONTO MONTREAL

ASHLEY & CRIPPEN

Photographs

83 BLOOR STREET WEST

TORONTO

The

UNIVERSITY OF TORONTO QUARTERLY

Graduation should not mean the end of education and intellectual development. . . .

Subscribe to the UNIVERSITY OF TORONTO QUARTERLY and enjoy its informative articles. . . .

$2.00 per Year Three Years $5.00

Sample copy on request

UNIVERSITY OF TORONTO PRESS

Toronto, Canada

Sigma Chi - - - - - - - - - 426
Sigma Phi - - - - - - - - - 466
Theta Delta Chi - - - - - - 422
Theta Kappa Psi - - - - - - 444
Xi Psi Phi - - - - - - - - 440
Zeta Psi - - - - - - - - - 402

G

German Study Club - - - - - - 274
Golf - - - - - - - - - - - 329
Gymnastics - - - - - - - - - 336

H

Harrier, Senior Intercollegiate - - - 323
Harrier, Intermediate Intercollegate - 324
Hart House - - - - - - - - - 191
Hockey, Beavers' Team - - - - - 331
Hockey, Men's Junior Intercollegiate 331
Hockey, Men's Senior Intercollegiate 330
Hockey, Women's Intercollegiate - - 381
HOUSEHOLD SCIENCE - - - - - 161
Biographies - - - - - - - - 162

I

Italian-Spanish Club - - - - - - 275

CHARLES AYLETT

CAMERA PORTRAITIST

New Studio, 1286 Yonge St. (Corner of Woodlawn)

PHONE KINGSDALE 6624

Inviting Patronage of Students

PHOTO ENGRAVERS & ELECTROTYPERS

LIMITED

"The Complete Organization"

PHOTOGRAPHERS
ARTISTS
ENGRAVERS
ELECTROTYPERS
and
STEREOTYPERS

91 GOULD ST.
TORONTO

12 Lines to Central. Phone WAverley 3821.

ALL THROUGH THE YEARS!

The Northern Electric Company, Limited, has stood through the past fifty-four years for progress and the consistent development of the electrical industry and trade.

In 1882 the Company commenced operations as a small telephone repair shop. Today its products embrace a wide variety of services, including Power and Communication Cables, and Wires of all kinds; Telephone, Telegraph, Radio Broadcasting and Point-to-Point Communication; Public Address Amplification, Sound Picture Recording and Reproducing Equipment; Aids to the Hard of Hearing, Medical and Scientific Equipment, etc., and the Company's General Catalogue includes 70,000 items for Electrical use.

Branches of the Company are located in eighteen centres of the Dominion from Coast to Coast.

Northern Electric
COMPANY LIMITED

A NATIONAL ELECTRICAL SERVICE

ST JOHN N B HALIFAX QUEBEC MONTREAL OTTAWA TORONTO HAMILTON LONDON WINDSOR NEW LISKEARD SUDBURY WINNIPEG REGINA CALGARY EDMONTON VANCOUVER

We tender our heartiest congratulations to the Graduating Class of 1936 of the University of Toronto, and express the sincere hope that success and happiness may attend their efforts through the years that lie ahead.

It has been once more, a very happy experience to work with your committee in the production of this, another Volumn of Torontonenis.

Acton Publishing Company Limited
PRINTERS

TORONTO CANADA

LEONARD T. ACTON
U.C. '09

J. CLARK ACTON
S.P.S. '11

1836 **Victoria University** 1936

comprising

Victoria College AND **Emmanuel College**

in federation with

THE UNIVERSITY OF TORONTO

1836—Upper Canada Academy, Cobourg, opened. Royal Charter granted.

1841—Faculty of Arts established. Name changed to Victoria College.

1845—First degree in Arts in the Province conferred by Victoria College.

1854—Faculty of Medicine established.

1860—Faculty of Law established.

1871—Faculty of Theology established.

1884—Name changed to Victoria University.

1892—Victoria College federated with University of Toronto. College removed from Cobourg to Toronto. Faculties of Medicine and Law discontinued.

1928—Victoria University Charter amended. Victoria College—Arts. Emmanuel College—Theology.

1936—Victoria University celebrates the 100th Anniversary of the graining of the Royal Charter on October 12th, 1836, and of the opening of Upper Canada Academy.

Rev. E. W. Wallace, M.A., D.D.
Chancellor and President

W. T. Brown, M.A., Ph.D.
Principal, Victoria College

Professor H. Bennett, B.A., Ph.D.
Registrar

Rev. R. Davidson, M.A., Ph.D., D.D.
Principal, Emmanuel College

INDEX—(Continued)

J

Joint Executive, Students' Administrative Council - - - - - - - - 204

K

KNOX COLLEGE - - - - - - - - 145
Biographies - - - - - - - - 146
Men's Residence - - - - - - 308
Undergraduate Association - - - 219

L

Law Club - - - - - - - - - - - 277
Literary and Debates Committee - 271
LORETTO COLLEGE
Athletic Directorate - - - - - 393
Dramatic Society - - - - - - 262
Literary Society - - - - - - 289
Students' Administrative Council - 224

M

MEDICINE - - - - - - - - - - - 101
Athletic Association, Men's - - 351
Athletic Association, Women's - 398
At-Home Committee - - - - - 257
Biographies - - - - - - - - 103
Daffydil Committee - - - - - 265
Dr. FitzGerald's Message - - - 102
Journal - - - - - - - - - - 147
"M" Holders - - - - - - - - 354
Medical Society - - - - - - 213
"T" Holders - - - - - - - - 354
"T" Holders (Graduating) - - - 353

St. Michael's College

Federated with the University of Toronto

ALL COURSES LEADING TO DEGREE IN ARTS

REV. E. J. McCORKELL, B.A., M.A.Cath.U.Am.
Superior

REV. B. SULLIVAN, C.S.B.
Registrar

INSTITUTE OF MEDIAEVAL STUDIES

Under the direction of

PROFESSOR ETIENNE GILSON, Ph.D. and
REV. G. B. PHELAN, Ph.D.

INDEX (Continued)

MEDICINE (Continued)
Volleyball - - - - - - - - 352
Women's Undergraduate Association - - - - - - - - 214
Moot Court - - - - - - - - - - - 277

N

Newman Club - - - - - - - - - 273
North House - - - - - - - - - - 306
NURSING, SCHOOL OF - - - - - 169
Biographies - - - - - - - - - 171
Miss Russell's Message - - - - 170
School of Nursing Association - 225

O

Occupational Therapy - - - - - - 174
ONTARIO VETERINARY COLLEGE 155
Biographies - - - - - - - - - 157
Dr. McGillivray's Message - - - 156
Students' Administrative Council - 217

P

PHARMACY - - - - - - - - - - 177
Basketball - - - - - - - - - 376
Biographies - - - - - - - - - 180
Clas History 3T6 - - - - - - 179
Dean Heebner's Message - - - 178
Hockey - - - - - - - - - - 374
Lacrosse - - - - - - - - - - 375
Soccer - - - - - - - - - - - 374
Softball - - - - - - - - - - 375
Volleyball - - - - - - - - - 376
Physiotherapy - - - - - - - - - - 175
President's Message - - - - - - - - 17

R

Radio Debates Team - - - - - - - 279
Residences - - - - - - - - - - - 303
Rowing, Senior Intercollegiate - - - 335
RUGBY
Senior Intercollegiate - - - - - 317
Intermediate Intercollegiate - - 319
Junior Intercollegiate - - - - - 320

S

ST. HILDA'S COLLEGE
Athletic Association - - - - - 394
Badminton - - - - - - - - - 397
Basketball - - - - - - - - - 395
Hockey - - - - - - - - - - 396
House Committee - - - - - - 211
Literary Society - - - - - - 292
St. Hilda's Chronicle - - - - - 243
Swimming - - - - - - - - - 396
Tennis - - - - - - - - - - 397
Women's Auxiliary - - - - - 292
ST. JOSEPH'S COLLEGE
French Club - - - - - - - - 290
House Committee - - - - - - 289
Literary Society - - - - - - 290
Students' Administrative Council - 224
Ski Club - - - - - - - - - - - - 338

Only in

PHOTOGRAPHS

will COLLEGE DAYS always be remembered

All negatives are carefully filed and extra copies may be had at any time.

GEORGE FREELAND

Portrait Photographer

89 BLOOR STREET WEST **PHONE KINGSDALE 0304**

Artificial lightning in the Westinghouse research laboratories.

The world's only dual-automatic, hermetically-sealed refrigerator.

RESEARCH

. . the sign post of progress!

Westinghouse Research is ceaselessly engaged in uncovering the secrets of natural phenomena . . . in discovering today new knowledge which tomorrow will be crystallized by Westinghouse engineers into some important development for home or industry.

The application of Westinghouse research during the past 50 years has already contributed immeasurably in lightening the labors of mankind adding hours to our leisure. But what is more important is the fact that the past achievements of Westinghouse point to a career of future usefulness. Thus whether you are in the market for electrical products today . . . or in the future . . . you can depend upon Westinghouse to give you the last word in electrical efficiency!—in ranges, refrigerators, appliances or whatever your needs may be.

Westinghouse

CANADIAN WESTINGHOUSE CO. LIMITED, HAMILTON, ONTARIO

INDEX—(Continued)

ST. MICHAEL'S COLLEGE - - - - 67
Baseball, Women's - - - - - 393
Biographies - - - - - - - - 69
Ethics Club - - - - - - - - 291
Father McCorkell's Message - - 68
Oratorical Club - - - - - - 291
Students' Council - - - - - - 225
Social Science - - - - - - - - - 165
Soccer, Intercollegiate - - - - - - 327
Social - - - - - - - - - - - - - 255
South House - - - - - - - - - - 305
Student Administration - - - - - 203
Students' Band - - - - - - - - 276
Student Publications - - - - - - 237
Student Christian Movement - - - 270
Swimming, Men's Intermediate Intercollegiate - - - - - - 334
Swimming, Men's Senior Intercollegiate - - - - - - 333

T

TENNIS
Men's Senior Intercollegiate - - 325
Men's Intermediate Intercollegiate 326
Women's Intercollegiate - - - - 382
Toronto Intercollegiate Christian Union - - - - - - - - - - 278
Track, Senior Intercollegiate - - - 321
TRINITY COLLEGE - - - - - - 77
Athletic Association - - - - - 347
Biographies - - - - - - - - - 79
Dramatic Society - - - - - - 267
Hockey - - - - - - - - - - 349
Lacrosse - - - - - - - - - - 349
Literary Institute - - - - - - 212
Provost Cosgrave's Message - - 78
Rugby - - - - - - - - - - 348
Stewards, Board of - - - - - 210
Swimming - - - - - - - - - 350
"T" Holders - - - - - - - - 348
Trinity University Review - - - 242

UNIVERSITY COLLEGE - - - - - 19
Athletic Board - - - - - - - 342
Athletic Executive, Women's - - 384
Badminton, Women's - - - - 386
Basketball, Men's Senior - - - 344
Basketball, Freshie - - - - - 388
Basketball, Women's Junior - - 387
Basketball, Women's Senior - - 387
Biographies - - - - - - - - 22
Class History, 3T6 - - - - - 21
French Society - - - - - - - 285
Hockey, Men's - - - - - - 343
Hockey, Women's - - - - - - 385
Literary and Athletic Society - - 206
Parliamentary Club - - - - - 284
Players' Guild - - - - - - - 264
Residence, Men's - - - - - - 307
Swimming, Women's - - - - - 388
Tennis, Women's - - - - - - 386

The Cover and Binding of this Volume of Torontonensis are specimens of our workmanship.

•

BLACKHALL & CO.

Established 1873

77 PETER STREET, TORONTO

INDEX—(Continued)

UNIVERSITY COLLEGE—(Continued)
Track - - - - - - - - - - - 343
"U.C." Holders - - - - - - - 342
Undergraduate Magazine - - - 240
Volleyball, Junior - - - - - - 344
3T6 Executive - - - - - - - - 228
3T7 Executive - - - - - - - - 229
3T8 Executive - - - - - - - - 230
3T9 Executive - - - - - - - - 231
Dr. Wallace's Message - - - - 20
Women's Undergraduate Association - - - - - - - - 207
UNIVERSITY EXTENSION (Teachers' Course) - - - - - - - - - - 97
Biographies - - - - - - - - - 99
Mr. Dunlop's Message - - - - 98
Teacher's Course Association - - 223
University Organizations - - - - - - 269

V

Varsity, The - - - - - - - - - - 239
VICTORIA COLLEGE - - - - - - 45
Acta Victoriana - - - - - - - 241
Annesley Student Government Association - - - - - - - - 209
Athletic Club, Women's - - - - 389
Athletic Union, Men's - - - - 345
Badminton - - - - - - - - - 392
Baseball, Women's - - - - - 389
Basketball, Women's Senior - - 390
Basketball, Women's Junior - - 390
Biographies - - - - - - - - - 47

INDEX—(Continued)

VICTORIA COLLEGE—(Continued)
Bob Committee - - - - - - - 256
College Union - - - - - - - - 208
Debating Parliament - - - - - 286
Dramatic Society - - - - - - 268
3T6 Executive - - - - - - - - 232
3T7 Executives - - - - - - - 233
3T8 Executives - - - - - - - 234
3T9 Executives - - - - - - - 235
French Club - - - - - - - - 286
Hockey, Women's Senior - - - 391
Hockey, Women's Junior - - - 391
Literary Society, Women's - - - 288
Music Club - - - - - - - - - 287
Permanent Executive, 3T6 - - - 232
Principal Brown's Message - - - 49
Soccer - - - - - - - - - - - 346
Tennis, Women's - - - - - - 392
Water Polo - - - - - - - - - 346

W

Water Polo Intercollegiate - - - - 337
Whitney Hall - - - - - - - - - 309
Women's Debating Union - - - - 272
Women's Press Club - - - - - - 280
Women's Senior "T" Holders - - - 380
WYCLIFFE COLLEGE - - - - - - 141
Athletic Association - - - - - 373
Biographies - - - - - - - - - 143
Literary Society - - - - - - 218
Principal McElheran's Message - 142

Y

Year Executives - - - - - - - - - 227

Extra Copies

of this volume of

TORONTONENSIS

may be purchased from the S.A.C. Office, Hart House, at $5.00 each.

Members of all years are invited to take advantage of this opportunity.

ACT NOW—

THE SUPPLY IS LIMITED